All sport fans will like Shirley Povich's column, "This Morning." Turn to Page 15.

The Washington Post

Today—Cloudy and warmer; colder at night.
Tomorrow—Fair and colder.
Yesterday—High, 22; low, —2.
Details on page 7.

NO. 21,411 | Entered as Second Class Matter, Postoffice, Washington, D. C. | WASHINGTON: TUESDAY, JANUARY 29, 1935 ** | Copyright, 1935, By The Washington Post. | THREE CENTS

Full Pay April 1 Passed in Senate; Put Up to House

White House Sanction of Compromise Bill Seen Likely.

Speed Is Promised In Lower Branch

Byrnes Leads in Change; Measure Approved Without Dissent.

Administration acceptance of thee compromise Government pay restoration amendment adopted yesterday by the Senate was forecast as the House prepared to vote on the question of whether the last 5 per cent economy act slash will be eliminated April 1 or July 1.

Sponsorship of the April 1 compromise by Senator Byrnes (Democrat), of South Carolina, gave immediate rise to the report that President Roosevelt is willing to accept the amendment to his July 1 restoration suggestion, and that consequently the House will concur.

Senator Byrnes, who is the Administration spokesman on the Senate Appropriations Committee, in answer to a question of whether his amendment had the President's support, said, "I hope so."

The Senate vote came suddenly at the day's conclusion of further debate on the World Court. Senator McCarran (Democrat), of Nevada, offered the original amendment to an urgent supplemental appropriations bill, fixing the restoration date as January 1.

Swift Action Promised.

He subsequently accepted the compromise date of April 1 after Senator Byrnes cited some of the difficulties of a retroactive pay bill.

Just how soon the House will vote on the amendment was indefinite last night, as the amended measure had not returned from the Senate. Chairman Buchanan, who piloted the bill through the House without amendment, said no time will be lost, however.

Buchanan insisted that the appropriations sub-committee could not accept the Senate pay amendment because it constituted a legislative rider on an appropriations bill. He said the House would have to vote directly on the issue, probably after conferees agree on all other amendments.

The entire measure will be sent to conference as soon as it arrives from the Senate, Buchanan predicted, after which it will be returned to the House with or without recommendation as to the pay amendment.

$5,000,000 Is Pension Estimate.

Restoration of all governmental salaries to a pre-depression basis on April 1 will cost approximately $16,000,000. An additional $5,000,000 will have to be appropriated to restore pensions to the same scale.

While the Senate amendment left the amount at "as much as will be necessary," Capitol Hill statisticians recalled that President Roosevelt in his budget message estimated that elimination of the last 5 per cent pay cut would cost $65,000,000 for the fiscal year 1936, while the pension restoration would cost $20,000,000.

On this basis it was estimated that repeal of the pay cut three months

Continued on Page 6, Column 5.

Assailed by Hecklers

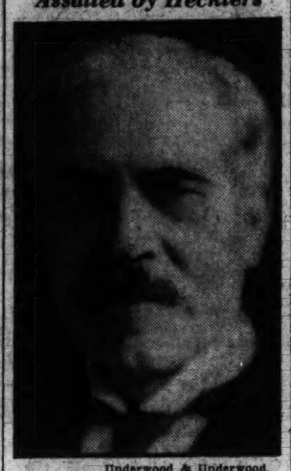

Underwood & Underwood.

PRIME MINISTER MacDONALD.

Gallery Riots During Attack On M'Donald

Prime Minister Called a Cur,' 'Double-Crosser' in Clash on Dole.

London, Jan. 28 (AP).—Disorders broke out tonight in Britain's staid House of Commons following a violent verbal attack on Prime Minister Ramsay MacDonald over the new nationalized dole system.

A score of men and women spectators in the public gallery, aroused by shouts of "Down with the unemployment act!" had to be ejected with violence, producing such a clamor that members on the floor could not hear each other for 20 minutes.

With the greatest difficulty the gallery was cleared of men and women who joined in the melee. No one was reported injured.

Laborite George Buchanan, a Scotsman from Glasgow, called Prime Minister MacDonald a "swine" and a "mountebank" during acrid debate on the new dole board setup, shouting that the premier "is a low, dirty cur who ought to be flung out of public life and horsewhipped out of it."

Violent Reopening.

It was a violent reopening of Parliament, which reconvened only today after the holiday recess. It placed unexpected emphasis on the government's relief efforts, recently organized to take over administration of the dole system from local administrations—just the opposite of the announced Roosevelt program in the United States.

Buchanan verbally lashed MacDonald for not appearing in person for the debate on the dole.

"He is a coward!" he shouted. "He may get out of his position and sneak into power and privilege, he may die honored in the end possibly, but when he passes out he will be cursed deservedly by thousands, nay millions, of decent kindly souls who on a winter's night in my native land are suffering as nobody can tell."

Charges Are Denied.

Government supporters denied Buchanan's charges that the new dole set-up would reduce the amounts that unemployed persons would receive. When they said any hardships would be adjusted if they were found, Buchanan jumped up and declared:

"What—with a prime minister like that, a prime minister who would double-cross his own aunt?"

The reconvening of Parliament today with international and domestic political angles in the foreground promised stormy sessions to come.

Although not a parliamentary matter, the forthcoming conversations at the foreign office with France's premier, Pierre-Etienne Flandin, and iPerre Laval, foreign minister, are regarded with prime interest.

World Court Fight Close; Ballot Today

Both Sides in Senate Claim Victory as Vote Nears.

Borah Sees Defeat of Protocol; Robinson Pleads for Entry.

By Robert C. Albright.

By an extremely close vote, cutting across party lines, United States adherence to World Court protocols probably will be voted on rejected today in the Senate.

Informal polls by opposing factions indicated the margin either way will be a narrow one. Both sides last night confidently predicted victory, as the Administration headed for its first major Senate showdown of the session.

After brief debate on the issue yesterday, and decisive defeat of two reservations rejected by the Administration, Senate Democratic Leader Joseph T. Robinson took the radio last night to hammer home last-minute arguments for adherence.

Both Sides Claim Gains.

Refraining from bombastic prophesies, Robinson earlier asserted the Administration had "picked up some votes" over the week-end, and a similar claim was made by anticourt forces. Interest in the ballot was at the highest pitch of the session, as radio and newspaper comment sent nearly 40,000 telegrams pouring into the Capitol from all over the country.

Relative strength of the court and its opponents appeared as follows:

Minority leaders were willing to concede that 10, and possibly 12, Senate Republicans will vote for the protocol. Majority leaders insisted there will be only about 15 defections on the Democratic side of the aisle. That on its face might indicate that the court would win, with no votes to spare.

Long Bloc Sees Victory.

But a few Democratic and Republican Senators joining with Senator Huey (Kingfish) Long, of Louisiana, conducted a poll of their own purporting to show that 21 Democrats will vote against the court. Should their count prove accurate, minority spokesmen said, the court definitely would be rejected.

A two-thirds vote in favor is necessary for adherence. If the Administration garners the 61 ballots it expects, it will have only one more than is needed.

Senator William E. Borah (Republican), Idaho, who, with Senator Hiram Johnson (Republican), California, has been leading the fight against the bill, was among those forecasting defeat of the protocol by a two or three vote edge.

G. O. P. Vote Uncertain.

Uncertainty as to whether the Republican vote against adherence would be 10 or 12 was said to hinge on the votes of Senators Townsend, of Delaware, and Dickinson, of Iowa. It appeared last night that Townsend would vote for the court, but Dickinson's ballot was by no means so certain.

Louisiana's Kingfish, leaving his State in the throes of controversy over his "dictatorship" policies, persistently injected himself into yesterday's debate, but the reservation he sponsored, providing court membership should in no way affect this country's policies under the Monroe Doctrine, was defeated 46 to 35.

Thirteen Democrats voted with Long, who frequently tangled with Robinson and other court proponents, in debate leading up to the vote. It was Robinson's contention that the point already has been covered in the Vandenberg reservation, proclaiming that court adherence should not be construed as a departure from the traditional American policy of noninterference with Europe's affairs.

Long carried his war with the Standard Oil Co. in Louisiana to the floor of the Senate, insisting that concern was responsible for the Chaco hostilities between Paraguay and Bolivia. Failure of the two countries to accept World Court jurisdiction, he said, was evidence of its inadequacy.

Robinson jokingly suggested Long should support the court and refer to it his difficulties with Standard Oil.

A second amendment, sponsored by Senator Davis (Republican), of Pennsylvania, was defeated 54 to 27.

Continued on Page 3, Column 6.

Brown Seeks Police Names In Gang Link

Major to Ask Schulte Bare Evidence at Crime Inquiry.

Hazen Claims Force Is Inadequate; Gaming Racket Assailed.

Names of a police captain and other officers who "fraternize with underworld characters" will be asked of Representative William T. Schulte (Democrat), of Indiana, by Maj. Ernest W. Brown, superintendent of police, when he resumes the witness stand before the House District Crime sub-committee at 10:30 today.

Charges that officers fraternize with underworld characters were made by Representative Schulte during a few minutes of sharp questioning of Commissioner Melvin C. Hazen, the first witness called by the committee when it began hearings in the House District Committee room yesterday.

"If we should show this to you what would you do? Would you demote them?" pursued Mr. Schulte.

Hazen Promises Action.

"I would send the men before the Police Trial Board," Commissioner Hazen replied.

"You will cooperate with this committee in every way then?"

"Yes, sir."

No efforts to ascertain the names of the accused officers was made by the Commissioner nor by Maj. Brown when he took the stand. It was after the hearings had been completed for the day that the police superintendent said he would ask Representative Schulte for names so that immediate action could be taken.

Approval of a proposal to legalize gambling in the National Capital, admission that murders have grown out of territorial fights among those in the gambling racket here, criticism and defense of the present system of appointment and promotion of police, complaint of laxity in the police activities against crime, and demands for more laws and more men featured the hour-and-a-half session.

Takes Up Legalized Gambling.

Legalized gambling was proposed by Representative Shulte.

"Do you know," he shot at Commissioner Hazen, "that of the 8,000 persons employed in the Navy Yard here about 3,500 gamble every day on the horses, the numbers, the Treasury balances? That there are runners for the gamblers in that yard every day? Don't you know that the same thing applies to practically every Government department?"

Commissioner Hazen agreed there was much gambling, but said it was difficult to get convictions because it was necessary for the police actually to place a bet with the runners. Runners are the persons who collect the thousands of large and small bets for the gambling chiefs.

"You are going to have gambling as long as we have human nature, no matter what law you have," Mr. Schulte said. "As long as we are going to have it, it certainly is unfair to let a crowd from New Jersey, Philadelphia, Chicago or other outside crowds come in here and run things.

Assails Present Conditions.

"As long as the local crowd ran the gambling here you had no trouble, no shootings. Now, I am informed, the Southeast section has been allotted to an individual, the Northwest section to another, and so on.

"They've threatened tavern proprietors in their efforts to muscle in and warned that if they didn't buy a certain brand of beer they would have their licenses revoked."

Commissioner Hazen said he

Continued on Page 6, Column 2.

Bruno and Wilentz Near Blows As Grilling Wrings Admission Of Deceptions From Prisoner

Crowd Surges to See Hauptmann Grilled

Associated Press Wirephoto

Crowds are increasing daily about the Flemington courthouse, taxing efforts of police to control them. Everyone is anxious to see Bruno Hauptmann as he is questioned by fiery Prosecutor Wilentz.

Hauptmann and Lawyer Shout 'Liar' at Each Other.

False Testimony In N. Y. Revealed

Suspect Falls Into State's Trap on Handwriting Link With Crime.

Additional details and pictures of the Lindbergh trial—Pages 4 and 5.

Flemington, N. J., Jan. 28 (U.P.).—Two men, crimson with rage, stood 3 feet apart today in a courtroom here and flung the word "Liar!" into each other's teeth.

Bruno Richard Hauptmann was making the supreme fight for his life.

Attorney General David T. Wilentz was trying to strap him into the electric chair.

Why they did not come to blows no one will ever know.

Maybe it was because Justice Thomas W. Trenchard, in the wisdom of his 70 years, leaned down from the bench and saw that prisoner and prosecutor had come to the point where nerves can be stretched no farther; where men leap at each other's throats. Hastily he called for a five-minute recess.

Long after the village of Flemington has relapsed into obscurity; when moss creeps across the stones and tablets that will mark this historic spot in American criminal annals, gray beards will sit in the sun and mumble the story of this day's events.

Bruno in Fighting Mood.

Here was Hauptmann, cut loose from the friendly advice of counsel and the encouragement of wife and friends, sent to the witness chair for cross-examination. Any and every word that fell from his lips could be picked up and thrown back at him.

Down in front of him was a sleek-haired little man rasping away at him with a weapon that is as old as the law itself. Attorney General Wilentz had decided to fall back on the ancient and time-tested trick of taking testimony a witness gave months ago and leading him into a morass of contradiction.

By midafternoon Wilentz had rasped and goaded Hauptmann to the point where the prison pallor had retreated from his cheeks and he was half out of the witness chair, snarling and screaming as only a man can when he knows that he is going to live or die by what he says and does.

Wilentz walked over to the wall and picked up a piece of wood. This board had scribbled on it some pencil marks—the telephone number and address of Dr. John F. Condon.

Condon himself had come down into this courtroom from his home in the Bronx and, in that rambling, garrulous way of his, called Bruno Richard Hauptmann, kidnaper, murderer, and the recipient of $50,000 blood money. But those grave charges failed to sting Hauptmann to the fury he was driven to this afternoon by an address and a telephone number.

"Now," said Wilentz, "didn't you testify in the Bronx when you were having your extradition hearing, that you wrote Dr. Condon's address and telephone number on this board?"

"I can't remember," Hauptmann said.

The words came out sullenly, so he must have seen what was coming.

"But, Mr. Defendant," said Wilentz, wheedling him, "you testified in the Bronx that you wrote these numbers?"

"I can't remember—they asked me so many questions."

"You've got a habit of writing down telephone numbers, haven't you?"

"Yes."

"And you said in the Bronx that the only reason you wrote down Dr. Condon's telephone number and address was because you were interested in the case, didn't you?"

"I can't remember."

"The real reason you wrote it

Continued on Page 5, Column 5.

G. O P. Drafts Bill Limiting Works Funds

Appropriations Minority Girds for Showdown in Committee.

Limiting amendments, designed to batten a lid on the $4,880,000,000 works and relief fund asked by the President, and allocate money for specific projects, last night were being drafted by Republican Senators in anticipation of a showdown fight before the Senate Appropriations Committee.

Proposed limitations began to take form after the committee ordered full hearings on the measure, blocking a minority effort to make them public.

Senator Carter Glass, of Virginia, chairman of the committee, presided at a lively session, and afterward announced that Rear Admiral Christian J. Peoples, Treasury procurement chief, and Acting Budget Director Daniel W. Bell would be called to testify today.

Glass Opposed to Bill.

Glass was revealed as one of several Democrats who raised their voices against the bill as now drafted at yesterday's executive committee session. Witnesses to be heard today not only had much to do with drafting the works measure, it was said, but at least one of the two—Peoples—will have much to do with its administration.

Senator James Couzens (Republican), of Michigan, outstanding critic of the bill's authorship, but not a member of the Appropriations Committee, last night disclosed he will ask permission to question them. Minority members are pre-

Continued on Page 3, Column 3.

President to Ask Enlarged I.C.C. To Rule All U.S. Transportation

Aviation Message Thursday Will Begin Drive for Federal Control of Carriers on Land, Water and in the Air.

Beginning Thursday with a special message on aviation, President Roosevelt will transmit to Congress a series of legislative proposals which would sweep all forms of transportation under the jurisdiction of a reorganized Interstate Commerce Commission.

This became known yesterday after the President conferred with Joseph B. Eastman, Federal coordinator of transportation, and Clark Howell, sr., Atlanta publisher, who heads the Federal Aviation Commission.

Out of these conferences came word that Mr. Roosevelt plans four separate messages, dealing individually with aviation, waterways, highway transportation, and the railroads. In another quarter, however, it was said he may decide to combine all four subjects into one general message.

At all events, the recommendations now on the President's desk include the Federal regulation of civilian aviation, waterways, buses and trucks. This is the promised "new deal" for the railroads, which have long and bitterly complained against the lack of control their competitors have enjoyed.

Eastman Report Due.

Legislation expanding the duties of the I. C. C. was proposed, but abandoned last year. It has now been whipped into shape again and will come to light at noon tomorrow when Mr. Eastman makes public a voluminous report on transportation legislation.

The Eastman report deals with all types of transportation except aviation, which was left to the aviation commission. The report of this agency will be sent to the Capitol on Thursday with a covering message from the President.

Chairman Howell said after his conference that civilian aviation is now passing through such a critical period that Mr. Roosevelt will ask for "temporary provisions" to tide is over until such time as jurisdiction is transferred to the ICC.

These provisions include the setup of a temporary commission and recommendations regarding the air-

Continued on Page 3, Column 6.

Oil Firm Plots His Death, Long Informs Senate

Louisiana Foes Recruit; Session to Oust State 'Enemies' Likely.

Baton Rouge, La., Jan. 28 (AP).—With Senator Huey P. Long charging the Standard Oil Co. of Louisiana was plotting his death, leaders of an uprising against his Louisiana dictatorship were reported canvassing the country parishes for recruits tonight as National Guardsmen watched the tense situation in the State capital.

Ernest Bourgeois, head of the Square Deal Association seeking to break the Senator's grip on the State, still was missing, but his wife said she knew where he was. He vanished when his "army" surrendered to Long militiamen as a battle threatened Saturday.

He was reported to be seeking additions to his anti-Long force.

Senator Long was reported planning an early session of the State Legislature to carry out his plans to oust public officials hostile to his dictatorship.

Strength was lent to the report by a telephone call Senator Long made from Washington to Gov. O. K. Allen. It was considered possible a call for the special session might be issued by Gov. Allen within a few days.

Just before Long opened his "court inquiry" last Saturday into

Continued on Page 7, Column 2.

Postoffice Inquiry Into Affairs Of Dr. Townsend Is Disclosed

Old-Age Pension Advocates Says He Has Given Probers All Records of His Organization and Told Them "to Go the Limit."

(Associated Press.)

The Postoffice Deparmtent was revealed yesterday to be investigating the affairs of Dr. F. E. Townsend and the organization he has formed to back his old-age pension plan.

Dr. Townsend, elderly California idealist who wants everyone over 60 to receive $200 a month from hte Government, made this known and added that postal inspectors had been given all the recrods and told "to go the limit."

At the Postoffice Department, Kildroy P. Aldrich, chief inspector, confirmed Townsend's statement that an inquiry was in progress, but said it was still incomplete and that no statement could yet be made on what it had revealed.

"I can't talk about it," he said. "I wouldn't say anything for or against Dr. Townsend, we're not in a position to say one way or the other."

The Townsend plan, which has received widespread support as attested by hundreds of letters urging its adoption upon members of Congress, has been described as "cock-eyed" and "fantastic" by such prominent Administration officials as Harry Hopkins, relief administrator, and Secretary Perkins.

Townsend said it was his impression that all such organizations as his were subjected to an inquiry aimed at seeing what use they were making of the mails. A full statement "of what we have been doing" was provided, he added, together with the latest audit and all records both here and in Los Angeles.

"They are taking our statements and checking up," he said. "If there were anything adverse, I think it undoubtedly would have come out by now."

The Townsend organization consists of a series of clubs scattered throughout the country, which support his plans by meetings, letters

Continued on Page 3, Column 6.

$1,456,000 in Bonds Vanish, 65-Year-Old Messenger Held

New York, Jan. 28 (AP).—Dashing into headquarters of the Bank of Manhattan today, a 65-year-old messenger reported the disappearance of a wallet containing $1,456,000 in Government bonds.

He placed the wallet, police quoted him as saying, on a counter ledge in a little room o nthe twenty-fifth floor of the swyscraper at 48 Wall street and when he looked around the wallet had vanished.

The messenger, Morris Blossfield, of Jersey City, employed for 15 years by the Bank of Manhattan, and two guards with him were held for questioning.

All the bonds were fully covered by insurance. Acting Deputy Chief Inspector Francis J. Kear, in charge of Manhattan detectives, who with Department of Justice agents began an investigation, said the messenger told this story:

He left the Bank of Manhattan at 40 Wall street with bonds and securities valued at almost $2,300,000. With him went J. McCarthy, an armed guard.

The first stop, a few doors down the street, was at Devine & Co., where Blossfield was to leave $800,000 of the securities.

On the twenty-fifth floor, Blossfield turned over the $800,000 at a cashier's window. Then he told McCarthy to go back to the bank and tell Frank Stoney, chief runner, that the Devin consignment was $250,000 short.

Stoney sent the guard back, accompanied by another guard, with $250,000 additional securities to be given to Blossfield.

The bank said these additional securities were not lost.

Capital Mercury at 2 Below As Virginia Records Minus 24

Hourly Temperatures.

7 a. m.	—2	4 p. m.	21
8 a. m.	—2	5 p. m.	21
9 a. m.	0	6 p. m.	21
10 a. m.	7	7 p. m.	21
11 a. m.	14	8 p. m.	21
Noon	16	9 p. m.	20
1 p. m.	19	10 p. m.	20
2 p. m.	20	11 p. m.	19
3 p. m.	21		

Winter's bitterest spell lingered yesterday, giving Washington its first subzero temperatures of the season, driving the mercury to 22 below at Webers, Md., while little Waterford, near Leesburg, Va., shivered in an unofficial reading of 24 below.

The District's minimum reading was —2 at 7 and 8 a. m. The mercury climbed steadily throughout the day, reaching a maximum of 21 at 3 p. m. Today will be fair and warmer, with the temperature probably in the midthirties, the Weather Bureau predicted. It will become colder tonight and tomorrow

In snowbound New England the temperature was 40 below, and anxious eyes were turned on Chesapeake Bay by Maryland watermen, after 24 hours of subzero weather brought large, heavy fields of drift ice.

Most of Virginia lows were unofficial. They included Purcellville, —12; Round Hill, —18, and Leesburg, —15.

The disastrous Coldwater River flood in Mississippi had begun to subside, although still spreading toward the South and East. It left at least 20 dead in its wake, the

Continued on Page 7, Column 1.

Index of Today's Features.

	Pages.
"Air Stewardess" (fiction)	20
Along the Potomac	9
Clapper's Between You and Me	2
Classified Advertisements	21, 22
Comics	23
Culbertson on Bridge	20
Editorials	8
Editorial Features	9
Federal Diary	24
Financial News, Markets, 18, 19,	20
Local News	13
New Congress caricatures	9
No End of Books	9
H. I. Phillips' Once Over	9
Pictures, a full page	12
Post Impressionist	8
Radio News, Programs	20
Society	10
Sports	15, 16, 17
Skolsky in Hollywood	14
Stage and Screen	14
Strange As It Seems	24
Sullivan on Broadway	8
William Lyon Phelps	9
Women's Activities	11

Dollar Swings Upward Abroad

Takes Sudden Rise While Gold Clause Ruling Is Awaited.

London, Jan. 28 (AP).—While financial quarters awaited with deep interest the expected decision of the United States Supreme Court on the gold clause in bonds, the United States dollar took a sudden upward swing in European and foreign exchange markets today.

In London, the dollar gained 1 cent to the pound from Saturday, closing at 4.85⅝ to the pound. In Paris, the dollar gained 10½ centimes from Saturday, closing at 15.415 francs (6.487 cents to the franc), and in Berlin its value climed over the week-end from 2.515 marks (39.76 cents to the mark) to 2.54 marks (39.37 cents).

In the London market, the trade in the dollar went through some surprising fluctuations, at one time touching $4.82½ to the pound, its highest quotation since November, 1933.

Financial experts said they thought new legal actions in the Netherlands, Canada and possibly England might follow the Supreme Court decision in Washington.

The Amsterdam Stockbrokers Association is reported to be especially interested in the United States court's ruling, for its expects to appeal against a Netherlands court decision allowing the Royal Dutch Oil Co. to meet its service on dollar loans with depreciated dollars. The association, however, was said to be holding up its action pending the Supreme Court ruling.

'Politics' a Part Of Code Fights, Johnson Writes

Mellon Assisted in One of 'Great Battles' for NRA, He Says.

Philadelphia, Jan. 29 (AP).—In a "behind the scenes" account of the formative days of NRA codes, Gen. Hugh S. Johnson relates how he called on industrial and financial leaders and "went back to sources of financial control to bring pressure on heads of companies who were hanging back."

Continuing his story of the National Recovery Administration in a copyright series of articles in the Saturday Evening Post, the former NRA chief says "politics" played a part in early code negotiations with industrialists as well as labor leaders.

In his "great battles" to bring industry under the NRA flag, the bituminous coal code was a major NRA victory and "the perfect industrial set-up," Johnson writes, relating that in the "coal imbroglio" he once asked Andrew W. Mellon for help "with the heads of some of his reluctant companies," and that the former Treasury Secretary's aid was given "instantly and effectively."

Behind the Scenes.

"A good deal went on behind the scenes in these early encounters * * *" Johnson went on. "Many times in the steel, coal and petroleum arguments, either through such friends as Gerard Swope and Walter Teagle or directly, if I happened to know the right person, we went back to sources of financial control to bring pressure on heads of companies who were hanging back, and we almost always got it. To persuade the reluctant of the shipbuilding industry at one time I had to suggest that we would put the whole naval construction program into the navy yards, I didn't have any authority to say that, but it was necessary to say, and when I promptly reported it to the President, he laughed and backed it up instantly."

Of the lumber code, Johnson writes that "for the very reason that there was not sufficient controversy to develop the subject," it has never been "so satisfactory as others of the big six." The petroleum code, he says, presented the "greatest problem of all."

"As far as NRA was concerned," he added, "I felt that it was on trial for its life. Everything depended on success in these early major engagements. * * *

Necessity of Politics.

"Those who have relations with labor leaders and have some measure of understanding of their problems know that there is necessarily some politics there to play.

"Lack of experience with the true situation on my part, was, in part, why I selected Donald R. Richberg as counsel and left all labor appointments to the nomination of Mme. Secretary of Labor Perkins.

"I would do it a little differently if I had it to do over. Politics there may be, but with these outstanding leaders, I have found that all they ask is a square deal and that they dislike politics as much as anybody. In spite of some buffets I have given, I doubt if anybody in this Administration has any better friends in labor than I have among some of these men. * * *"

In those early days of NRA, Johnson writes, the Administration "had to succeed at the very jump-off."

Danger of Failure.

"If, by lack of agreement, we were thrown into a maze of injunctions, mandamuses and the law's delays" the article states, "the whole bright hope of abolishing all the ancient iniquities against labor—sweat shops, child labor, employer domination, unstable wages and unlimited hours—the whole possible benefit to industry would go glimmering. The whole administration of NIRA and, to an extent, of the President's program would be discredited.

"On the other hand, if we moved out to compel codes, all of industry would feel that every worth-while thing that has characterized our institutions had gone by the board in a dictatorship far worse than that in any European country, including Russia."

In Congress

YESTERDAY.

Senate.

Met at noon and adjourned at 3:30 p. m.

Voted to restore the remaining 5 per cent of the Government pay cut as of April 1.

Debated World Court adherence, and rejected two proposed reservations by decisive votes.

Appropriations committee voted to call Administration witnesses today on the President's $4,880,000,000 bill.

President William Green of American Federation of Labor testified before the Finance Committee on social security program.

House.

Met at noon and adjourned at 4:35 p. m.

Two resolutions for investigation of Postmaster General Farley's unperforated stamp gifts to friends were shelved.

William Green, American Federation of Labor president, demanded liberalization of the Administration's social security program at a Ways and Means Committee hearing.

Secretary Dern told the House Military Affairs Committee a Government monopoly of munition manufacture would be "suicidal."

An appropriations sub-committee considered additional departmental supply bills.

TODAY.

Senate.

Meets at noon.

Will debate World Court adherence, and probably vote on the protocol before adjournment.

Banking Committee will meet on Farm Credit Administration bill at 10:30 a. m.

Finance Committee will consider Treasury bill to broaden bond-issuing authority, at 10 a. m.

Appropriations Committee will hear Admiral Peoples, Treasury procurement chief, and Acting Budget Director Bell on President's $4,880,000,000 bill, at 10:30 a. m.

Interstate Commerce Committee will meet on nominations to Communications Commission at 10 a. m.

Agriculture Committee will meet at 10 a. m. on routine business.

House.

Meets at noon.

Probably will consider RFC extension, already approved by the Banking and Currency Committee.

Ways and Means, Military Affairs and Appropriations Committees will continue hearings.

Democrats will caucus tonight to consider charges that Republicans have received a major portion of New Deal patronage.

Between You and Me

The World Court Issue; Those Garrulous New Dealers; Japanese Autos.

By Raymond Clapper

By nightfall it may be decided whether the United States goes into the World Court or not. Administration leaders, highly confident two weeks ago, were so alarmed at the hostile drift that yesterday, instead of pressing for a vote at once, suddenly laid the court issue aside to allow time for additional cloakroom work on doubtful members. Best authorities estimate that the outcome lies within a margin of about six votes uncertain at the moment.

Radio speeches by Father Coughlin and others have resulted in flooding Capitol Hill with telegrams protesting adherence to the court protocol. Mrs. Roosevelt went on the air to counteract these attacks but it did little good. The issue lends itself so readily to appeals to jingoistic and provincial prejudices that advocates of the court have a hard time getting their arguments across. They know that the United States as a major power is competent to take its place in international organizations such as the World Court or that if it is not, it is time that it was learning how to conduct itself as an adult among other powers. However, even some of those who will vote for the court are jittery about being able to convince their constituents.

* * * *

When Huey Long offered a reservation to the World Court protocol which would have protected the Monroe Doctrine from interference, his support came from the Republicans. Most of the Democrats voted against him. One of his Democratic supporters, however, was Mrs. Hattie Caraway, of Arkansas, in whose election Senator Long was instrumental.

* * * *

New Deal executives are setting new records in speech-making. Few of them go more than ten days without dashing away to deliver an address. They are booked so frequently that most of them are compelled to have assistants prepare their speeches. If they wrote their own they would have little time left for work at their desks.

Even the least articulate of them soon warm up and will speak on less provocation than a United States Senator. James M. Moffett, Federal housing director, is one of these. When he came to Washington after a career as a business executive, he couldn't be persuaded to make a speech. Now he is out of town probably half the time. At the moment he is on a speaking tour in California.

The New Dealers find it a pleasant tonic to leave Washington and become the center of admiring eyes and glowing tributes, and feel the tingle of applause in their ears. In Washington, the brickbats fly thick. Grief piles up on the desks. There are so many New Deal generals on the scene that one more or less makes little difference. If he is doing a good job, nobody pays any attention to him. He only gets the public eye when he runs into trouble or when a rumor starts that he is about to resign. Not much wonder that they like to go out and make speeches.

* * * *

New competition is coming up over the horizon for the automobile industry. Japan is now in the game and is going after export trade in low-priced cars. The first Japanese-produced motor car is the Datsun, resembling somewhat the baby Austin. Mitsubishi, second only to Mitsui among Japanese industrial groups, is manufacturing 500 cars a month for sale in Australia, China and some South American markets. Invasion of the domestic American market is not regarded as imminent, however, as a Datsun delivered in this country would have to sell for at least $600.

A report is circulating that the Japanese also have produced a car driven by powerful springs instead of fuel. After being wound up at a central winding station the car would run 250 miles. Department of Commerce officials have received no information verifying this report and private Japanese representatives in the United States dispute its accuracy. Some time ago in Japan an attempt was made to adapt Ford automobiles to charcoal burning machinery.

* * * *

Some 150 Brooklyn college students who have been studying the Constitution are in Washington observing how it operates in action. One Senator who met them yesterday observed that they had arrived just in time.

* * * *

Senator Bailey, of North Carolina, who has been sharpening his knife to oppose the nomination of Frank R. McNinch as chairman of the Federal Power Commission, was called to the White House yesterday. No, Mr. Roosevelt didn't call him in to talk him out of fighting McNinch. He just wanted to thank the Senator for his recent speech indorsing the World Court. A few hours later the McNinch nomination came up in the Senate. Senator Bailey asked that it go over until tomorrow. He still expects to oppose confirmation, but apparently will limit his opposition to a statement just to keep the record straight.

They are old foes in North Carolina politics. McNinch was a Hoovercrat in 1928.

* * * *

By way of reassuring those in Congress who object to Secretary Ickes having charge of allocating the proposed $4,880,000,000 works appropriation, Administration word has been passed around that President Roosevelt personally will take responsibility for distributing the money.

That will be reassuring to some and not to others who remember about Grand Coluee dam. That $63,000,000 power project in the middle of the desert has come to be widely regarded as one of the mistakes of the PWA program. When it was first suggested it was viewed askance by cold-eyed Secreary Ickes and other PWA officials who were skeptical of its economic justification. But C. C. Dill, then Senator from Washington, worked on President Roosevelt, who finally pushed it through in compromise form. He decided to build it high enough for a power dam. But there is no market for the power. Now a drive is on in Washington State for additional Federal money to increase the height of the dam so that it can be used to reclaim more than 1,000,000 acres of desert land and bring it into production.

* * * *

Senator Frederick Hale, of Maine, was chairman of the Senate Naval Affairs Committee before the Democrats came in, and he considers himself an authority on the Navy. Accordingly, he was quite positive in saying that he understood an Admiral Persons would take charge of the works relief projects.

"It's Admiral Peoples," Senator McNary, Republican leader, said.

"No, it is Admiral Persons," Hale retorted quite positively. McNary had to call witnesses to convince the ranking Republican naval expert that he didn't have the name, only a synonym.

Dern Opposes 'Nationalized' Trade in War

U. S. Seizure of Industry 'Suicidal,' Secretary Tells Inquiry.

(Associated Press.)

A warning that nationalization of industry—even the munitions industry—in time of war might prove "suicidal" was given the House Military Committee yesterday by Secretary Dern.

The Secretary of War said, moreover, that Government manufacture of all munitions in peace time "would probably remove any objectionable features that may have developed in connection with the munitions industry, but the result might at the same time be detrimental to national defense."

Munitions makers and their activities have been—and are—under investigation by a Senate committee. The munitions group was in recess yesterday. It planned to resume hearings today.

Naval Building Urged.

The House Naval Committee meanwhile heard Rear Admiral Ernest J. King, chief of the Navy Bureau of Aeronautics, urge construction of four more seaplane tenders and replacement of the airships Akron and Los Angeles.

The Navy's policy-making general board has approved the tender construction.

Secretary Dern told the Military Committee, which is considering a bill to remove profits from war, that it was unfair to the soldiers at the front and the citizens at home to permit anyone "to make an excessive profit out of the exigencies of war."

"From the experience of this Nation, as well as others," he added, "the War Department is forced to the conclusion that in the event of war the major portion of our war supplies must be produced by private industry.

"It might prove suicidal to try to depend upon Government-owned plants alone.

Backs Private Industry.

"In time of war, if history means anything," he added, "private industry," under civilian management, but under suitable Government control, would still have to be our main reliance."

Secretary Dern indorsed proposals to license the manufacture and sale of essential war supplies.

Harry H. Woodring, Assistant Secretary of War, said removal of war profits was "a beautiful theory," but its translation into facts was "far more difficult than writing it down on paper."

While advocating price control and an excess profits tax to help cut down war profits, Dern suggested that restrictions on industry should not be so severe as to hamper, cripple or destroy the production of necessary war materials.

Hearings on the take-the-profits-from-war bill are to end today with testimony from American Federation of Labor and Veterans of Foreign Wars spokesmen.

Group to Present 'Traviata' Tonight

Verdi Opera Will Be Sung in Constitution Hall.

Verdi's popular opera, "La Traviata," will be presented tonight in Constitution Hall by the Cosmopolitan Opera Association, of New York, of which Max Rabinov is director. This will be the first performance of a grand opera in the auditorium which has hitherto served for concerts, lectures and public meetings. Ingenious stage settings and lighting effects have been devised by Dr. Ernst Lert.

Edis de Philippe, a young American soprano of great promise, who has already scored many successes with the Cosmopolitan organization in the New York Hippodrome last fall, will sing the role of Violetta. The leading tenor part will be taken by Armand Tokatyan, formerly of the Metropolitan. Jean Fardulli, a young Greek barytone, will sing the role of the elder Germont.

Minor roles will be taken by Georgia Standing, Maria Dulos, Luigi dalle Molle, Luigi Oliviero, Panfilo Testamale and Eugenio Prosperoni. There will be a corps de ballet for the special dances in the second act, and the choral and orchestral forces will be fully adequate. Richard Lert will conduct the performance.

Admiral Peoples Holds Silence On His Part in Works Project

But Report Is He'll Be Key Man to Carry Out Roosevelt Plan.

By Felix Bruner.

The Navy's No. 1 business man, Rear Admiral Christian Joy Peoples, continued yesterday in his position as the outstanding individual, besides President Roosevelt himself, connected with the new works relief program. Sitting in a modest office in a Government warehouse, erected in war days, down near the water front, Admiral Peoples steadfastly refuses to discuss the works program, himself or any other subject.

Nevertheless, he must appear today before the Senate Appropriations Committee to tell what he knows about the program. He gave similar information to a House committee last week. Admiral Peoples was called by the committee because he knows more about the details of the plans for work relief than anyone else.

Speculation concerning the set-up which will follow enactment by Congress of the $4,880,000,000 appropriation invariably involves Peoples. It will be surprising to many if he is not included in the organization when it is formed. The President has let it be known that he intends to administer the fund himself, but necessarily the details must be handled by someone, and that man may be Admiral Peoples.

Works on Relief Program.

Admiral Peoples has been working on the works relief problem for at least three months. Various departments and offices have made surveys of possible projects available for work relief. These facts and figures have gone to the office in the warehouse and Peoples and his assistants have digested and coordinated them so that the admiral comes nearer than anyone else to knowing where work is available, how many men can be employed in a given project and the percentage of the cost of labor involved in a given project.

Directed Construction.

A year ago Admiral Peoples was lent by the Navy to the Treasury Department as head of the procurement division. This was done at the request of Secretary Morgenthau and with the approval of the President. President Roosevelt knew the admiral and worked with him during the war. When Roosevelt was Assistant Secretary of the Navy, Peoples was assistant chief of the Bureau of Supplies and Accounts. He developed the present purchase system of the Navy.

Underwood & Underwood.
REAR ADMIRAL PEOPLES.

Since taking over his present job Peoples has spent $80,000,000 of PWA funds, $65,000,000 of other funds, all in construction of Government buildings, and has had general supervision of Government construction, besides acting as Uncle Sam's purchasing agent. Although he is not himself an engineer, the admiral has on his staff a group of engineers who have had experience in all manner of construction work and who are qualified to do the kind of work involved in the relief program and to pass on the merits of projects.

Peoples came up through the ranks of the Navy on the strength of his business ability. Seamanship and such have played little part in his career. He never attended the United States Military Academy, but he did take a special course in the University of California. At the age of 24 (he is now 58) Peoples entered the Navy as an ensign, working as an assistant paymaster. Seventeen years later he became a rear admiral. He was paymaster general of the Navy from 1930 until 1933, when he went to the Treasury Department.

Poderjay to Reach U. S. Today; Faces Immediate Questioning

Dashing Captain to Be Asked by New York Police About Marriage With Agnes Tufverson; Debonair Figure Will Arrive Here in Brig.

New York, Jan. 28 (AP).—The enigmatic, debonair Capt. Ivan Poderjay will arrive unwillingly from Europe tomorrow to face the relatives of a woman whose marriage to him more than a year ago was followed quickly by her disappearance.

The former Yugoslav army officer, who was found to have had an amorous and adventurous history when he became the central figure of an international police mystery, returns to the United States in the brig of the President Polk.

Immediately he will be taken to police headquarters and questioned about the disappearance of Agnes Tufverson, 43-year-old corporation lawyer of New York and Detroit.

Nominally, the charge on which Poderjay is being extradited is that he committed bigamy when he married Miss Tufverson at "the Little Church Around the Corner" here on December 4, 1933.

But the police and Miss Tufverson's two Detroit sisters have a deeper interest in the dashing captain who sailed back, alone, to the blonde French woman he had married the preceding March.

They want to ask him for further details on his explanation, given from a Vienna cell, that his marriage to Miss Tufverson was merely one of convenience, performed at her suggestion, and that she departed ostensibly on a world cruise shortly afterward.

They also would like to ask him how he came by the clothing and other articles belonging to Miss Tufverson which were found in his Vienna apartment. The clothing was being worn by his French wife, Mme. Marguerite Susanne Ferrand.

Georgia Bank Looted.

Gibson, Ga., Jan. 28 (AP).—While Cashier E. E. Griffith slept in his home at one side of the Bank of Gibson and the sheriff at the other, robbers early today stretched a tube from an acetylene tank across the street, burned open the vault and left with approximately $10,000 in cash and securities.

Patriotic Parley To Start Today

Women's Group Planning Rally Tomorrow Night.

Activities of the Women's Patriotic Conference on National Defense will start today at the Mayflower Hotel with preliminary meetings under direction of Mrs. A. C. Carlson, of Willmar, Minn., chairman.

The regular conference sessions, which will begin tomorrow and last through Friday, are expected to bring 1,000 delegates from 39 women's organizations. Every State will be represented.

The formal opening will be a patriotic mass meeting tomorrow night at the Mayflower, at which Secretary of War Dern, Rear Admiral Joseph K. Taussig, acting chief of naval operations, and Frank N. Belgrano, jr., American Legion commander, will speak.

Two Hurt as Stove Explodes.

A colored woman and her 2-year-old child were injured yesterday when a kitchen stove exploded in their home, 1642 Fourth street northwest. Mrs. Queen Gantt, 32, was preparing breakfast when the stove exploded. With the child, she was treated for painful scalds at Freedmans Hospital. A frozen water pipe was blamed for the explosion.

Hickey-Freeman
CUSTOMIZED CLOTHES

THE PRESIDENT'S BALL

. . . Be properly dressed for it, in the finest clothing . . . Formal attire customized by HICKEY-FREEMAN . . . Expertly designed and tailored by master craftsmen, who know how to style and shape a dress garment until it fits and feels as comfortable as your favorite suit.

Dress Suits $80 • Tuxedo Suits $75

Goldheim's
Apparel for Gentlemen . . . Established 1875
1409 H Street N.W. NAtional 1409

TEACHER'S
"HIGHLAND CREAM"
PERFECTION OF OLD SCOTCH
Its reputation is 105 years old

"THE RIGHT SPIRIT"

Distilled, aged in wood and bottled in Scotland by Wm. Teacher & Sons, Ltd., Glasgow and London.

SOLE AGENTS FOR THE UNITED STATES:
Schieffelin & Co.
NEW YORK CITY
IMPORTERS SINCE 1794

Clarke & Leaman
Equitable Building
BALTIMORE, MD.

IT'S A WASHINGTON "TRAVEL HABIT"

The first completely air-conditioned train to Chicago—The CAPITOL LIMITED—still is the popular choice of Washington travelers. Its convenient leaving time—4:25 P. M. daily—appeals especially to Government officials and business men; arriving in Chicago at 8:35 A. M. Offering such travel conveniences as Train Secretary, Barber-Valet and Maid-Manicure; good meals at reasonable prices; old-fashioned hospitality and the delightful comforts of conditioned air, pleasantly mild, no matter what the weather.

D. L. MOORMAN
General Passenger Agent
Woodward Bldg., 15th & H Sts., N. W.
Phone District 3300 or National 7370

NO EXTRA FARE

BALTIMORE & OHIO

NEW YORK AND THE NEW YORKER HOTEL JUST NATURALLY GO TOGETHER

It's a holiday in itself—visiting the big, modern Hotel New Yorker. Living luxuriously in one of the 2,500 rooms—each with tub and shower bath, radio, servidor and circulating ice water—many for as little as $3 a day single, $4.50 double. Eating grand food, at popular prices, in the four restaurants. Enjoying the music of Ozzie Nelson and Harriet Hilliard. Come surround yourself with the life, sparkle and hospitality of Manhattan's biggest and brightest hotel, next time you're in town.

NEW YORK and the NEW YORKER HOTEL
Just naturally go together

34th Street at 8th Ave., New York • Ralph Hitz, President
Washington Office: Allen Thrasher, Manager—830 National Press Bldg. Phone National 3000

Other National Hotel Management Co., Inc. Hotels Under Direction of Ralph Hitz: Netherland-Plaza, Cincinnati; Book-Cadillac, Detroit; The Adelphus, Dallas; Van Cleve, Dayton

Emerson Society Launching Is Set

Second Local Unit Of Adult Education Institute.

The Emerson Society, the second local group of the National Institute of Adult Education, will be formally launched Februray 7 at a banquet at the Mayflower Hotel, it was announced yesterday.

D. M. Vogel, director of the division of enrollment of the institute, announces he is now accepting applications for membership in the new society. The other local society, the Erasmus, was launched in Decmeber.

Dr. William F. Notz, dean of the Foreign Servcie School, Georgetown University; Dr. James B. Scott, trustee and secretary of the Carnegie Endowment for International Peace, and Tariff Commissioner William S. Culbertson are Washington residents backing the institute development. Educational features are under the direction of Dr. Charles B. Hale, of Maryland University, and Dr. Walter H. E. Jaeger, of Maryland University and the Georgetown University Law School.

2 Hit-Run Drivers Sought by Police

Two Men Are Injured in Accidents Here.

Two hit-and-run motorists were sought by police here last night.

Edward Rosenthal, 58, of the 400 block of Massachusetts avenue northwest, is in a critical condition in Emergency Hospital. He was found lying in the street by a taxi driver. Victim of a hit-run driver, Rosenthal suffered head injuries, cuts and bruises.

A 22-year-old Naval Air Station employe will appear in Police Court today to explain his connection with an alleged hit-and-run accident at Twelth and Water streets southwest yesterday in which Chancellor Jackson, 47, colored, of the 1600 block of Eleventh street northwest, suffered head injuries. Robert P. Williamson is the naval worker.

Year's Playing Cards Total 130,271 Miles

Enough playing cards were sold in the United States last year to encircle the universe five times, if laid end to end, with a couple of cross-continent strips left over, according to the Associated Press.

Stamp taxes were paid on 45,351,707 packs during the year, the Internal Revenue Bureau reported.

Delicious!
Right!!
Some like Manhattans; some prefer Old-Fashioneds. But they all like their drinks made with ABBOTT'S AGED BITTERS.
LOOK FOR "THE ABBOTT MAN" HE'S THE SIGN OF THE ADE
Abbott's AGED BITTERS

For the perfect DRY MARTINI
MARTINI & ROSSI DRY VERMOUTH
Imported and Guaranteed by
W. A. TAYLOR & CO., N. Y.
BEITZELL & CO.
Distributors

SPECIAL NOTICES

WANT TO HAUL FULL OR PART LOAD TO or from N. Y., Richmond, Boston, Pittsburgh and all way points; special rates. NATL. DELIVERY ASSN., INC., 1317 N. Y. ave.; NAt. 1460. Local moving, also.

WEEKLY TRIPS TO AND FROM BALTIMORE. Also weekly trips within 50-mile radius of Washington. NO. 3343. SMITH'S TRANSFER & STORAGE CO.

BOYD Training Pays; Courses 2-10 Months.
Easy to learn. Position guaranteed graduates. Inquire NAt. 2258, 1333 F St. NW.

Mohawk's Gear Broken, Signal Mix-up Hinted

Almost Impossible to Keep Her on Course, Says Quartermaster.

New York, Jan. 28 (AP).—Five minutes before the liner Mohawk veered sharply into the course of the Norwegian freighter Talisman, surviving members of her crew testified today, her automatic steering apparatus broke down completely, necessitating an emergency switch to the hand-steering gear.

"At 9 p. m. (the collision occurred shortly before 9:30 p. m.), it was almost impossible to keep her on her course," Marty Polander, quartermaster of the Mohawk, testified. He came to the inquiry from a hospital, his hands masses of bandages. They were frost-bitten.

"I reported this immediately to the third mate and he brought the deck engineer, who took the wheel and he had as hard a time as I did. We used the wheel up to about five minutes before the collision when I was told to put the wheel amidship.

Signal Mixup Hinted.

"It was then they started steering from the steering engine compartment at the stern of the ship."

Polander also testified that a mix-up in signals might have been responsible for the collision.

He said that when the hand apparatus is used signals from the bridge to the steering room are necessary and that he was "morally certain" that a confusion in signals caused the Mohawk to be directed toward disaster.

The telegraph for the hand system, he testified, was marked by old style commands, which meant that if it was set to port, the ship would go to starboard.

He was positive, he said, that he saw the telegraph placed to starboard, which would have brought the Mohawk toward the Talisman if the signal was not understood properly.

Another Probe Under Way.

Another Federal inquiry into the disaster, in which 45 lives were lost, was under way at the offices of United States Attorney Martin Conboy.

Conboy's assistants secretly questioned Capt. Edmund Wang, of the freighter Talisman, and other members of his crew.

It was said the radio logs of both vessels and of coastwise stations would be examined by Conboy before the end of the week.

Wagner Urges Senate Probe Sea Disasters

(Associated Press.)

Senator Wagner (Democrat), of New York, yesterday introduced a resolution for an investigation of all recent sea disasters, including the Mohawk, by a special Senate committee.

Legislation requiring steamship companies to insure the lives of their passengers for $10,000 each was said authoritatively yesterday to be about ready for submission to Congress by high Administration officials.

Secretary Roper is preparing recommendations, based on information obtained in the Morro Castle inquiry conducted by the Commerce Department's steamboat inspection service.

Own Phone Wire Tapped by Ickes To Record Talks

Secretary Ickes has tapped his own telephone wire, the Associated Press reports.

The Cabinet officer, some of whose investigators have been accused by other officials of having listened in on official telephone conversations, has had installed an instrument which will record for future reference any conversation of his own that he might wish to retain.

A wire connected to Ickes' personal telephone leads to a recording instrument in another room. On this instrument the words spoken by the Secretary and the person to whom he may be talking are recorded in wax, just as an ordinary phonograph record is made.

Formal Murder Charge Filed Against Woman

Laurel, Miss., Jan. 28 (AP).—A formal charge of murder was filed today by County Attorney Jack Deavours against a woman booked as Miss Quida Keeton, of Laurel, in connection with the slaying of a woman whose severed legs were found on a remote road a week ago.

The charge accused Miss Keeton of slaying her mother, Mrs. Daisy Keeton, reputedly wealthy widow of a Laurel railroad man, who lived with her daughter, Miss Keeton, here and has been missing for a week.

Mother of President Signs Birthday Card

New York, Jan. 28 (AP).—Mrs. James Roosevelt paid her quarter and added her name today to a gigantic telegraphic birthday message the people will send to her son, the President, Wednesday.

Mrs. Roosevelt, visiting the offices of the President's birthday ball committee in a Park avenue hotel, went up to the counter of a telegraph office, handed over her quarter and put down her signature.

Gen. Ballington Booth To Talk Relief Here

Gen. Ballington Booth, founder and national commander of the Volunteers of America, will visit Washington Saturday to confer with Government officials on the part to be played by private agencies in the new relief set-up.

On Sunday Gen. Booth will preach at St. Margaret's Episcopal Church, Connecticut avenue and Bancroft street, at 11 a. m., and at Foundry Methodist Episcopal Church at 8 p. m.

As First Electric Train Left Capital

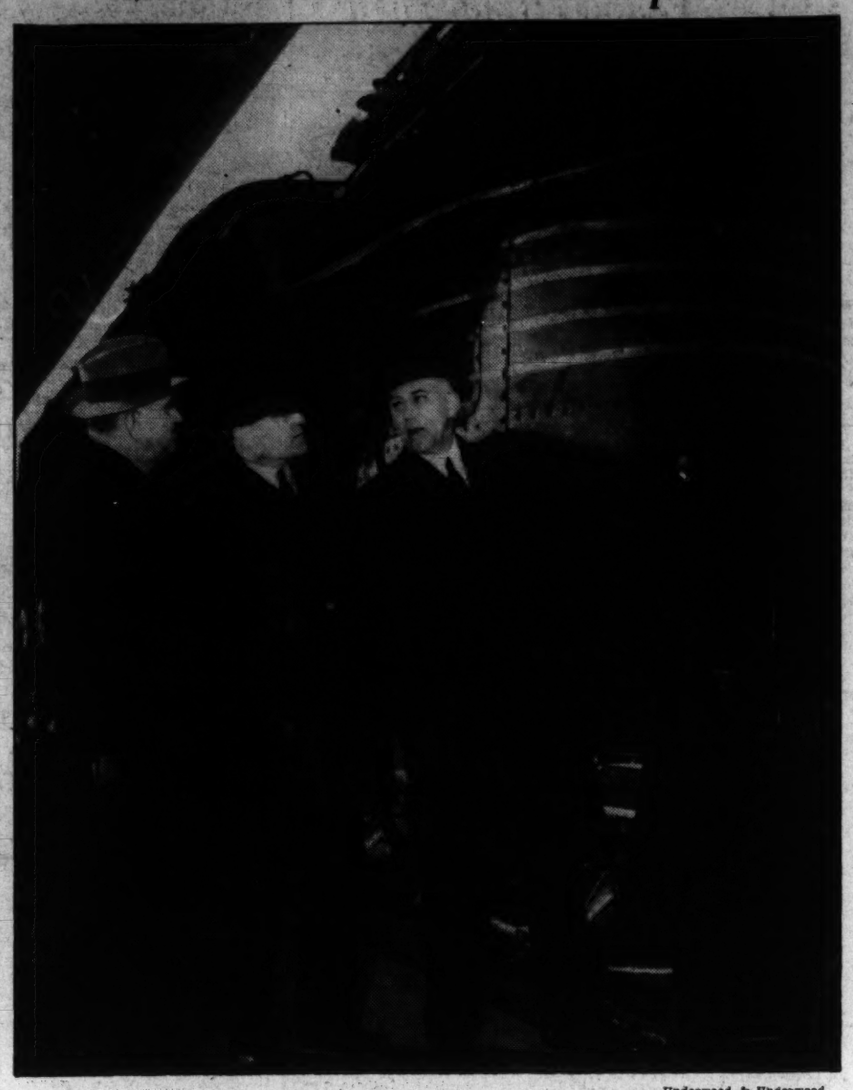

Underwood & Underwood.

Secretary Ickes, C. G. Wilcox, road foreman of the Pennsylvania Railroad, and M. W. Clement, vice president, look over locomotive that set a new running time between Philadelphia and Washington yesterday.

Electric Train Makes D.C. Bow In Record Run

New Streamlined Engine Does Over 75 Miles an Hour on Trip.

A streamlined electric locomotive pulled nine Pennsylvania Railroad coaches from Washington to Philadelphia and return yesterday in the fastest time ever recorded by a standard-length train over this route.

The running time for the entire trip was 212 minutes for the 269 miles, or an average speed of better than 75 miles an hour.

On the home stretch the train roared into Washington faster than any train of any size has run the route before, clipping one minute from the record of 1 hour and 51 minutes hung up by the steam locomotive and coach that rushed movie films of Lindbergh's New York reception to the Capital in 1927.

The run was made to signalize the virtual completion of the Pennsylvania's electrification of its New York-to-Washington line. The train carried as passengers 128 Government, railroad and District officials and newspapermen, including Secretary of Interior Ickes, whose PWA loan made installation of the electric equipment possible.

At exactly 10 a. m., Engineman Charles B. Morris pulled the throttle on the 4,620-horsepower locomotive. About 30 minutes later at Fulton Junction, just outside of Baltimore, he had gained 2 minutes on his scheduled time. At Philadelphia's Thirtieth Street Station he had boosted his gain to seven minutes, setting a new record time for standard-sized trains between Washington and Philadelphia of 2 hours and 8 minutes.

As the train was being faced around for the return trip, officials and newspapermen were going into the diner for lunch. Some of them were still eating when the train pulled into Washington 1 hour and 50 minutes later.

One Stop Made on Return.

There was a 5½-minute wait in Philadelphia and 22 minutes were required to turn the train around. Only one stop was made on the return, a 30-second wait in Baltimore.

Secretary Ickes left the train at Baltimore en route to Philadelphia, but Representative Mary Norton, chairman of the House District Committee; Capt. Howard Clark, Assistant District Engineer Commissioner, and Capt. H. C. Whitehurst, District director of highways, representing the city, and most of the road officials stayed on for the round trip.

The train's highest speed—102 miles an hour—was reached over a short run between Seabrook and Landover, Md., a few miles outside the District line. Coming home, the train raced the 40.1 miles between Baltimore and Washington, which includes the Seabrook-Landover stretch, in 32 minutes, and negotiated the 82 miles between Chester and Baltimore in 67 minutes.

Better Than Steam.

In the engine cab with Morris were Robert Hughes, of Wilmington, helper, and C. G. Wilcox and W. J. Colcord, road foreman. Said Morris, in Washington:

"Sure I like her better than steam. She's cleaner and she has more power."

M. W. Clement, vice president of the road, hailed the test as "marking an evolution in railroad transportation."

He said electric operation on regular passenger schedules would start February 15; on freight, March 15.

G. O. P. Drafts Bill Limiting Works Funds

Appropriations Minority Girds for Showdown in Committee.

Continued from Page 1.

pared to demand that Public Works Administrator Ickes and Relief Administrator Hopkins also be called before the hearings are over.

Taking his cue from the President's budget message, Senator L. J. Dickinson, of Iowa, minority member of the committee, last night was drawing an amendment to definitely limit expenditures to "useful projects," and another prescribing compensation "that would not compete with private business."

Wants Roads Bill Changed.

In collaboration with colleagues, he further will propose changes in the bill setting up a $400,000,000 road construction fund to be paid out by the Agriculture Department's Bureau of Public Roads. Attempting to put in written law what he says Administration spokesmen orally promise, Dickinson will have other amendments making specified allocatinos to designated departments of Government, covering rivers and harbors imprvoements, soil erosion work, reclamation activities, etc.

One prominent Administration Democrat, Senator Robert F. Wagner, of New York, yesterday took vehement exception to presidential proposals to pay a lower wage rate on Government projects. Instead of encouraging a return of labor to private employment, he predicted, the results would be to scale down salaries to the Government maximum.

Republican critics of the bill made clear that they are not satisfied with Administration proposals to place distribution of the fund personally in the hands of the President. What they are fighting, they pointed out, are the unprecedented executive powers proposed in the measure. With the cooperation of some Democrats, they hope to curb them, if not in committee, then on the floor of the Senate.

Seek Names of All Officials.

From Admiral Peoples and Budget Director Bell they will attempt today to elicit the names of every official expected to play any considerable role in expenditure of the huge fund. It is their purpose then to summon each before the committee and ask what he proposes to do with the money.

Democratic critics seek a verbal commitment on proposed expenditure of funds, rather than any written provision in the bill. The latter procedure, they claim, would throw open the bill for "pork barrel" and Treasury raids.

Republicans did not vigorously press their demand for open hearings, as all the testimony will be published later anyway, it was said. A motion that hearings be public was defeated by a strictly party vote.

An appeal for use of the "contract method" in public works operations, not only to produce more employment, but to insure the greatest economy, was made yesterday to Senator Glass in a letter from President Henry I. Harriman of the Chamber of Commerce.

Particularly as applied to finding jobs for unemployed workers of all classifications, "legislation should include express provision for use of the contract method to the fullest practical extent," Harriman wrote.

"This will assure opportunity for employment on the staffs of architectural, engineering and contracting firms where, we need not assure you, unemployment has been very severe."

'Throatless' Babe Dies at Baltimore As Tubing Fails

Baltimore, Jan. 28 (AP).—A 16-day fight for life by a baby girl born without a throat opening was ended today by death.

When physicians at the Maryland General Hospital found the throat of the infant closed at birth by a congenital stricture, they inserted a rubber tube "throat" through an incision in the stomach in an attempt to save the child's life.

For some time the child appeared to be doing well, taking food through the tube, but it was unable to overcome its handicap and lost its "fifty-fifty" fight for life.

Had the child lived, the physicians would have attempted to give it normal throat functions by dilating the closed esophagus, or throat.

Philippine Mission Set to Confer Here

Manila, P. I., Jan. 28 (AP).—Manuel Quezon, president of the Philippine Senate, announced here today he would head a mission from the islands to Congress, leaving February 20 for Washington.

The mission will confer with members of Congress on reciprocity between the United States and the Philippine Commonwealth, now in process of formation, and also seek liberalization of terms of the McDuffie-Tydings act under which the commonwealth will be set up, Quezon said.

Finland to Redeem Bonds.

New York, Jan. 28 (AP).—The National City Bank of New York, fiscal agent, announced today that the Republic of Finland will redeem by lot on March 1, $225,000 principal amount of its 22-year 6 per cent external sinking fund gold bonds, due September 1, 1945, at the price of par and interest.

FLORIDA

CUBA...SOUTH

Empire of Sunshine

LOW FARES

Convenient Schedules

FROM WASHINGTON

Florida Special "Aristocrat of Winter Trains." New Recreation Cars — Orchestra, Dancing, Bridge, Hostess. Eff. Jan. 2. Fast Service New York-Miami.

Gulf Coast Limited To Central, South, West Coast Florida.

The Miamian New York - Miami and the Florida East Coast Resorts.

Havana Special Boston, New York - To all Florida, Havana, etc. All-Year Train

Palmetto Limited New York to the Mid-South Resorts. All-Year Train

A CLEAN RIDE ON A DOUBLE TRACK, ROCK - BALLASTED RAILROAD; PROTECTED BY AUTOMATIC SIGNALS AND TRAIN CONTROL.

TAKE YOUR AUTO — One additional R. R. Ticket Carries It.

GEO. P. JAMES, G.P.A.
735 15th St., N. W., Washington
Tel. National 7835

Atlantic Coast Line
"The Standard Railroad of the South"

HOLC to Seek Fund Extension From Congress

Fahey Is Authorized by Roosevelt to Ask for Appropriation.

By Franklyn Waltman, Jr.

President Roosevelt yesterday authorized John H. Fahey, chairman of the Home Owners Loan Corporation, to lay before the Banking and Currency Committees of Congress his program for an extension in the borrowing power of the corporation.

Mr. Fahey declined to reveal the specific amount he will ask Congress to authorize, but it is reported the figure will be between $1,000,000,000 and $1,250,000,000, depending on the extent that the Federal Housing Administration takes up the mortgage load.

The HOLC chairman was directed to proceed with his program at a meeting between President Roosevelt and members of the interdepartmental loan committee. This meeting was devoted to examination of the demands being made on HOLC and the ability of private agencies and the FHA to handle part of the situation.

Request Exceed Funds.

In November, when the HOLC directors suspended the acceptance of applications for the refinancing of mortgages, the agency listed requests for approximately $1,500,000,000 more than the funds it had on hand. It was estimated that applications calling for a third of this amount would be found ineligible for Government help.

Thus there are in the HOLC legal division applications for approximately $1,000,000,000 financing, which would be granted if the agency had the money. Consequently, about $1,000,000,000 additional would be necessary to clear up pending applications without accepting any more.

In some quarters it has been contended that the pending applications for which there are no funds should be turned back to private financial institutions and that the agency, set up to meet an emergency, should cease lending when the $3,000,000,000 already made available has been exhausted, probably about the first of March.

Officials of the HOLC, however, contend that the applicants can not obtain the refinancing they need from private institutions, chiefly because of the still heavy burdened condition of the mortgage market.

It is argued that if these applications are thrown back, many of the mortgages will be foreclosed, thus further depressing real estate values. The result, it is contended, not only would weaken the private financial institutions, but also injure the HOLC because the value of property pledged as collateral for mortgages would be lessened.

It has not yet been revealed whether the HOLC will seek funds in excess of the amount now needed to cover all pending applications. Greater opposition would be expressed toward such a step that will meet the plan to extend the agency's borrowing power sufficiently to permit it to take care of applications on hand.

Morgenthau at Hearing.

Those attending the White House meeting included Secretary of the Treasury Henry Morgenthau; Marriner S. Eccles, governor of the Federal Reserve Board; Mr. Fahey, Stewart McDonald, representing the FHA; Horatio B. Hackett, PWA director of housing, and Cyril Upham, secretary of the interdepartmental loan committee.

Secretary Morgenthau, chairman of the committee, said only the HOLC program was discussed. He explained that the committee, set up as a clearing house for the legislation of Federal lending agencies, was making progress. It has now cleared the HOLC and FCA plans. The FDIC legislative program, he added, needs "a little more sandpaper."

The big task of the group will be to pass on the scope of the Administration's program for changes in the Federal Reserve Act—the most controversial of all subjects under study by the committee. Beyound saying the reserve board would have a program to present to Congress, Mr. Morgenthau declined to comment.

Showdown Set On World Court In Vote Today

Both Sides See Victory; Borah Predicts Entry Will Be Defeated.

Continued from Page 1.

It would have required that this country give its prior assent in every case affecting our interest, where an advisory opinion is handed down by the court. The Administration resolution already provides that no such opinion may be delivered over this country's objection.

As the final vote neared, Secretary of State Cordell Hull went to the Capitol for conferences with Senators, while all the weight of the leadership was thrown behind passage. From the diplomatic gallery of the Senate, Sir Ronald Lindsay, British Ambassador, closely followed the floor debate, and heard Senator Johnson, arch opponent of the court, administer another tongue lashing to adherence proposals.

In his radio appeal, Senator Robinson last night heatedly denied charges that any "gag" has been placed on the Senate to force a vote, pointing out that Senators voluntarily agreed to a time limitation on debate.

"How can any one who seriously believes in the outlawry of war stand in the way of judicial tribunals, whether the jurisdiction be narrowly limited or comprehensive?" he asked. "We may be powerless, but we should not be effortless."

Townsend Affairs Are Probed by U.S.

Continued from Page 1.

to Congressmen and solicitation of funds.

Townsend said yesterday an appeal recently was sent to the clubs for funds, suggesting a quota of 15 cents per member. This produced, he added, about $6,000. Many of the clubs, he said, were "in poor districts, just hanging together, despite the fact that the members have no money."

The doctor expects to appear before the House Ways and Means Committee late this week or early next for an explanation of his plan, which he contends would revive business within a very short time.

He estimates that some 10,000,000 people would be eligible for the $200-a-month payments at a total annual cost of $24,000,000,000. The funds would be raised by a tax on all transactions involving a transfer of money.

Roosevelt to Urge I.C.C. Rule Carriers

Continued from Page 1.

mail. An emergency now confronts the whole aviation industry, Mr. Howell declared, since the airmail contracts expire on March 1.

In addition, the Howell report urges the construction of two dirigibles—one to be leased to private interests for transatlantic passenger service—and the increase in the number of Army and Navy planes to 4,000. The President's attitude toward these proposals is not known.

The Howell commission, its duties done, will be dissolved on February 1. Mr. Howell's visit to the White House, hence, was in the nature of a farewell. The Georgian will leave today for Atlanta.

House Body Approves Longer Life for RFC

The House Banking Committee yesterday approved a bill to extend the life of the Reconstruction Finance Corporation, retaining a Senate change that would permit the agency to expand its lending to industries.

With the RFC due to expire Thursday unless the Administration's extension bill is shoved through to enactment, Chairman Steagall obtained permission from the House to take up the measure today, the Associated Press says.

INVESTOR'S WEEKLY GUIDE—

A Shannon & Luchs "Verified Value"

Small Apartment Building—100% Rented

Present Yearly Gross Rental Approximately One-fifth of Selling Price.

This apartment house is modern throughout, in excellent condition, located on main boulevard in good Northwest section. Building is of brick construction with 19 sizeable apartments *all rented.* Entire property can be purchased for a little more than five times the gross rental. The building is inexpensive to operate, and its sound construction and perfect condition assures a minimum annual repair cost. Statement will be gladly furnished on request—financing can be arranged to suit needs of buyer.

OPEN DAY AND EVENING

If it is not convenient for you to confer with us during the day, come in after your business hours. Our executives will be here during this month until 9 P. M. to discuss "Verified Values"—or listings.

SHANNON & LUCHS CO.

Sales Experts in Investment Properties for 29 Years.

1505 H Street N.W. NAtional 2345

Yes! Yes! Yes!

OVERCOATS

Are included in the Semi-Annual Sale

And What kind? Overcoats with pedigrees of quality that any man would be proud to wear. Everyone of them is guaranteed 100% ALL-WOOL. Deep fibre fabrics which are insulation against the coldest weather. AND correct styling and the best of tailoring. These overcoats look, wear and feel QUALITY. Why experiment with unknown quantities when known quality is in these coats?

$30 and $35

Hart Schaffner & Marx and Raleigh

OVERCOATS

SUITS AND TOPCOATS

$23.85

There is no guesswork when you buy a Hart Schaffner & Marx or Raleigh Suit, Overcoat or Topcoat. Their quality and value is as fully guaranteed at these reduced prices as if you had paid the regular figures. Besides the actual savings—you receive the satisfaction in wearing known style which will fit and wear as no substitute will ever do.

$35 and $40	$40 and $45	$50 to $60
OVERCOATS, Suits, Topcoats	OVERCOATS, Suits, Topcoats	OVERCOATS, Suits, Topcoats
$28.85	$33.85	$38.85

CLEARANCE OF ODD LOTS

Hats, Shoes and Furnishings

Reduced for the Semi-Annual Sale.

Raleigh "8" Shoes	$4.95
Flexlife Shoes	$5.85
Sta-Smooth Shoes	$6.95
Up to $5 Raleigh Hats broken sizes	$2.85
$7 and $8.50 Knox Hats broken sizes	$4.75
$10 Knox Hats broken sizes	$6.75
$1.65 and $1.95 Shirts and Pajamas	$1.39
$2 and $2.50 Shirts and Pajamas	$1.69
$3.50 and $4 Shirts and Pajamas	$2.79
$1 and $1.50 Neckwear	79c
$1.50 and $2 Neckwear	$1.19
$2 and $2.50 Neckwear	$1.69
$6.95 Suede Jackets	$5.85
25c White Linen Handkerchiefs	5 for $1
$2.65 Raleigh Unlined Gloves	$1.99
$4 and $6 Lined Gloves	$2.89
85c and $1 Shirts and Shorts	69c
$1 Raleigh Suspenders	79c
$7.95 Flannel Robes	$4.85

CHARGE ACCOUNTS INVITED

RALEIGH HABERDASHER

WASHINGTON'S FINEST MEN'S WEAR STORE 1310 F STREET

Hauptmann Admits Hiding Money From Wife

Didn't Tell Her About 'Finding' Fisch's $14,000

Friendship With Another Woman Is Revealed in Testimony.

Flemington, N. J., Jan. 28 (AP). With mixed confidence and defiance Bruno Richard Hauptmann confronted Attorney General Wilentz today and waited for the State to take up anew its pounding cross-examination.

Court was convened at 10 a. m. by Justice Thomas W. Trenchard.

Wilentz started cross-examination.

Q. Mr. Defendant, have you ever been up in an airplane?—A. Yes, in Los Angeles.

Q. That was a pleasure trip—A. Yes.

Q. On that trip West your wife and Kloeppenburg (Hans Kloeppenburg, a friend) were with you? A. Yes.

Q. Were you on a boat anywhere on that trip?—A. I can't remember. (He shook his head.)

Q. Do you remember paying 75 cents apiece for a ride on a boat, for yourself, Mrs. Hauptmann and Kloeppenburg, altogether $2.25?—A. I can't remember.

Q. But you won't say you didn't? —A. I can't remember.

Q. You kept an account of your expenses on this trip to California? —A. Yes.

Q. Groceries and everything?—A. Yes.

Q. You kept accounts every day since you arrived in this country?—A. Not the first day. In a year or two.

Kept Account of Earnings.

Q. Once you started keeping accounts, you kept every item?—A. Not every item.

Q. You kept the money your wife earned, the money you earned, the money people owed you?—A. Yes.

Q. And at the end of the year you figured up what you and your wife were worth?—A. Yes.

Q. You've always been very careful about figures?—A. Well, I'd say so.

Q. You've always been very careful about money?—A. Yes.

Q. You were trying to accumulate money for your family right up to 1931?—A. Yes.

Q. When you put the figures in the book, they were correct—truthful figures?—A. Them figures are true, but I left some of them out of it.

Q. Whatever the figures are in the book, that is honest and true?—A. Yes.

Q. You don't want to change that, Mr. Hauptmann?—A. I saved money besides, and my wife should not know.

Q. Oh, you were hiding it on your wife? You were hiding a lot of things from your wife?—A. No.

Q. When did you first meet Mrs. Henckel?—A. In 1932.

Q. Was Mr. Henckel there the first time?—A. Her sister was——

Introduced Her Husband.

Q. I'm asking you about Mr. Henckel!—A. I can't remember.

Q. Don't you know that two weeks after you met her she introduced you to her husband?—A. I guess that's correct.

Q. That was when your wife was in Europe, eh?—A. Yes.

Wilentz said, "Now let's get back to the accounts."

Q. Let me ask you were you happy when you found the $14,000 in gold. Did you laugh?—A. No.

Q. Did you call your wife, did you tell your wife?—A. No.

Q. Were you honest with your wife when you found the money?—A. Yes.

Q. Didn't she work and slave for you?—A. The $14,000 had nothing to do with my wife.

Q. Didn't she buy the furniture for your house?—A. Yes.

Q. For the furniture, didn't she pay every dollar for it?—A. Out of our bank account.

Q. But she gave you every dollar she had?—A. So did I. We were partners.

Q. And you were partners, weren't you, when you kept from your wife the finding of that $14,000?—A. Why should I make her excited?

Planned "Surprise" for Wife.

Q. When you were keeping the other account books, you were cheating her, then, weren't you, when you didn't tell her of the money you were hiding then?—A. I was keeping a surprise for her. I was going to build a house some time.

Q. Did you know Mr. Brent in your stock trading?—A. I don't know; what's his first name?

Q. Do you remember his wife introducing you at the Steiner-Rouse stock house?—A. Oh, yes.

Q. Did you ever tell Mr. Brent not to tell if your wife asked where you were a certain night?—A. No.

Wilentz produced a German-American dictionary which Hauptmann allegedly studied while awaiting trial in the county jail. Wilentz asserted Hauptmann had learned to spell certain English words after his arrest. He then displayed handwriting charts for comparison of ransom note and Hauptmann script.

Wilentz asked if it wasn't Hauptmann's "habit to put 'n's' before 'g's.'" Hauptmann denied it.

"Now, Mr. Defendant, look at this word 'singnature.'" Wilentz indicated the ransom note word. "Notice the 'n' before the 'g?'"—A. Yes.

Shows Hauptmann Check.

Q. Now that is a habit of yours, isn't it, putting "n" where it doesn't belong?—A. No, not a habit.

Q. Never did it at all?—A. I don't remember.

Q. Would you be surprised to find out you had done it?—A. I don't know.

Wilentz showed him one of his own checks. The witness paled slightly.

Q. Is that your check?—A. Yes.

Q. How much is it?—A. $74.

Q. Spell "seventy."—A. Senv——.

Q. You have an "n" in there—A. Yes.

Q. Now take a look at this exhibit, at the word "New York." The attorney general indicated the New York of the ransom notes and of Hauptmann's conceded writing. He pointed to a little curl at the end of both "n's." Did the police tell you to put that on?—A. No. I do it myself. But those words, there's a whole lot of difference. They are not the same.

Q. Did you see New York—that York in the ransom paper. Take a look at this book. Did you write that first New York?—A. Yes.

Q. Take a pencil and put a line under the first New York; the next and the next.

Book Examined By Jury.

Hauptmann slowly drew lines as directed in a small black note book with a yellow pencil, resting the book on his knee.

Wilentz asked for a short delay to permit the jury to examine the underlined "New York" in Hauptmann's note book.

He directed the jurors' attention to the "New York" on the chart enlargement of the address on the sleeping garment package.

Wilentz placed a large ledger in the prisoner's hands.

Q. Take a look at page 5, is that your handwriting?—A. Yes.

Q. Do you remember the experts testifying to the "g's" and "n's" being transposed?—A. There were so many talking, I can't remember.

Q. I call your attention to the word "l-i-g-t-h" and "r-i-g-t-h."

Hauptmann loked at the chart.

Q. Now you had a habit of doing that?—A. A habit?

Q. Yes, every time there was a "gh" in the word?—A. No, not a habit.

Q. Never did it at all?—A. Maybe I make a mistake some time, I don't write often.

Q. Oh, but you write a great deal, don't you, keep a bookkeeping ledger, write long letters?—A. Only rarely.

Wilentz thrust the ledger back into Hauptman's hands and bade him read the name of a stock listed there.

"Curtiss Wright," said the witness.

Trapped on Spelling.

Q. Spell it, the last word.—A. W-r-i-h-g-t.

Wilentz then pointed out the ransom word "r-i-h-g-t" and asked Hauptmann if both were not spelled the same.

There was no answer.

Wilentz produced the loose pages of a German-American dictionary, asking Hauptmann if they were his.

The defendant replied, "I never saw dat! My dictionary was that thick (indicating about 2 inches with thumb and finger)."

The questioning reverted to Hauptmann's expense accounts during the California trip. Wilentz pointed to the various items on a particular page of his notebook.

The page bore the word "b-o-a-d" for "boat."

Q. I show you the first page of the trip—that must have been after July, 1931?—A. Yes, after July, 1931.

Q. Then the book is not 6 or 8 year old?—A. Well, you asked me before about the one word "b-o-a-d."

Q. While counsel is looking at the book, spell signature.—A. S-i-g-n—

O. Ah, g-n?—A. That's correct, I think.

Q. When was the first time you heard of Col. Lindbergh?—A. Right after his flight to France.

Wilentz then had the accused pronounce "Lindbergh."

"Lindburgh," said Hauptmann.

"Say Mr. Colonel Lindbergh."

"Mr. Colonel Lindburgh."

"Again, louder."

"Mr. Colonel Lindenburgh."

"Got an extra 'n' in there," snapped Wilentz.

"Lindburgh," said the witness, hurriedly.

Wilentz then had Hauptmann read his letter of May 21, 1931, in which he wrote to his broker asking for delay in adjusting a debit balance of $74.

Admits Writing Letter.

Q. You wrote that letter to your broker?—A. Yes.

Q. That was in May, 1931, that right?—A. Yes.

Q. You remember writing "Dear sir" and "debit" in that letter?—A. Yes.

"Take a look at those 'd's' in the ransom notes," said Wilentz.

Wilentz shifted the defendant's attention to the letter again, getting again from him that he wrote the "D's" in "Dear Sir and "Debit."

"We'll let the jury decide," he said.

The jurors, one by one, examined the letter.

Q. Now you kept accounts of all of your transactions until July, 1930?—A. I did.

Q. And then you stopped?—A. Yes.

Q. Why did you stop?—A. I can't remember.

Q. When did you start again after May, 1930?—A. I started, I guess, on the trip to California.

Q. Stopped in 1928 and started again in 1930?—A. 1928—1930, I can't remember.

Q. Didn't you keep fur accounts in the little book?—A. A little.

Q. Then you began again in 1932? —A. Only on brokerage accounts.

Q. Fur accounts?—A. No.

Q. You didn't keep fur accounts in your bank?—A. Very little.

Q. Then you lied when you said you didn't keep any fur accounts? —A. Only a little bit of the furs.

Hauptmann explained that Fisch kept most of the fur accounts.

Wilentz showed the prisoner a ransom note and asked him to read a certain line in it.

"The baby would be back long ago," he began haltingly. "You would not get any results from police, because this kidnaping was planned a year already."

Identifies Handwriting.

Q. Didn't you stop keeping these accounts when the idea of kidnaping the baby came?—A. I didn't have any idea.

Q. I want to show you a little book. Is that handwriting yours? The page with 1930?—A. Yes.

Page by page the Attorney General had him identify his own handwriting.

Q. Those drawings aren't yours? Wilentz referred to some sketches. —A. I don't know.

Q. How about that window?—A. —Is that a window?

Q. Is it?—A. I don't know.

Q. You can make out that ladder there, can't you, with the dowell pin.

The drawing occurred in the section of the book showing accounts for early in 1932.

Q. There's some more pictures, a child's drawing?—A. Yes, a child's drawing.

Q. What are those figures, a pinocle score?—A. A kind of a card game.

Q. But not your handwriting?—A. No.

Wilentz directed the witness' attention to the drawings of the ladder and window.

Q. Would you say those were the drawings of a little child?—A. It's not my drawing.

Q. Would you say a little child did it —A. Yes.

Q. But it's not yours?—A. No, not mine.

A recess for five minutes was taken at 11:21 a. m.

Court resumed at 11:34 and Hauptmann went back to the stand as soon as the jury was polled.

Condon's Testimony Cited.

Q. Now on April 2, 1932, you remember Dr. Condon's testimony that that was the date he paid you $50,000?—A. $50,000 (in a surprised tone)?

Q. Now with reference to that particular day, April 2, all you had in your stock accounts was 50 shares of Warner Bros.?—A. That's right.

Q. And your bank balance then was $202—$202.26?—A. Yes.

Q. And you had a mortgage for $3,750, which you and your wife had bought?—A. Yes.

Q. In 1929, you had, you said, about $3,500 in cashd at home?—A. $3,500.

Q. In 1931, about $4,000?—A. Yes.

Q. That was the cash you were hiding on your wife?—A. Yes.

Q. When did you put $4,300 in circulation?—A. Oh, '30.

Q. On April 2, 1932, you had $4,300 in cash?—A. Yes, about that.

Q. Where did you keep the money at home?—A. In a big trunk.

Q. You had clothes in the trunk. And what else?—A. Feather bed.

Q. It was a dry place, wasn't it?—A. Of course, it was dry.

Q. Where did you keep it?—A. In the front room.

Q. In what room?—A. In the big closet in the front room.

Q. Was the trunk locked?—A. Yes.

Q. Did your wife have a key?—A. No, sir.

Q. Feather beds in there, clothes in there, but your wife didn't have a key?—A. No, sir.

Q. In the front room you had your victrola—your radio, where you entertained your friends—so safe you could keep it hidden?—A. Yes.

Q. That was the safest place in your house?—A. I guess it was the safest.

"Safe Hiding Place."

Q. So safe you thought it was the place to keep it away from your wife?—A. Yes, I knew my wife goes there only a few times a year.

Q. But it was the safest place?—A. Yes.

Q. And a dry place?—A. Yes.

Wilentz pointed to Hauptmann's note book, when he computed his worth in 1929 as $2,066 and his wife's as $1,031.

Q. That mortgage was the only one you had—you put that in the book?—A. Yes.

Q. You owned $2,800 worth of stock and put that in the book? This was your yearly inventory? A. Yes.

Q. Now read this line, what does it say?—A. Cash at home $16.

Q. Not $3,500?—A. No.

Q. Not $3,000?—A. No.

Q. But $16?—A. Yes, but that's the reason. That was all my wife knew of.

At Wilentz's request Hauptmann estimated his worth at the end of 1929 as between $9,000 and $10,000.

Q. That was your assets in 1929 except the money you were hiding from your wife?—A. Yes.

Hauptmann recorded the salaries he and his wife made, he testified, but did not include the money he made in overtime work.

"That's the money," he explained, "I kept from my wife."

Q. How much did you have in Europe?—A. Billions.

Q. Billions?—A. That was during inflation.

Q. That was a sort of hallucination with you, wasn't it?—A. Well——

Q. What did you have when you came to the United States?—A. About $100.

Accounts Not "Accurate."

Q. So you and your wife came here and worked hard, and kept strict accounts, and at the end of 1928, you were worth $6,666?—A. Yes.

Wilentz permitted Hauptmann to explain at length the entries in his salary book. He said they were not always quite accurate.

Q. So generally that when you got $49.50, you put $49.50, dollars and cents?—A. Yes, but not the overtime.

Wilentz led him through other items where the cents were included until the account book was closed out in July, 1930.

Q. How many weeks was that after the Lindbergh child was born? —A. I don't know.

Q. Who did you build houses for in extra hours?—A. Mr. Brill, Mr. Huberland and Mr. Steikoff.

Q. But you did put in these extra hours in the book?—A. I gotta put them in.

Q. You were quite a bookkeeper in those days. At the end of 1930 was transferred the pencil notations to a book in ink? —A. I don't remember.

Wilentz showed him a little black book and Hauptmann agreed he had written the entries.

Q. These are exactly the same notations—one is a copy?—A. Yes.

Q. By the way, take a look at that "D" in "Deutschland." look at the "D" in the disputed writing (ransom note).

Hauptmann looked but Wilentz did not ask a comparison.

Q. At the end of the year 1926, you had $3,758?—A. Yes.

Q. Then you have the year 1927 and you were up to $5,780?—A. Yes.

Q. And you wrote down the money in the house, didn't you? $112?—A. Yes.

Q. And in 1929, you had $6,666?—A. Yes.

Q. Look at this "X" in the book, does it look like this "X" (in the word "Bronx" in Hauptmann's driver's license)—A. Not exactly.

Q. Now, in May, 1931, you had $3,500 at home?—A. Yes.

Q. $3,500?—A. I guess I got a little bit more.

Q. Maybe $4,000?—A. Yes.

Q. Somewhere between $3,500 and $4,000?—A. Somewhere between $3,900 and $4,000.

Q. Now you got a letter from the broker for $74.89?—A. Yes.

Q. You weren't doing as well as a broker as a carpenter?—A. No; I had to work and I couldn't go to the brokers.

Q. In other words, you found out you could not do the carpenter work and the brokerage business well at the same time?—A. That's right.

Q. In May, 1931, the market was bad and your broker asked for $74?—A. Yes.

Asked Delay on Payment.

Q. So you wrtoe him to wait a few days and you would pay?—A. I don't remember. I guess maybe.

Q. Where did you get it from; you had $3,500 in that trunk at home? There was no answer.

Q. But you had $3,500 in your home in 1931?—A. Yes.

Q. You went and got the money from the trunk?—A. Never touched the trunk.

Q. The reason you didn't because you didn't have any money in the trunk.—A. I didn't touch the trunk.

Hauptmann explained he paid the $74 in a few days from a pay check.

Q. Why did you write him to wait four days? Here you were worth thousands, $10,000. Why didn't you pay him?—A. Because I had $74 not quite handy, and I was not going to touch the money in the trunk.

Q. You had the mortgage?—A. Why should I sell a mortgage for $74?

"The first time you go in the stock market you are not good," Hauptmann said, explaining his losses.

Q. The first time you built a ladder you weren't so good?—A. I never built a ladder.

Q. Did you make designs and drawings when you were a machinist in Germany?—A. No, never.

Q. Never?—A. No.

Q. But you knew the symbol of the three interlocking circles of the Krupp company?—A. I saw that.

Wilentz swung back to the brokerage accounts, and brought out that on December 3, 1931, Hauptmann received a telegram margin call for $24 for his brokers.

"It must be that way," he said.

"Read the telegram," Wilentz ordered.

Threat to Liquidate.

Hauptmann read the telegram, which said unless the $24 was paid the account would be liquidated.

Q. You had other notices and didn't respond?—A. The amount was too little.

Q. Oh, but $74 was too big?—A. I sent him a letter explaining I would pay Saturday.

Q. You took a lot of money?—A. Yes.

Q. You took Anna Hauptmann's money and ran it down by the end of 1931 to $100.—A. Yes.

Q. What was your balance December 1, 1931?—A. $100.96.

Q. That was the only money you had then in the banks?—A. Yes.

Q. So you drew out $25 in December?—A. The book shows it.

Q. That left $75.96?—A. Yes.

Q. Didn't you say to Mr. Brent you couldn't live with your wife anymore after she came back from Germany?—A. What are you talking about, my wife?

Q. Did you say that to Mr. Brent? —A. No.

Q. Now when Fisch gave you this shoebox, he told you to keep it in a dry, safe place?—A. Yes.

Q. How much was in that box?—A. I find it later. It was close to $15,000.

Q. How much was in there?—A. Close to $15,000.

Q. Gold, gold. How much you counted it?—A. Close to $15,000.

Q. How close?—A. $14,800.

Q. That's a guess, isn't it?—A. Yes, but it's pretty close.

Q. And the reason you didn't count, is because you know, isn't it? A. No.

Q. When you took that money from that shoebox down to that garage you didn't count it?—A. No.

Waited for Money to Dry.

Q. For two weeks you left it without counting?—A. I waited it dried out.

Q. You take a few out and count the dry ones?—A. Yes.

Q. It took two weeks for you to count the gold in the basket?—A. Yes.

Q. The trunk was a safe place and a dry place, wasn't it?—A. Yes.

Q. Everything you thought was dear to you, your assets—money—you kept in that trunk?—A. Not what I hold dear now.

Q. Better than a bank?—A. No.

Q. Better than the vault?—A. No.

Q. Now Fisch was your best friend?—A. He was my best friend in business.

Q. Didn't you tell people Fisch was your dearest and closest friend? —A. I have many friends as close and dear to me as Mr. Fisch.

Q. Didn't you write letters saying Fisch was your best and dearest friend?—A. Probably I write letter.

Q. One of your best friends?—A. Yes.

Q. You knew he was sick?—A. I knew he was a little sick.

Q. He asked you to keep that box in a dry place —A. Yes.

Q. And you knew from the day you had moved into that house that the closet was a wet place. You complained about it frequently?—A. Not from the day I moved in.

Q. Even though you knew it was a wet closet—even though Fisch told you to put it in a dry place—you put it into the closet?—A. There was somebody in the front room—in the baby's room.

Q. Aren't you the head of your own house?—A. I didn't want to disturb the baby.

Q. You hid it in the closet and then a broom hit it?—A. Yes.

Q. When was that?—A. Middle of 1932.

Q. When was that, what date, what month?—A. It was in the middle of August, 1933, on a Sunday.

Q. Was your wife home?—A. Yes.

Q. You were going to the closet to get a broom?—A. Yes.

Q. What for?—A. To clean up something, I guess.

Q. When you were walking out of the closet with that broom you hit the box?—A. No. It was on the top shelf.

Hauptmann identified a photograph of his kitchen where the closet was located. It was introduced in evidence and the noon recess was called.

Court resumed at 2:08.

Hauptman returned to the stand and Wilentz proceeded.

Q. Now Mr. Defendant, you changed the brokerage accounts because of the automobile accident in October 17, 1932, you thought there might be a claim?—A. Yes.

Q. And you settled it actually for $300?—A. Yes, $300 or $350.

Q. Well $300, or $350?—A. Yes.

Q. And you settled it in December, 1932?—A. I don't know.

Q. Well, I show you your book, your bank account. In December, 1932, you settled that accident for $300. Isn't that right?—A. Yes.

Claim Settled for $300.

Q. So that you had actually settled that claim for $300?—A. Yes.

Q. You had no fear in March, 1933, of that claim?—A. Something was coming up.

Q. So in March, 1933, you changed your brokerage accounts to your wife's name?—A. I don't remember.

Wilentz introduced an address book of Hauptmann's.

Hauptmann examined the book for several minutes.

Q. Is there anything in there that you think is in your handwriting? Put an "x" with a circle around it to indicate any page not in your handwriting. (Hauptmann marked two.)

Q. With exception of those two pages, the book is in your handwriting?—A. Yes.

Q. You met Mr. Fisch at the Henckel's home?—A. I met Mr. Fisch before.

Q. The Henckels did not introduce you to Fisch?—A. We met at Hunter's Island. We knowed each other before.

Q. Now, Hauptmann, didn't you say you met Fisch before June, 1932, to account for moneys you deposited before June?—A. Absolutely, not.

Q. Didn't you tell the Bronx police that you were sitting with a family named Henckel at the time you met Fisch?—A. I didn't say twice.

Q. Didn't you say to them (police) that you met him in 1932? A. I can't remember.

Q. And they asked you where you met him?—A. Yes.

Q. And did you say 127th street?—A. Yes.

Q. And was 127th street the Henckell's home?—A. Yes.

Q. When did you meet Fisch first? —A. The first part of March or the first part of April.

Q. But after the first of March, 1932?—A. Yes.

Q. Take a look at these ransom

Continued on Page 5, Column 1.

As Hauptmann Prepared for Grilling

Associated Press Wirephoto.

As Bruno Richard Hauptmann (facing camera) conferred hurriedly with his attorneys before again taking the witness stand yesterday. Left to right are Egbert Rosecrans, Edward J. Reilly, Hauptmann and C. Lloyd Fisher.

Overnight to CHICAGO on the air-conditioned LIBERTY LIMITED

Your morning in Washington, with ample time for lunch and afternoon appointments. Then to the convenient Union Station, for the Liberty Limited. Through the night it speeds to Chicago — arriving well in time for a full day. A luxurious train—unexcelled diner service, completely air-conditioned — with through coach — at no extra fare.

Lv. Washington 4:10 P.M. Lv. Baltimore 5:03 P.M.
Ar. Chicago (Union Station) . . 8:30 A.M.

FOR RESERVATIONS, APPLY:
ALAN B. SMITH, Gen. Pass. Agent
City Ticket Office
613 14th St., N. W.
Phone District 1424

PENNSYLVANIA RAILROAD

You'll Enjoy Wearing These Smart Van Raalte GLOVES

—An attractive new collection of picnits, fabrics, and new weaves, fancy cuff models, in black with white, brown, and gray. Sizes 5½ to 7½. They're very smart for Spring as well as for present wear.

$1

Glove Dept. Kann's Second Floor

ITCHING... anywhere on the body—also burning irritated skin—soothed and helped by Resinol

JANUARY SALE

3 DAYS TO GO

BECKERS
1314 F STREET N W

Enjoy a 4 STAR HOTEL in New York

1400 large rooms...each with bath (tub and shower) Servidor and radio ... from $2.50 SINGLE $3.50 DOUBLE

TWO-ROOM SUITES from $7.00

Special Rates For Longer Periods

★ for BUSINESS...1 block from Times Square, 3 blocks from 5th Ave. 8 minutes to Wall St. Underground passageway to all subways.

★ for DINING...3 fine restaurants to choose from—the Coffee Room, the Tavern Grill and Bar, and the Main Dining Room, with dancing.

★ for RECREATION...69 fine theatres within 6 blocks. 1 block from Broadway...4 short blocks to Madison Square Garden.

★ for QUIET SLEEP...Our 32 stories of fresh air and sunshine assure you quiet rest. Simmons beds assure you comfort.

MORGAN ENGLISH, Washington Representative, 1020 Nat'l Press Bldg. Telephone: National 5387

Hotel LINCOLN
44TH TO 45TH STREETS AT 8TH AVENUE · NEW YORK

From "The Better Dress Shop"

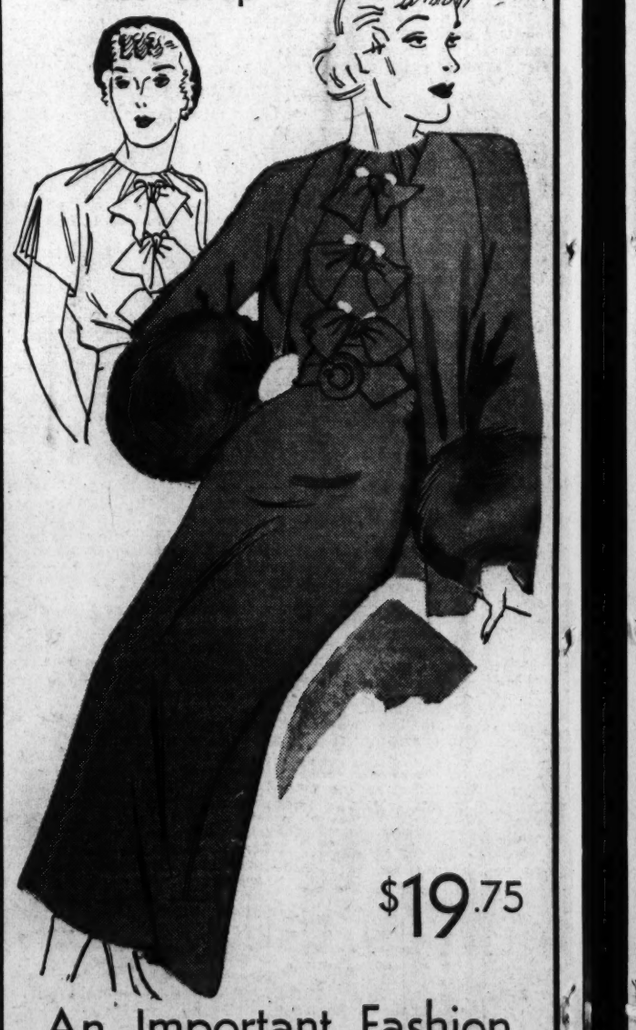

$19.75

An Important Fashion

—Important because it has a fur banded jacket—a very popular fashion this Spring. Important because it is made of a light weight, rough crepe; ideal for midseason wear. Important because it is obtainable in the three leading Spring colors—navy, beige, and gray. Important because without the jacket it is a complete fashion—young, smart, and distinctive.

Sizes 14 to 20

The Better Dress Shop Kann's Second Floor

Suspect Falls Into Handwriting Trap Prepared by Wilentz

Bruno Reveals His Deception Of N. Y. Police

'Stop That, You Lie,' He Shouts in Clash With Prosecutor.

Continued from Page 4.

notes. You've listened to the testimony for days—to the experts—it looks as if someone imitated your handwriting?—A. That's the way it looks.

"There are some figures in that handwriting that look like my handwriting," Hauptmann explained.

Q. You know Fisch didn't copy your handwriting?—A. I don't know.

Q. But you didn't know Fisch on March 1, 1932. Do you think he wrote the ransom notes?—A. Don't know about them notes.

Q. But some of it looks like your handwriting?—A. Some of it.

Q. So before March 1, 1932, Isador Fisch didn't know you?—A. I did not know Fisch, but I did not know if Isador Fisch knew me.

Q. So Isador Fisch never wrote the ransom notes?—A. I never said he did.

Friendship for Woman.

Wilentz quizzed Hauptmann about his friendship for Mrs. Henckel, and of his frequent morning visits to her home on his way to the stock market.

Q. You visited Mrs. Henckel in the morning on your way to the stock market?—A. Mr. and Mrs. Henckel.

Q. But Henckel had gone to work?—A. Yes.

Q. Did you have a cup of coffee there?—A. Yes, sometimes, I came in and they say "Have a cup of coffee."

Q. And when Henckel was there, you were surprised?—A. No.

Q. Who did you go there to see, Mr. Henckel or Mrs. Henckel?—A. Mr. Henckel.

Q. And sometimes when you came there it was tough luck and Mrs. Henckel was the only one there?—A. Yes.

Q. In 1930 you continued to call at the Henckel home?—A. Sometimes in 1929-1930 I go to Henckel's.

Q. Mrs. Hauptmann, when she came home, she didn't like it?—A. She didn't like it very much.

Q. Did you stop going?—A. She didn't say stop.

Q. Didn't Mrs. Hauptmann say not to bring Mrs. Henckel to your home?—A. I can't remember that.

Q. Didn't she have a fight with you and say "I don't want that woman in our home?"—A.—No, sir.

Q. Didn't she say, "Richard, you've been acting very queerly since I came back from Europe?"—A. No, sir.

Q. And when you went on that Maine hunting trip with Henckel, didn't you pay all expenses?—A. Just for the guide.

Wilentz brought from Hauptmann the fact that he ate sometimes at a restaurant of Frederick Hans.

Q. Did you have Mrs. Hans up at your house to show her your wife's clothes when she was leaving for Europe?—A. I don't remember.

Q. Was there any other restaurant keeper up at the house?—A. My brother-in-law.

Wilentz drew from the witness he was a patron of the Hans restaurant in the Bronx and had Mrs. H[illegible] a visitor at his home.

[illegible]nd were you in that res[illegible]t that night the Lindbergh b[illegible] body was found and didn't yo[illegible]ush from that restaurant when you heard the news of the Lindbergh baby's body being found?—A. I?

Q. Yes, you.—A. No, not I.

Q. Do you remember Mr. Hans, about the middle of March, he called across the restaurant: "Richard, how's your leg?"—A. I don't remember what date.

Q. About the middle of March?—A. I can't remember, but I hardly think I was in there.

Denies Writing Address.

Wilentz confronted the witness with the piece of wood the police said they took from the Hauptmann closet bearing Dr. John F. Condon's address and telephone number.

Q. Is that your handwriting?—A. No.

Q. Do you mean to say you didn't write those letters. Didn't you write them?—A. No, sir.

Q. First tell me, are the numbers in your handwriting?—A. The number look familiar, but I can't remember putting it on.

Q. Did you remember better before District Attorney Foley?—A. I was excited.

Q. Were you excited before Justice Hammer in the extradition proceedings in the Bronx?—A. I don't remember.

Wilentz read Hauptmann's testimony about that closet panel when he was questioned about it in the Bronx.

Q. Isn't this the question asked by District Attorney Foley and didn't you say this was a piece of wood from your house?—A. I can't remember.

Q. Didn't District Attorney Foley ask you if that was your handwriting and you said, "yes?"—A. I don't remember.

Wilentz brought from the defendant that he didn't know just what the extradition hearing was about.

"There were so many questions," Hauptmann said.

Q. Weren't you there? Didn't you spend a half hour on the stand? A. I suppose so.

Q. Didn't you swear, swear unto God before Justice Hammer in the Bronx, that that was your handwriting?—A. Yes.

Q. Between those numbers there are four words—"Decatur Avenue?"—A. I can't make it out.

Q. You know what that number and address mean on there?—A. Not exactly.

Q. You know that it was Dr. Condon's?—A. I know it now.

Q. Didn't you know that if you had Dr. Condon's address and telephone on that board it was a serious thing?—A. I didn't think about it.

Wilentz thrust the board virtually into the defendant's face.

Hauptmann, white faced, stared at the Condon address with furrowed brows.

Q. You don't wear glasses, do you?—A. No.

Q. Don't you see this?—A. Yes.

Q. Can't you see it well? (There was no answer.)

Wilentz shoved the panel closer to Hauptmann's face. Hauptmann shook his head and made no answer.

Q. Do you remember the question, "What did you write on the board and you said you could make out the numbers '2974.'"—A. Yes.

The 2974 was the street address of Dr. Condon on Decatur avenue.

Wilentz also elicited testimony that Hauptmann in the Bronx could read the numbers of Condon's telephone from his closet panel, but professed inability to read the exchange "Sedgewick" which preceded the number.

Q. Do you remember the next question, "Who rubbed it out?"—A. They gave me a glass and I made it out.

Wilentz led Hauptmann through the answers he gave to Foley in the Bronx. Most of his replies were "I can't remember."

Hauptmann said he testified he could not make out all of the letters on the board.

Q. Did Foley ask you if this was Dr. Condon's address and telephone number?—A. I don't remember.

Q. Do you remember his asking you why you wrote that on the board?—A. I can't say yes or no.

Hauptmann said he could not say "yes or no" whether he told Foley he was interested in the Lindbergh case and put down the numbers.

"No Chance to Write."

"I am positively sure that I never wrote any such numbers on a board in the inside of the closet," Hauptmann said.

Q. It is impossible?—A. There is no chance to write or read.

Q. That is why you wrote it inside the closet, didn't you? Because there is no chance to read it?—A. No.

Hauptmann launched a long explanation of his marking down numbers and dates because of his interest in history.

Q. What was the greatest German aviator of the World War?—A. Richthofen.

Q. What was the first name?—A. Mannfried Richthofen.

Q. So that when Mr. Foley asked you how you came to write those numbers down you told him you had the habit of writing down dates and numbers about things you've read?—A. Yes.

Q. Did you tell him that?—A. I told him something. Yes, about that.

Q. You were incarcerated; you were being charged with murder by the State of New Jersey?—A. I didn't know that.

Q. Today you don't remember what you said to Mr. Foley?—A. I said I can't remember; there were too many questions.

Q. Did you tell Foley the truth about this board—you might as well answer for I am going to stay here until you do.—A. Yes; I told the truth.

Q. When you were asked specifically about the board, did you tell the truth, answer yes or no?—A. I say no.

Wilentz flourished the panel of wood closet trim board.

Had Interest in Case.

Q. You mean you just paid no attention because you had no interest in the case?—A. Oh, yes, I had interest in the case.

"I simply said 'yes' without thinking about it when I was in the courtroom," Hauptmann said, when given a chance to explain what had occurred in the Bronx.

Q. What you meant in the courthouse was you said "yes" when you meant "no," but you didn't mean it?—A. I didn't mean it.

Wilentz turned to the extradition hearing. He pointed out that a delay occurred between the arrest and the hearing and Hauptmann should have had opportunity to become aware of the seriousness of the case in which he was involved.

Hauptmann explained, "I didn't know what to say. I could have said yes or no. I didn't know."

Q. Well you know exactly how important it was?—A. Well, I don't exactly know how important it was.

Q. Didn't your wife come into you and beg you, "Richard please tell the truth?"—A. Yes.

Q. So when you lied, you lied deliberately?—A. No, it was the no and yes.

Q. You never took that chisel up there?—A. No.

Q. You never took that ladder up there?—A. I never built a ladder.

Q. Didn't you jump out of your chair in the proceedings, when you were asked if you kidnaped the Lindbergh baby? Your physical condition, which you say was bad, didn't reveal that.—A. It was so observed.

Q. So you wrote Dr. Condon's numbers on the board, did you not?—A. Positively not.

Wilentz immediately brought up the transcript of the prisoner's Bronx questioning, and read into the record Hauptmann's acknowledgement that he had written Condon's address and phone number.

The attorney general then directed his attention to the two currency serial numbers which were noted on the door panel of one of his closets.

He asked if he had not told Foley the numbers were those of $1,000 bills. Hauptmann nodded.

Q. Where did you get those $1,000 bills?—A. Fisch put them in my house.

Q. You told Foley you made your answers of your own free will?—A. I guess I said "yes" to everybody at that time.

Hauptmann next expressed doubt that the bills were of $1,000 or $500 denomination.

Q. You're smiling at me, you are having a good time?—A. No.

Q. Didn't you lie in the Bronx, did you lie here?—A. Stop that.

You Lie, Suspect Says.

Q. Lies, lies, lies about the Lindbergh money.—A. You lied to me, too, in this court.

Q. We'll let the jury decide that.

Q. You're not smiling now?—A. I guess it's no place to smile.

Q. "I'm a carpenter!" You thought that was funny? (That was Hauptmann's answer when asked about the building of the ladder).—A. No, I didn't.

Q. You think you're bigger than everything?—A. No.

Q. You think will power is everything, don't you?—A. No.

Q. Will power is everything with you, isn't it, now?—A. No; but I am innocent. I know.

Q. So innocent you lied in the Bronx County Court? (There was no answer.)

A five-minute recess was taken at 3:30 p. m.

Court reconvened at 3:40 p. m. Hauptmann, returning to the stand, waited while Wilentz conferred briefly with his associates.

Q. You said, Mr. Defendant, that in the Bronx County courthouse, you were a little excited?—A. Yes.

He said he talked to his wife mostly at that time "about our child."

Q. Who told you to change your story today?—A. Nobody.

Q. Who told you in New Jersey to change your story today?—A. I guess nobody.

Q. You remember these chisels?—A. Yes.

Q. You had them in a cigar box?—A. No, on the wall of the garage.

Q. Didn't you have those chisels in a cigar box in a closet of your home?—A. Maybe, yes.

Wilentz turned to a photo of the attic. Hauptmann said he recognized it.

His wife used the closet, in which was the trap door, leading up, but he said he never used the attic.

Q. You've been up to that attic?—A. Yes.

Q. And you're familiar with the attic, as a carpenter?—A. Yes.

Wilentz pointed to a large photograph of the attic and called the witness' attention to the missing floor board which the State contends made an upright for the kidnap ladder.

"Never Bothered With Attic."

Q. Did you ever know that floor board was missing since you moved in?—A. I don't remember.

"I never bothered with the attic," Hauptmann said.

Q. Do you know who left this board there when it was sawed off?—A. No.

Q. What kind of wood is this board?—A. Roofing.

Q. What kind of wood?—A. North-South Carolina pine.

Q. Do you know this is flooring?—A. Roofing.

Hauptmann said the cleats on the shelves were used to climb up to the attic.

Q. Mrs. Hauptmann couldn't climb up there?—A. She was up once.

Q. Of course it was easy for an athlete like you to get up in the attic?—A. No, it was not easy.

Q. It was difficult?—A. Yes.

Q. It was difficult to get up to that attic and that's the place you made the ladder?—A. I got a garage.

Q. So that's where you built the ladder?—A. I never built that ladder, never built any ladder.

Wilentz turned his questions to Hauptmann's arrest and the discovery of a ransom bill on him.

Q. You told the police that that $20 bill was the last of $300. That wasn't the truth. Right?—A. Yes.

Admits Deceiving Police.

Q. They found the money in the garage and you told them that was all and you were not telling the truth?—A. Yes.

Q. So they brought some more money to you?—A. Yes.

Q. And District Attorney Foley said to you "this is Lindbergh money" and you said "yes?"—A. I don't know what I said.

The attorney general again brought out the closet panel and sought to induce Hauptmann to agree that he had told the Bronx authorities that he made the notations on the panel.

"I can't remember, I guess it was like that," the defendant stated.

Q. So then when they brought the other money to you after you had told untruths twice, and Foley said to you, "what about the money, isn't it Lindbergh money," and you said, "yes?"—A. Well, if the first money was Lindbergh money, the second must have been Lindbergh money.

Wilentz swung back to the box of ransom money which Hauptmann said Fisch left with him.

Q. Why didn't you put the money from Fisch in the trunk?—A. It was wet already.

Hauptmann explained that sometimes rain seeped into the closet.

Q. How many times did it rain in? A. Two—three times.

Q. Why did you put it there when your best friend told you to put it in a dry place?—A. I forgot about it.

Hauptmann listed the things that were kept in the closet, including brooms and soap coupons.

Wilentz adduced that paper was not kept there because of the dampness. He exhibited a photo, however, in which rolls of paper were shown in the closet.

Hauptmann next gave him the dimensions of the little closet.

Q. You could see the top shelf of that closet?—A. Yes.

Q. Your wife used to go there every day. She never found or saw that box?—A. No.

Q. You never told her about it?—A. No.

Q. Anyway, you went there for a broom and hit the box somehow?—A. Yes.

Q. You say you were not glad or sad, only excited when you saw all this gold?—A. Yes.

Q. You didn't tell your wife—take her out and celebrate?—A. No.

Q. What size are you, Mr. Defendant?—A. Five foot 9½.

Q. What size shoe do you wear? A. Nine or 9½.

Q. When did you add on that half?—A. Sometimes I take 9, sometimes 9½.

Wilentz had taken a new angle of attack for the footprint found under the Lindbergh nursery was roughly that of a size 9 shoe, police have testified.

Wilentz sought to show that Hauptmann concealed the find from his wife and told her he was making money in the market.

Hauptmann gave a halting, involved account of the stock transactions, seeming to show he profited.

"Loss Mostly Fisch's."

Q. Did you hear Mr. Frank, the Treasury expert, testify that your brokerage account lost $1,500 in 1933?—A. Yes, but it was not all mine.

Q. You mean the loss was mostly Fisch's and not all yours?—A. Yes.

Q. Didn't you hear Mr. Frank say you lost $4,634 in 1934?—A. I don't know.

Q. How much did you and Fisch deal in?—A. Fisch came in in March, 1932, and he lost $15,000.

Q. You know that isn't true?—A. It is true.

Q. You kept account of every stock you bought and for Fisch, too?—A. I know I keep books for Fisch one time.

Q. Now, didn't you lend Fisch $5,500?—A. No.

Q. Now, Hauptmann, you tell the truth. Didn't you say you loaned Fisch $5,500 in cash out of your private bank account?—A. No.

Q. Didn't you write Fisch's family after his death and say you loaned $5,500 out of your bank account?—A. Yes.

Q. My God—don't you tell anybody the truth?

The defense objected and Justice Trenchard admonished Wilentz to restrain his questions.

Hauptmann went through a long explanation of the loan to Fisch.

Q. You got a letter from his relatives, you knew he was dead?—A. Yes.

Q. You told them you gave him $5,500 from your private bank account?—A. Yes.

Q. You knew it wasn't the truth?—A. Yes.

Q. Did you get it out of your private bank account?—A. I didn't have a private bank account.

Q. So you didn't tell the truth?—A. No.

Q. You wanted to get your money back?—A. Yes.

Q. You wanted to be adminis-

Continued on Page 7, Column 4.

Hauptmann Baby at Flemington

Associated Press Wirephoto.

Mrs. Bruno Hauptmann, wheeling her son, Manfred, through Flemington streets yesterday. She is expected to take the child into the courthouse where her husband is on trial.

Bruno, Wilentz Near Fist Fight In Court Clash

Suspect and Prosecutor Shout 'Liar' at Each Other.

Continued from Page 1.

down is that you were going to collect $50,000 ransom from him, isn't that true?"

"No, it's not true."

Wilentz took four strides across the courtroom. He was only 3 feet from the witness chair now. Hauptmann's eyes went down into slits and he leaned over on one side of his chair.

Then Wilentz shouted at him. Shouted at him in a voice that demanded an answer.

"Did you tell the truth—yes or no—in the Bronx about this board?"

Hauptmann dropped his head forward on his chest.

"Now, I will say, no, I didn't," he whispered.

Then Wilentz tore into him. The questions came rocketing at Hauptmann almost too fast for the court stenographer to get them.

"So you lied," Wilentz shouted. "You're having a fine time with me, aren't you?"

"No, I am innocent."

"You think you're a big shot, don't you?"

"No, but I am innocent."

Back came that refrain, time and again—"No, but I am innocent"—and now Hauptmann's voice also was rising to a shout. Wilentz gave no quarter.

"You smile every five minutes, don't you?" he yelled.

"I am innocent, I am innocent."

Shout at Each Other.

They were roaring at each other now. It had ceased to be a cross-examination and had become a feud. There they stood, shaking their fists in each other's faces.

Crazy things began to happen in the courtroom. A woman fainted, perspiration dripping to her chin, but she was so tightly packed into the throng that stood against the wall that it was impossible for her to fall. Nobody paid any attention to her. A girl in a blue beret, face and ears strained to catch every word, began to hum "The Carioca" as if this were some dance up the pike at Princeton University.

"You come here and tell lies on your oath," Wilentz shouted, and Hauptmann leaped half way out of the chair toward him.

"You stop that, you stop that——" the prisoner screamed in a voice that was climbing high and breaking.

Wilentz hammered away at him:

"You think you have great will power, don't you?"

"No; but I am innocent."

"You sit there and smile and smile, and lie and lie and lied——"

"Mister, you stop that lying yourself." Hauptmann shouted.

Fight Imminent.

Hauptmann's arm was out straight and taut, his forefinger almost against Wilentz's head. The attorney general's arm was rigid and accusing, pointing straight into the prisoner's eyes. Ten seconds more and it would have been a fist fight.

One mild little man—Frederick A. Pope, of defense counsel—had presence of mind enough to get up and say something. He wanted to make an objection.

"Particularly, you honor," he said, "I want to object to the line of questioning being pursued by the attorney general."

The cool, precise, legal phraseology sounded strange in this amphitheater of loud and unleashed anger. Justice Trenchard, too, saw that quick action was needed to prevent violence.

"I think we will take a five-minute recess," he said.

Wilentz turned his back on Hauptmann and went to the prosecution table.

The prisoner's face faded back to its chalky white and he got out of the witness chair to sit at the rail between his guards.

Outside, the thermometer was at zero; inside the air was suffocating. Spectators wedged in, shoulder to shoulder, gulped for oxygen that didn't exist. Men in heavy overcoats looked at one another and laughed to see perspiration trickling down hot cheeks.

Hauptmann's Admission.

At 4:30 p. m. the spectators went pushing and shoving out of the courtroom, still afire with the excitement of it all. Tomorrow they will be in line early, for Wilentz has more barbed questions to ask Hauptmann and it is possible that cross-examination may take another full day.

"It all depends on how Hauptmann behaves," Wilentz said after court adjourned.

Wilentz got these admissions out of Hauptmann today:

That the defendant hid money from his wife even though she was working in a bakery to help support the family.

That notes in a book of Hauptmann's, containing the word "boat" misspelled as "boad" were written in 1931 and not eight years ago, as Hauptmann testified Friday. The ransom notes also used the spelling "boad" for "boat."

That Hauptmann's finances were at such a low ebb just before the Lindbergh kidnaping that the defendant could not raise $74 with which to margin his brokerage account.

Trouble With Spelling.

That Hauptmann has trouble spelling the words "right" and "light." In one of his own diaries they were spelled "r-i-h-g-t" and "l-i-h-g-t." That is the way they were spelled in the ransom notes.

Most of the morning Wilentz and Hauptmann were good friends. The attorney general spent a good deal of his time, shoulder to shoulder, with the prisoner. Wilentz was standing beside the witness chair, going over the diaries with Hauptmann. They even traded a jest now and then.

"Were you ever rich before you came to this country?" Wilentz asked pleasantly.

"Sure," said Hauptmann, "I had billions in Germany during the inflation."

That was when a loaf of bread was selling in Germany for 20,000,000 marks one day and 100,000,000 the next. They both laughed.

Throughout the morning Wilentz kept popping one request at Hauptmann:

"Now, Mr. Defendant, spell the word 'signature' for me."

The attorney general was hoping to trap Hauptmann into putting an extra "n" in the word and spelling it the way the writer of the ransom notes spelled it—"s-i-n-g-n-a-t-u-r-e."

Each time Hauptmann came through with the correct spelling.

Then Wilentz handed him a check, and said:

"You wrote this, didn't you."

Hauptmann said he did.

Misspelling on Check.

"All right, spell out the word 'seventy' the way you wrote it on that check. Spell it loud so the jury can hear you."

Hauptmann studied it for half a minute and then began:

"S-e-n-v-e-n-t-y."

"That's right, you like to put extra 'n's' in your words, don't you. Now say 'Lindbergh' for me."

Hauptmann pronounced it "Lindenburgh" and then quickly corrected it to "Lindburgh."

They went along like that through most of the morning, bantering each other and slowly building up to the afternoon's outbust. Only once in the morning session did Hauptmann show any irritation. That was when Wilentz began asking him about little affairs of the heart in which he indulged while his wife was away in Europe.

"You went out to see a Mrs. Henkel, didn't you?" "You had coffee at her house in the morning—the second cup."

"Yes."

"And your wife didn't know about this?"

"I don't remember."

"Well she didn't, did she?"

Hauptmann flared for a moment:

"Do you know you are talking about my wife?" He said sharply.

Who won today's clash between Hauptmann and Wilentz is anybody's guess. The State contends it wrung some highly damaging testimony out of him. But defense lawyers said after court:

"I guess our man gave Mr. Wilentz, the man on the flying trapeze, a bad day."

WOODWARD & LOTHROP
10TH 11TH F AND G STREETS
PHONE DISTRICT 5300

Whisk them into water . . . perform a dozen tasks with them . . . but first

Protect Your Hands *with* Maynard Beautiful Lady HandCream and Gloves

Through Saturday of this week, Miss Ethel Crown, the manufacturer's Special Representative, is here to tell you how easy it is to keep your hands free from roughness and chapping—with this simple home treatment.

The Gloves and Cream —for $1

TOILETRIES, AISLE 16 FIRST FLOOR

FEBRUARY SALE
OF LIFETIME FURNITURE

Hundreds of Beautiful CHAIRS REDUCED

Wing Chair Pictured

$44.75

Others for Less

Every Chair in our vast collection has been reduced for the February Sale. You will find plentiful assortments of practically every good type of chair and in upholsteries that are smart and correct. The Wing Chair illustrated is a luxurious design with much character and decorative charm. A variety of covers, too, at $44.75. See this and the scores of other beautiful chairs that are reduced.

Participate in the Savings Now!

MAYER & CO.

Seventh Street Between D and E

JANUARY SALE
3
DAYS TO GO
BECKERS
1314 F STREET N.W.

EDUCATIONAL

Washington College of Law
Second Semester Begins
February 4
New Classes Both Day and Evening
2000 G St. N.W. MEt. 4585

PEABODY
Conservatory of Music
Baltimore, Md.
Otto Ortmann, Director
Phone Vernon 5396
Including
Preparatory Department
Virginia Blackhead, Supt.
21 E. Mt. Vernon Place
Phone Vernon 0066
2nd TERM BEGINS FRIDAY
Arrangements for admission now being made.
New pupils received for private and class lessons.

D. C. to Repair Adams School Despite Its Age

Scene of $15,000 Fire Not to Get New Furnaces, 'Needed Elsewhere.'

Plans for repairing the damage that a four-alarm fire wrought yesterday upon the Adams School, which was recommended for replacement in 1908, are being made today while officials and their aids who were evicted by the blaze seek new working quarters.

Used since 1930 as an annex of public school headquarters in the Franklin Building, the 47-year-old school on R street, west of Seventeenth, was damaged to the extent of $15,000. The fire was caused by overheated furnaces and a defective flue. The two hot-air furnaces are of the same type as the ones in the Blair Grade School which almost precipitated a pupil strike last fall.

Although a special investigating commission recommended the replacement 26 years ago of Adams, with seven other school buildings still in use, it is planned to return the red brick structure to service as soon as possible.

Repairs to Take Two Weeks.

The basement and both upper floors, on the south side, were badly damaged by fire, smoke and water, and it will be at least two weeks before the building can be reoccupied, Jere J. Crane, first assistant superintendent of schools in charge of business affairs, said yesterday. The north, or front, part of the building, which housed $30,000 worth of highly inflammable motion-picture film and other visual education materials, was damaged only slightly.

A carpenter working in the second floor office of Dr. E. M. C. Barnes, director of music in the public schools, discovered the fire. He notified E. J. Lockwood, director of night and summer schools, who telephoned an alarm. So thick and black was the smoke when Lockwood turned to leave the building that he was unable to find a door and had to leap from a first-floor window.

His cries of "Fire!" had aroused other departmental directors and assistants, and all reached the outdoors safely after fighting their way through dense clouds of smoke.

Officials in Building.

Among them were Directors Rebecca Stoneroad, of physical education; Jessie Le Salle, of the educational research and mental testing division; Miss Elizabeth Dyer, visual education; Miss Ethel Bray, art; Miss Esther Scott, elementary science; Dr. Barnes and J. E. Zearfuss; head of manual training and custodian of the building. Miss Catherine Watkins, director of the kindergarten department, was absent.

Two guinea pigs, which were about to be presented to pupils of Whittier School as pets, were rescued by Charles Smith Beall, an employe.

While Fire Chief Charles E. Schrom directed his men in fighting the blaze, Dr. Barnes stood outside mourning the loss of a 30-year-old scrap book and numerous records, none of them replaceable.

Of the eight school buildings condemned in 1908, four—Force, Jefferson, Lincoln and Webster—are still in classroom use. Appropriation already has been made, however, for replacement of Jefferson Junior High, it was pointed out by R. L. Haycock, assistant superintendent of schools.

Uses of Buildings Described.

Force and Lincoln are elementary schools for white and colored pupils, respectively. Webster has Americanization classes for adults. The old Abbott School is used as a cabinetmaking shop. Berret is an administration building for special work in Divisions 10 and 13, and Bradley was abandoned recently to make way for enlargement of the Department of Agriculture.

Classroom use of the Adams School was discontinued upon completion of the John Quincy Adams School near Nineteenth street and Florida avenue in January, 1930.

Installation of a new heating plant in Adams school is not contemplated, Mr. Haycock said following inspection of fire damage caused by the old one, because there are about 25 other classroom buildings in need oof similar attention and these must be taken care of first. A new flue will be put in, he said.

Baltimore Utility Seen Ready to Act

'Favorable Move' on Cuts Now Reported Probable.

Baltimore, Jan. 28 (AP).—The public service commission reported "no developments" in the Potomac-Edison rate case today. Another reliable source, however, stated the utility company probably will make a "favorable move" before February 1.

The commission recently rejected the electric company's proposed new rate schedule on grounds that one-third of the $325,000 reduction in gross revenue it ordered was allotted by the company to subsidiaries serving other States.

Potomac-Edison serves Western Maryland counties and sections in Virginia, West Virginia and Pennsylvania. The commission ordered the reduction to take place in February billings, and threatened to enforce a schedule of its own if the utility company did not submit a satisfactory one.

Ham on Porch Stripped to Bone By Hungry Birds

Frederick, Md., Jan. 28 (AP).—Mrs. Stewart Filby, of Frederick, unintentionally presented to hungry birds here 10 pounds of freshly-cooked ham.

Mrs. Filby cooked the ham and hung it on a porch to cool while she visited a neighbor. When she returned, only the ham bone remained.

Neighborhood birds, hungry after several days of snow, had taken all the meat.

Condemned School Scene of 4-Alarm Fire

Post Staff Photo.

Scores of firemen were called out in four alarms yesterday to fight a fire in Adams School, R street near Seventeenth, which was caused by a defective heating plant. This photo shows the burning building.

Brown to Ask Police Naming In Gangs' 'Link'

Major to Demand Schulte Reveal Evidence at Crime Inquiry.

Continued from Page 1.

knew of Jimmy La Fontaine's place.

"You've heard of 'Jew Boy' Dietz, haven't you?"

"Yes, sir."

"And Mickey McDonald? Killeen? Sam Beard?"

Maryland authorities have abandoned efforts to solve the murder of Allen Wilson, newspaper route agent, who was slain by persons believed waiting in ambush for McDonald, Commissioner Hazen said.

"Don't you believe legalized gambling would solve the gambling problem?" Commissioner Hazen gave his answer "off the record." "Why of course it would reduce your problems," Mr. Schulte said.

Maj. Brown Reveals Stand.

Later he asked the same question of Maj. Brown.

"I'll will answer that in two ways," the police chief replied. "Personally I never gamble. Officially legalization of gambling would solve our problem to some extent. Legalized gambling would be open and under police supervision and only decent gamblers and places would be permitted to operate. Those who wanted to gamble would not have to deal with law violators."

"Haven't some of the murders here been due to one element encroaching on the territory of another?"

"Yes. That has been back of some of our murders. Most murders, however, have been crimes of passion. The murder of Allen Wilson, we believe, was committed by men waiting to get Mickey McDonald. It was a brutal murder, rather poorly done, and far from the efficiency of the professional killer. If MacDonald would speak freely he could help solve the murder. The murder was committed at McDonald's home in nearby Maryland but we are interested in it because he is engaged in the numbers game in Washington.

"In every department in Washington there are persons taking numbers bets," Maj. Brown said, emphasizing the extent gambling had increased. He added, "I will say that we have done more against gambling in the last year than ever has been done before."

Organized Crime Denied.

Commissioner Hazen had deprecated complaints of widespread crime in the District.

"I don't think we have any organized crime in the District," he said.

Representative Jennings Randolph, of West Virginia, chairman, read a newspaper story quoting Maj. Brown that there was organized crime in the District.

"A little," Hazen agreed. "The tri-State gang operated here, but they worked in other cities, too. The 'purple gang' came in here. There is some organized gambling, but I want to say right now we have made it pretty hot for the gamblers."

"Is your police force adequate?" asked Mr. Randolph.

"No, sir; emphatically not."

"Is the force competent?" asked the chairman.

"It is," the Commissioner said. "So far as increasing the efficiency of the force is concerned I haven't any specific recommendations.

Asks Reforms in Law.

Existing laws were inadequate, he said, and recommended enactment of the pending gambling bill making possession of gambling records or paraphernalia prima facie evidence of guilt; a bill increasing penalties for prostitution; an automobile financial responsibility bill; a negligent homicide law, and increased penalties for larceny between $35 and $75. The United States Park Police ought to be merged with the Metropolitan Police, he said.

"Crime has increased in Washington because the number of people here has increased and you have a large transient population here," Representative Virginia E. Jenckes said.

"Exactly," Mr. Hazen agreed, "We have a very large transient population."

Representative Ralph O. Brewster, of Maine, asked whether Washington was a "cesspool" of transients. Commissioner Hazen said no, not a cesspool, and after he had been pressed said a cross scetion of the Washington population would "average all right" in comparison with other cities.

Force Held Inadequate.

Replying to Representative Randolph, Commissioner Hazen said, "There is very much difference in the character of the people who frequent the joints on Ninth street and the Willard Hotel."

Maj. Brown told the committee that the 1,306 men on the force was inadequate and gave a detailed account of the assignment of a number of men. There was left only 758 men for patrol duty, divided into three shifts each day, without allowing for those absent on their day off, or on sick or annual leave, he said. Of the 758 there were 48 required to drive patrol wagons. He insisted that the presence of a uniformed patrolman afforded most protection to a neighborhood.

The hearings are executive and the general public is not admitted. Newspaper reporters are present, however, and only an occasional answer has been withheld from publication as "off the record."

Underwood & Underwood.

Having got the situation well in hand, these two firemen went in for a bit of relaxation by pounding out a hot tune on a piano in Adams School.

Decision Delayed On Death Inquiry

Winchester, Va., Jan. 28 (Spl.).—Pending the result of further inquiry of officers into circumstances surrounding the death early Sunday of Guy Barrick, 33, local furniture dealer, who was found shot to death at his home at Greenwood, a short distance east of this city, Coroner A. J. Tavenner said today he would withhold his decision until Tuesday.

At an inquest which did not end until nearly midnight Sunday, a half dozen or more witnesses testified that Barrick participated in a party which began at his store and ended at his residence. There was conflicting testimony, officers said, regarding alleged drinking during the party.

Mrs. Barrick testified that she found the body of her husband about 10 o'clock Sunday morning. She said she spent the night in the room directly over that in which the body was found by the officers. Near the body was a shotgun, apparently the weapon from which the fatal shot was fired, officers said.

63 Stockholders Sued For Bank Assessments

Hagerstown, Md., Jan. 28 (Spl.).—Because they had not paid approximately $20,000 in stock assessments, 63 stockholders of the People's Banking Co., Smithsburg, were named today in an equity suit filed here by John J. Ghinger, receiver.

The suit would force payment of assessments equal to the par value of the bank stock held by the defendants.

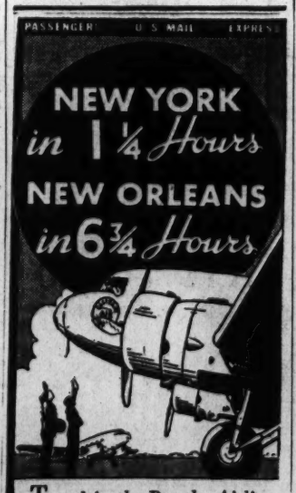

Travel in the Douglas Airliner. Club-like, steam-heated, soundproof cabin. Limited stops. Also local service—making all stops—operated with 14 passenger Curtiss Condors. Reduced round trip excursion rates on Condor schedules.

DOUGLAS EXPRESS SCHEDULE
RATES and TIME from WASHINGTON to:

	One Way	Round Trip	Time
New York	$12.95	$21.60	1¼ hrs.
Atlanta	35.64	64.15	3½ hrs.
New Orleans	61.38	110.48	6¾ hrs.

Also New York—Miami and Chicago—Miami

● Eastern Air Lines operates with passengers, U. S. Mail and express over 3,755 miles of airways; has more than 25,000,000 miles of flying experience.

RESERVATIONS: At hotels, travel bureaus, any telegraph office, or call EASTERN AIR LINES, 906 15th Street, N. W., National 3646. Also Washington Airport, National 3955.

EASTERN AIR LINES
USE GENERAL AIR EXPRESS

JANUARY SALE
3
DAYS TO GO
BECKERS
1314 F STREET N.W.

Senate Passes April 1 Return Of U.S. Salaries

Compromise Goes to House Plan Seen Acceptable to President.

Continued from Page 1.

earlier would cost the country slightly over $21,000,000.

The restoration applies to all military and naval services, as well as to Government employes in the executive and legislative establishments.

Average Amount $15 to $18.

While it constitutes a partial victory for the Government employes, the average amount involved for each employe is between $15 and $18.

The pay amendment was stripped of all other proposed repeals of economy act provisions, such as the ban on reallocations of jobs, in order to facilitate passage.

Restoration of full pay on April 1 would restore Government salaries to the base of March, 1933, just two years ago, as the economy act effected the 15 per cent reduction on March 20, 1933. The first 5 per cent was dropped February 1, last year, and the second 5 per cent on July 1, last year, after Congress had passed the 5-and-10 compromise plan over President Roosevelt's veto.

The Senate amendment was adopted without a dissenting vote though without a record ballot.

Says Restoration Hinted.

Senator McCarran, in proposing the original amendment, said "it is time that the toiling masses of the country are given full restoration of salaries."

He expressed the belief that national recovery has gone far enough to merit the restoration.

Senator Byrnes, in asking McCarran to accept an April 1 compromise, pointed out that a retroactive amendment would create numerous complications, such as payments to employes who left the Government service between January 1 and the time an act might be passed.

Byrnes also offered another amendment, likewise accepted by McCarran, to prevent the possible application of the salary restoration to certain commissions whose compensation was permanently curtailed.

House Approval Predicted.

House leaders declined to predict what action the House will take on the Senate amendment, but sponsors of January 1 pay bills, including Representatives McCormack (Democrat), of Massachusetts, and Boylan (Democrat), of New York, said they believed the House would concur if given an opportunity to vote.

Speaker Byrns said he did not know what attitude the House may take, but Representative Sabath (Democrat), of Illinois, chairman of the steering committee, said the amendment would be approved "if it has Administration approval."

Luther C. Steward, president of the National Federation of Federal Employes, issued a formal statement that "it is a source of distinct gratification . . . that this decisive step has been taken to right an injustice and an economic fallacy. The National Federation extends thanks both to President Roosevelt and to the legislators who made this adjustment possible."

Steward expressed regret that January 1 had not been adopted but added that "the best interests of hundreds of thousands of workers involved dictated reasonable compromise."

Virginian, Slashed By 3 Men, Drives 10 Miles for Help

Front Royal, Va., Jan. 28 (Spl.).—Robert Simpson, of Front Royal, reported an attack on him last night by three men who slashed his neck, narrowly missing the jugular vein, and left him in the road.

After reviving, Simpson, who was alone in his car, drove 10 miles to the office of a local physician, who dressed his wound, which required five stitches. He was almost frozen and had suffered much loss of blood.

The attack occurred after midnight on the Strasburg-Front Royal road, 3 miles east of Strasburg. The injured man is suffering from a severe nervous shock and has been unable to give a full account of the affair.

He had little money on his person. It is understood he did not recognize his assailants.

Board's Order To Put Donovan Back in Lorton

Warrant Issued for Return of Paroled Man From Indiana Farm.

A warrant for the arrest of James F. (Buzz) Donovan, paroled District convict and storm center of a recent investigation by the District Parole Board, has been issued and he will be returned immediately to Lorton to complete his 10-year sentence, according to announcement last night by Wilbur La Roe, one of the three members of the board.

Donovan has been in Indiana working on a chicken farm since his release from Lorton last November, according to Mr. La Roe.

The parole commissioner, in making the announcement of the issuance of the warrant, said that the Indiana probation officer to whom Donovan was required to report was warm in his praise of the paroled man's conduct and that although he was being returned to Lorton he had in no way violated the terms of his parole.

"It seems," said Mr. La Roe, "that our plan did not work out quite so well. Donovan was paroled to work on an Indiana chicken farm operated by a close friend of Capt. M. M. Barnard, superintendent of District penal institutions. The farmers, however, found out that Donovan was a former convict and made his life so miserable that he appealed to the probation officer in Indiana to find him another job. This official obtained a job for him in South Bend.

"When this news was communicated to the local board, the members were loath to grant permission for Donovan to work in a city and so issued the warrant for his arrest."

Donovan offered to return voluntarily. He has served two years of a ten-year term for robbery.

Hirshes Benefit by Will.

Cumberland, Md., Jan. 28 (Spl.).—The will of Bertha Weinman, who died on January 22 in New York, and was a cousin of Jesse and Allen T. Hirsh, of Cumberland, leaves to each $1,250, and divides the remainder of her fortune of over $500,000 among others.

Smith Reynolds Kin Question Second Nuptials

Ask Probe of Validity of Divorce, Marriage to Libby Holman.

Winston-Salem, N. C., Jan. 28 (U.P.).—The three surviving children of the late R. J. Reynolds, tobacco multi-millionaire, today questioned, for the first time, validity of the marriage of their brother, Smith Reynolds, to Libby Holman, Broadway singer.

In a paper answering North Carolina's claim to tax from the inherited estate of Smith Reynolds, the Reynolds heirs asked investigation of validity of their dead brother's divorce from Anne Cannon.

As a natural sequence, the paper pointed out, if the divorce should be found invalid, young Reynolds' subsequent marriage to Libby Holman also would be illegal.

Proposed Settlement.

Despite their questioning of the divorce and second marriage, the heirs proposed settlement of their brother's personal estate, which, separate from his inherited estate, amounts to $182,000, as follows:

One-third to his first child, Anne Cannon Reynolds, 11; one-third to his second child, Christopher Smith Reynolds, son of Libby Holman; one-third to Libby Holman, all of these to be computed after the State has been paid inheritance tax on the personal estate.

Their answer denied the right of North Carolina to collect a regular inheritance tax on the approximately $25,000,000 estate, and proposed a compromise under which North Carolina would receive a stipulated $2,000,000 inheritance fee before any other division of the estate should take place.

Attorneys for R. J. Reynolds, jr., of Winstom-Salem; Nancy Reynolds Bagley, of Greenwich, Conn., and Mary Reynolds Babcock, also of Greenwich, filed the answer in Forsyth County superior court today by agreement of other litigants, although the allotted time for filing papers in the complicated case expired Saturday.

The case may be heard in court shortly after February 18.

Guaranteed OIL BURNERS
Guaranteed by the Marketers of
BETHOLINE and RICHFIELD
SHERWOOD BROS., INC.
1723 Connecticut Ave., N.W.
DECATUR 4181

PAINT
MATERIALS
MUTH 710 13TH N.W.

• GLIMPSES OF LIFE •
IN A GAS HEATED HOME

M-m-m-m! Solid comfort!

Yes, solid comfort. If you want this (and oh how many of us yearn for it) install Automatic Gas Heating. Not a teeny bit of work. Gas furnaces are designed that way. Not even fuel to order, and none to store. Just perfect warmth, at the temperature you choose, by setting a simple little thermostat conveniently located in a first-floor room. Paradise? Many people have told us so. But another angle. Because gas heating plants are so quiet, compact and clean, the basement becomes as usable as any part of the house—you get an extra room at no extra cost. We're anxious to tell you more about Gas Heating!

Call District 8500 for a free and accurate estimate of the cost of Automatic Gas Heating for YOUR HOME. No obligation. It's information everybody should have.

WASHINGTON GAS LIGHT COMPANY
411 Tenth Street, N. W. District 8500

GEORGETOWN GAS LIGHT COMPANY
1339 Wisconsin Avenue WEst 0615

Medicated!
Ingredients of Vicks VapoRub in Convenient Candy Form
VICKS COUGH DROP

Be Aboard
AMERICA'S GREATEST CRUISE SHIP
S.S. COLUMBIA
(formerly Belgenland)
39,935-ton world cruise favorite

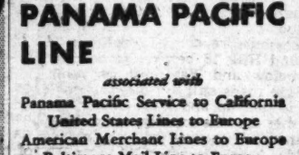

to NASSAU
MIAMI
(Port Everglades)
HAVANA
11-DAY CRUISES
$125 (up) First Class including shore excursions

MAKE plans *now* to join gay festivities on the famous *Columbia*.

The *Columbia* was built for cruising and naturally has many special features for your utmost comfort and happiness. 6000 square feet of *real* Lido sand beach . . . three swimming pools . . . huge decks and promenades . . . professional entertainment . . . Turkish Bath . . . clay pigeon shooting range. All this—PLUS the American standard of living in food, service and comfort!

Fares as low as $125. Everyone First Class—the whole ship is yours. Numerous suites and rooms with private bath. Ship is your hotel throughout.

SAILINGS FEB. 16; MAR. 2, 16 and 30

OTHER GREAT COLUMBIA CRUISES
TO BERMUDA—Sailing Apr. 12. 5½ days, with 2 days in Bermuda. From $65 First Class.
EASTER CRUISE—Sailing Apr. 19. To Nassau, Miami, Havana. 9 days. $110 First Class, including shore excursions at each port.

Apply to your travel agent. His services are free.

PANAMA PACIFIC LINE
associated with
Panama Pacific Service to California
United States Lines to Europe
American Merchant Lines to Europe
Baltimore Mail Line to Europe
International Mercantile Marine Co.

A NEW SERVICE FOR YOU

THE POST BUSINESS DIRECTORY

ENTERPRISING BUSINESS FIRMS CONVENIENTLY CLASSIFIED TO SERVE YOU

SEE PAGE 21 TODAY!

2 Below Here; Virginia Town Has Minus 24

Fair and Warmer Capital Forecast; Drifting Ice in Chesapeake Bay.

Continued from Page 1.

Associated Press reported, and its cost was estimated in the millions.

Lowest temperatures of the season were reported in northern New York and New England.

The mercury ranged from 20 to 40 below around Pittsfield, Mass., and equalled an all-time low of 20 below in Rochester, N. Y. New York City had another zero day.

Another death in British Columbia brought the total of flood and avalanche victims in the Far Northwest to 27. The high waters were receding, but the last of the trains marooned more than a week by the blizzard was not expected to reach Vancouver before tonight.

While Washingtonians enjoyed winter sports, Middle Western temperatures were in the 30s and 40s.

Drifting Ice Menace In Chesapeake Bay

Baltimore, Md., Jan. 28 (AP).—Watermen turned anxious eyes on the Chesapeake last night as Maryland, after 24 hours of sub-zero weather, still had a day or so of extremely cold weather in prospect.

The ice situation on the bay was expected to become more serious as the Weather Bureau predicted partly cloudy to cloudy skies and temperatures remaining between a minimum of 10 to 15 degrees and a maximum of 30 degrees.

Large and heavy fields of drift ice dotted the bay from Sandy Point down. The lighthouse tender Violet worked at top speed yesterday taking up the expensive light buoys and substituting for them the can and nun buoys.

The Government station at Webers, near Oakland, reported a low reading of 22 degrees below zero yesterday and Chewsville, near Hagerstown, reported 19 degrees below. At Frederick the Monacacy River was frozen over and the mercury stood at 18 degrees below.

Oystermen, whose boats are icebound at Baltimore, were given food yesterday by State relief officials. Supplies also have been given oystermen whose craft are icebound in the harbor at Annapolis.

24 Below Near Leesburg.

Leesburg, Va., Jan. 28 (Spl.).—Loudoun County experienced the coldest weather last night in years. Temperatures early this morning ranged from 12 below zero to 24 below.

Leesburg reported 15 below zero; Round Hill, 18 below; Purcellville, 12 below, and Waterford, 24 below.

Side roads still are blocked; traffic is tied up and a number of activities in the county have been suspended because of the intense cold.

Shenandoah Valley Hit.

Harrisonburg, Va., Jan. 28 (Spl.) With the official thermometer registering 14 degrees below zero and household thermometers in low-lying sections registering 20 below, the Shenandoah Valley this morning experienced the coldest weather of winter. The temperature rose to 20 during the day, but was falling rapidly after dark.

Little of the snow melted and highways still are covered, but are open to traffic. Some telephone and electric lines still are down.

The previous low this winter was 13 below Friday.

The Weather

Today's Sun and Tide Table

(Furnished by United States Department of Commerce, Coast and Geodetic Survey.)

		A.M.	P.M.
Sun rises	7:18	High tide	2:31 2:17
Sun sets	5:25	Low tide	8:53 10:16

Weather Conditions.

U. S. Dept. of Agriculture, Weather Bureau. Washington, Monday, Jan. 28—8 P. M.

Forecast for the District of Columbia—Cloudy and warmer Tuesday, colder Tuesday night; Wednesday fair and colder; gentle shifting winds becoming moderate northwest by Tuesday night.

For Virginia—Generally fair and warmer Tuesday; Wednesday fair and colder.

For Maryland—Cloudy and warmer, possibly light snow in north portion Tuesday; colder Tuesday night; Wednesday fair and colder.

Conditions.

The minor disturbance that was central over northeastern North Dakota Sunday night has moved east-southeastward to the lower Lake region, Parry Sound, Ont., 30.06 inches, attended by light snow in its path. A disturbance of vast extent is centered off the southwest coast of Alaska, Kodiak, 28.94 inches, and pressure remains low over southwestern Greenland, Godthaab, 29.34 inches. High pressure prevails elsewhere over North America with centers as follows: Gods Lake, Man., 30.62 inches; Halifax, N. S., 30.58 inches, and Boise, Idaho, 30.46 inches. The temperature has risen from Minnesota and the central and southern Plains States eastward to the Atlantic Coast, while it has fallen in portions of the Dakotas and Northern Rocky Mountain region.

Local Weather Report.

Temperature—Midnight, 6; 2 a. m., 3; 4 a. m., 2; 6 a. m., 0; 8 a. m., —2; 10 a. m., 7; 12 noon, 16; 2 p. m., 20; 4 p. m., 21; 6 p. m., 21; 8 p. m., 21; 10 p. m., 20. Highest, 22; lowest, —2. Relative humidity—8 a. m., 85; 2 p. m., 57; 8 p. m., 63. Rainfall (8 p. m. to 8 p. m.), none. Hours of sunshine, 10.1. Per cent of possible sunshine, 100.

Accumulated excess of temperature since January 1, 1935, 31 degrees.

Departures From Normal.

Accumulated excess of precipitation since January 1, 1935, 2.07 inches.

Temperatures and Precipitation.

Temperatures and precipitation for 24 hours ended Monday, 8 p. m.:

	Highest Mon.	Lowest Sun. night.	Mon. 8 p.m.	Rainfall
Washington, D. C.	22	—2	21	....
Asheville, N. C.	42	20	32	....
Atlanta, Ga.	42	22	30	....
Atlantic City, N. J.	28	0	26	....
Baltimore, Md.	24	2	20	....
Birmingham, Ala.	52	26	44	....
Bismarck, N. Dak.	30	24	20	....
Boston, Mass.	16	—6	16	....
Buffalo, N. Y.	24	2	22	....
Chicago, Ill.	32	18	30	....
Cincinnati, Ohio	36	8	34	....
Cheyenne, Wyo.	58	26	46	....
Cleveland, Ohio	32	8	32	....
Denver, Colo.	66	34	56	....
Des Moines, Iowa	34	22	30	....
Detroit, Mich.	30	10	26	....
El Paso, Tex.	68	36	62	....
Galveston, Tex.	56	48	54	....
Helena, Mont.	42	32	40	....
Indianapolis, Ind.	38	12	34	....
Jacksonville, Fla.	42	40	40	....
Kansas City, Mo.	44	28	42	....
Little Rock, Ark.	52	36	48	....
Los Angeles, Calif.	64	48	56	....
Louisville, Ky.	42	12	38	....
Memphis, Tenn.	46	28	44	....
Miami, Fla.	72	48	66	....
Minneapolis, Minn.	24	12	22	....
Mobile, Ala.	56	32	50	....
New Orleans, La.	56	36	52	....
New York, N. Y.	24	0	24	....
North Platte, Nebr.	60	24	50	....
Omaha, Nebr.	44	26	36	....
Philadelphia, Pa.	20	2	20	....
Phoenix, Ariz.	74	36	70	....
Pittsburgh, Pa.	32	10	32	....
Portland, Me.	10	—12	10	....
Portland, Oreg.	52	44	52	....
Salt Lake City, Utah	42	30	38	....
St. Louis, Mo.	42	32	36	....
San Antonio, Tex.	62	38	62	....
San Francisco, Calif.	56	50	52	....
Savannah, Ga.	44	26	34	....
Tampa, Fla.	64	50	64	....
Vicksburg, Miss.	54	28	50	....

Sabath Heads Steering Committee

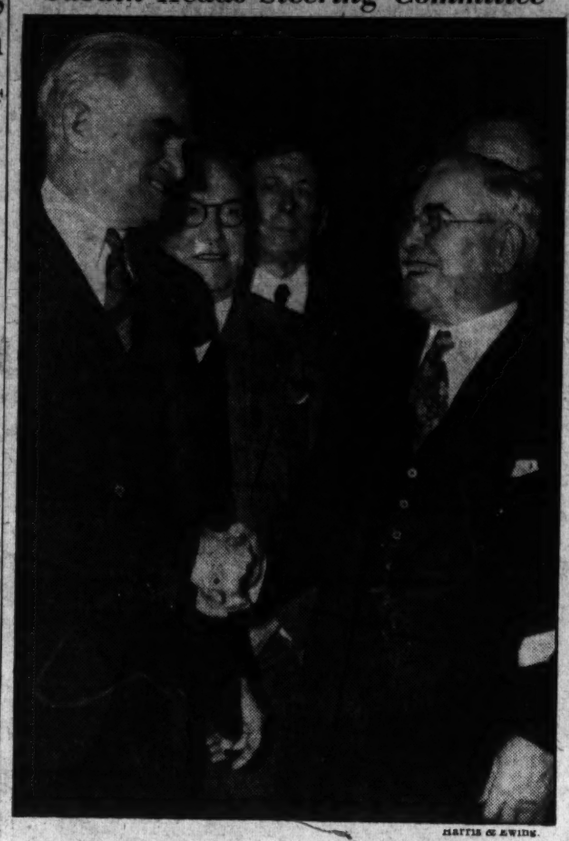

HARRIS & EWING.

Representative Adolph Sabath, of Illinois, right, elected chairman of the Democratic Steering Committee of the House yesterday, as he was congratulated by Speaker Joseph W. Byrns.

Bruno Reveals His Deception Of N. Y. Police

'Stop That,' You Lie, He Shouts in Clash With Prosecutor.

Continued from Page 5.

trator of his estate? You told them not to trust lawyers?—A. You are all wrong.

Q. You told them not to take a lawyer?—A. I told them to take a lawyer, but it would not be advisable.

Q. A backhanded way to tell them not to?—A. No.

Q. In that letter, if you put it there in German "$5,500 from my private bank account" there couldn't be much chance of a mistake could there?—A. No, I didn't want them to know Fisch was in the stock market.

Dealings With Fisch.

Wilentz led the prisoner into a discussion of his business relations with Fisch. He said he put in $12,000 in cash and Fisch put in $21,000 in furs.

Q. Did you take $12,000 in stocks into that business?—A. No, I never had that much.

Wilentz produced an account book and asked Hauptmann to indicate any insertions by the police. The defendant agreed the writing was his.

Q. You did put in $12,000 then? A. Yes. Let me explain. I made some in the stock market and Fisch put in $5,500 or maybe $3,000.

Wilentz asked him to explain whether Fisch put in $5,500 or $3,000.

Q. So your investment was $17,500?—A. Yes.

Q. And Fisch had $21,000 in furs up?—A. Yes.

Q. So you had $12,000 in stock and $5,500 in cash?—A. Not $12,000, but $9,500 in stocks.

Q. So you were wrong when you wrote the Fisch family you had $12,000 in stocks?—A. Yes.

Q. Instead of the $12,000 you had only $9,500?—A. Yes.

Q. Your books show $12,000. You wrote the Fisch family it was $12,000?—A. Yes.

Q. Was it the truth? Fisch made up no money?—A. Fisch put up $2,500.

The account book was introduced in evidence.

Q. You were quite a bookkeeper weren't you?—A. I don't think so.

Q. You were very careful in your accounts?—A. I don't think so.

Q. But you did put up $17,500 in this Fisch business?—A. Yes.

Q. In September 1, 1933?—A. Yes.

Matter of Bookkeeping.

Q. You put up $17,500 all together and you didn't take a dollar from the shoe box?—A. Yes.

"That $5,500 I never saw," Hauptmann explained. "It was only a matter of bookkeeping."

Q. So you didn't tell the Fisch family the truth?—A. It was the truth.

Q. You were spending their money already?—A. Yes.

Q. You had from August 15 to September 19?—A. Yes.

Q. You never told them or wrote them you found the money in that box?—A. No.

Q. So you wanted to cheat your best friend, didn't you?—A. No.

Q. You wouldn't tell his family you wanted to cheat your best friend's family?—A. No.

Q. You say that, in your own hanwriting, you got only $2,500 from him?—A. I got $16,000.

Q. Can't you show us anything, except your word that you got this money from Fisch?—A. I can't.

Q. Take a look at the book "July 10, 1933, Isador Fisch puts over to the account of Isador and Richard $2,103," that your writing?—A. I remember.

Q. So you bought $6,533 worth of stock for Isador and he put over $2,103?—A. That's right partly.

Hauptmann listed several persons, relatives, for whom he bought stock.

Wilentz sought to bring from the defendant the admission he told friends he was making money in the market and scoffed at their hard work.

"You are mistaken," Hauptmann replied.

The justice announced court adjournment at 4:35 p. m.

Oil Firm Plotting Death, Long States

Continued from Page 1.

what he described as a plot to "murder" him, he said he would not be surprised "if several officials were removed from office."

Long, who sped back to Washington Saturday night amid rumors of a plot to assassinate him, hurled his charge at the Standard Oil on the floor of the United States Senate today.

An agent for the Standard Oil, whom he named as Fred C. O'Rourke, had declared him "Public Enemy No. 1," Senator Long asserted.

Raising his voice to a shout, Long declared that O'Rourke had published a statement saying in effect that the Louisiana dictator "must be killed."

Long said the uprising against him had been "squelched" by his militia and blamed it upon higher-ups of the Standard Oil, with whom he recently engaged in a controversy over newly-enacted oil tax laws.

The dramatic claim to a lengthy and bitter feud between Long and his enemies developing over the week-end left the capital tense tonight.

Citizens muttered and feeling ran high in the neighboring parishes of Iberville, West Baton Rouge and East and West Feliciana, officials of which were named at a Long-conducted court hearing Saturday as plotters in a conspiracy to assassinate him.

Seven companies of the National Guardsmen encamped on the Statehouse grounds. The city and parish remained under strict martial law.

The guardsmen took technical possession of the East Baton Rouge Parish sheriff's office today when provost marshal headquarters were established there with Lieut. L. C. Cave, of New Orleans, in command.

The regular duties of the office were not interfered with, but the move firmly established Long's control over the parish, which he plans to make into a little "District of Columbia" as the capital of his empire.

Long took the Senate floor to charge that the Standard Oil Co. was plotting his assassination to prevent him from continuing his "exposure" of the company's asserted action in the Bolivia-Paraguay war. He said that after the Standard Oil Co. reached a "compromise" with him over a tax on the refining of oil "those higher-ups in the company were holding a meeting and planning a meeting against my administration."

"Those little fellows were no leaders," he said, referring to officials of the Square Deal Association. "They have all disappeared. The real leaders were the high officials of the Standard Oil Co."

Next Saturday
Feb. 2nd—10 a. m.-10 p. m.
OPENING
Washington's New
BUS CENTER
Penn. Ave. at 6th St. N. W.
(609 Penn. Ave. N. W.)

Effective above date and continuing thereafter BUS CENTER will serve as terminal for
The Short Line
And associate carriers formerly operating from Capital Bus Terminal—633 F St. N. W.

YOU ARE INVITED

Music, dancing; other entertainment; souvenirs. FREE All Expense Tour Contest. FREE Round Trips to New York and Luray Caverns; also other features.

DISTRICT 4224

We Couldn't Brew Enough to Meet Demand!
. . . IN 1934 ABNER DRURY Outsold all others
ROYAL PILSEN

An Imported French Treat

LA GRANDE MARQUE
COGNAC
A fine Cognac that comes direct from the famed Charente section. A special treat served after meals. Choose from these three excellent products—
EXCELSIOR
THREE STAR
RESERVE 1878 GRANDE CHAMPAGNE
AVIGNONE FRERES
1777 Columbia Rd. CO. 0333

Band Concert.

U. S. Soldiers' Home Band Orchestra. Stanley Hall, 8:30 p. m.

March, "Step Lively"	Roberts
Overture, "Italienne"	Zerco
Nocturne, "L'Adieu"	Farvager
Medley, "Plantation Jubilee"	Volker
Intermezzo, "Amerinda"	Smith
Fox trot, "The Old Grey Mare"	Panella
Concert waltz, "Casino Teatre"	Gungl
Finale, "Adele"	Briquet
"The Star-Spangled Banner."	

William S. Lyons, Ex-Banker, Dead

William S. Lyons, 40, of the 800 block of Madison street northwest, former assistant secretary of the Union Trust Co., died early yesterday at his residence after a lingering illness.

Mr. Lyons was retired by his firm in 1932. He was a graduate of local schools and Georgetown Law School, and during the World War served in France.

Surviving Mr. Lyons is his wife, his mother, Mrs. John Lyons, and three small children. He also leaves four sisters, Mrs. Chester Berry and Mrs. Frank Holford, of Washington, and Mrs. Ben Wellwood, of West Englewood, N. J., and Mrs. Warren Maxwell, of Hartford, Conn.

Funeral services will be held at the Church of the Nativity tomorrow at 9 a. m., with burial in Mount Olivet Cemetery.

Post Classified Ads Bring Results

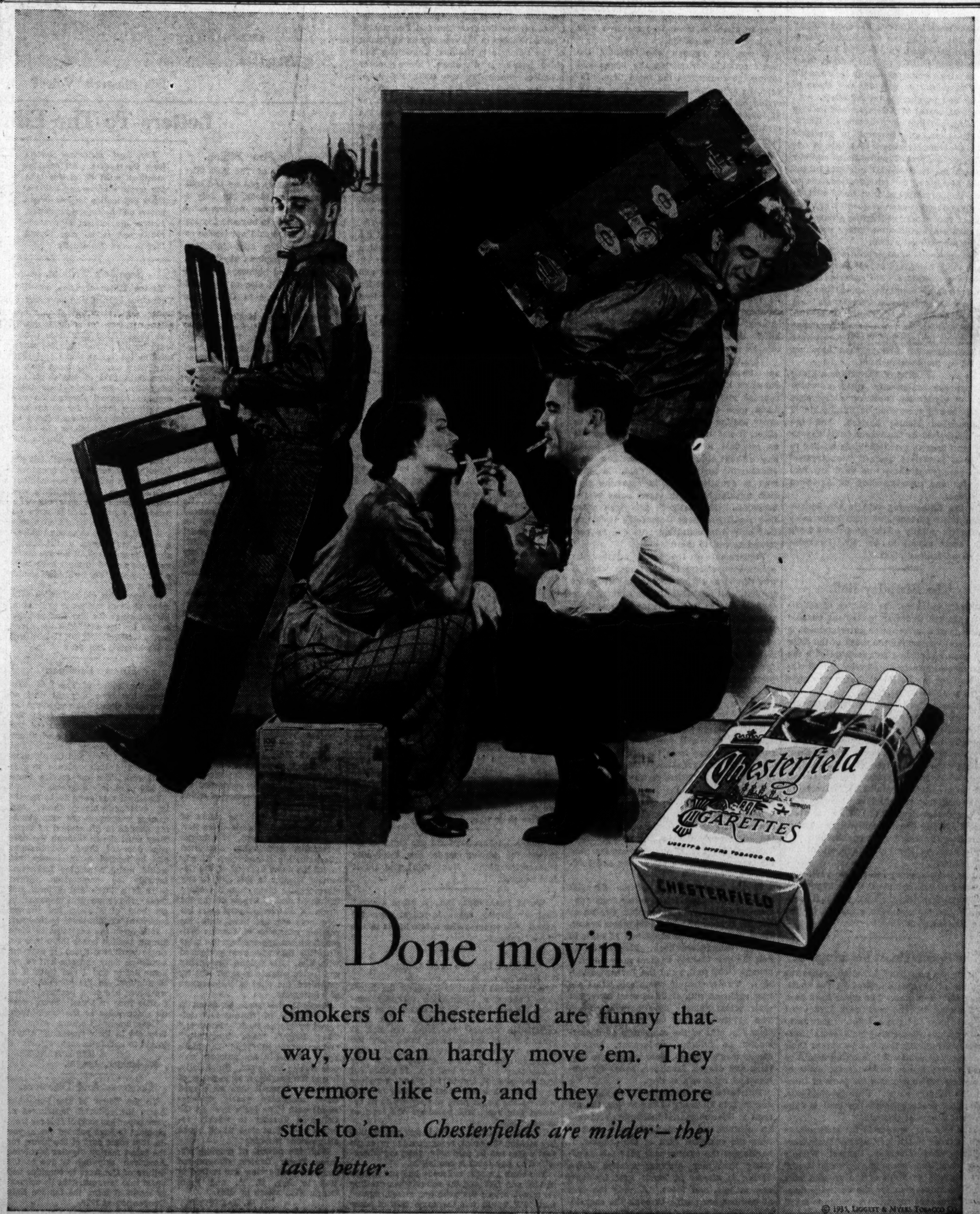

Done movin'

Smokers of Chesterfield are funny that way, you can hardly move 'em. They evermore like 'em, and they evermore stick to 'em. *Chesterfields are milder—they taste better.*

© 1935, Liggett & Myers Tobacco Co.

The Washington Post

Eugene Meyer, Publisher.

Eugene MacLean, General Manager. Floyd R. Harrison, Comptroller.

The Associated Press is entitled exclusively to use for republication of all news dispatches credited to it or not otherwise credited in this paper and local news of spontaneous origin published herein. Rights of republication of all other matter herein are also reserved.

OFFICES OF THE WASHINGTON POST.

New York, N. Y. ..... 270 Madison Avenue
Chicago, Ill. ..... 360 North Michigan Avenue
Detroit, Mich. ..... 8-241 General Motors Building
St. Louis, Mo. ..... 205 Globe-Democrat Building
San Francisco, Calif. ..... 742 Market Street

DELIVERED IN WASHINGTON.

Daily, Sunday, 1 yr	$7.80	Daily, Sunday, 1 week	15c
Daily only, 1 yr.	5.20	Daily only, 1 week	10c
Sunday only, 1 yr.	2.60	Sunday only, per copy	5c

BY MAIL—MARYLAND, VIRGINIA, WEST VIRGINIA AND NORTH CAROLINA.

Daily and Sunday.	Sunday Only.	Daily Only.
One year	$9.00	One year	$4.00	One year	$6.00
Six months	5.00	Six months	2.00	Six months	3.50
One month	.85	One month	.40	One month	.60

OTHER STATES, MEXICO AND CANADA

Daily and Sunday.	Sunday Only.	Daily Only.
One year	$11.00	One year	$4.50	One year	$7.80
Six months	6.00	Six months	2.50	Six months	4.00
One month	1.00	One month	.45	One month	.70

All Subscriptions by Mail Payable in Advance.

Entered at the Postoffice, Washington, D. C., as second-class mail matter.

TELEPHONE NATIONAL 4200.

Tuesday, January 29, 1935.

A Test Vote.

Mr. Lawrence Dennis, whose critics have never accused him of failing to be forthright and unequivocal, told the Town Hall audience on Sunday night that the United States is on the road to Fascism, "and what of it?"

Mr. Dennis and other believers in the passing of American democracy will find, before this issue becomes acute, that there is a great deal "of it." But with one point in his thesis there must be general accord. There is much more of a drift toward Fascist psychology in the country than any but analytical citizens fully realize.

One of many indications has come sharply to the fore during the debate, now fortunately all but ended, on American adherence to the World Court. On this subject there is a strikingly clear-cut line-up between the forces of reason on one side and those of bigotry and intolerance on the other.

Most advocates of American membership are restrained in their arguments. Knowing the facts, and scorning to overstate them, they merely assert that this is one step in the curbing of international anarchy in which the fundamental interests of the United States call for participation, and to which this country can lend itself without the slightest surrender of sovereignty, the slightest fear of any entangling alliance, or the slightest qualification upon complete freedom of national action.

Most opponents of American membership, on the other hand, are utterly unrestrained in their presentation. No assertion is too exaggerated, no emotional appeal too blatant, no denunciation of "foreigners" too preposterous, to be utilized. It is this notable division in the type of argument which gives the pending World Court vote an importance far greater than anything implied by the decision itself.

The basic essential of Fascism is a bitter and ignorant inferiority complex which seeks to glorify an intolerant nationalism by denouncing everything outside its highly circumscribed mental horizon. And the arguments used by the World Court opposition have been so psychologically similar to the Nazi invectives against "non-Aryans" as to horrify all those who have any real love for and understanding of American traditions.

By the forthcoming vote in the Senate, among other portents, we shall know more clearly the validity of the predictions made with such assurance by Mr. Lawrence Dennis on Sunday night.

The Birthday Ball.

Broadly speaking, the practice of soliciting funds for whatever benevolent purpose by means of a subscription entertainment is distasteful—smacking too much of the daily quid pro quo and in direct contrast with the fundamental principle of charity. The Birthday Ball for the President, however, stands out as a notable exception.

Washington will trip the light fantastic tomorrow evening not only to celebrate Mr. Roosevelt's anniversary, but also to further the fight against infantile paralysis. Seventy per cent of the proceeds will be spent to help crippled children of the neighborhood, while the remainder will be turned over to a national commission for research to the end that the childhood scourge may be completely eradicated. With services almost entirely donated and with a citizens committee to vouch for the bookkeeping, the affair deserves the hearty support of the community.

It is well, also, to utilize this particular occasion to demonstrate that the impulse to help unfortunates through personal generosity has not yet been atrophied by the socialization trend.

The Spectacle At Flemington.

Steps are now being taken to reduce the number of persons admitted to the courtroom at Flemington. The aisles have been so crowded for the past week that court officials have had great difficulty getting to their designated places. Mink coats jostle homespun; Social Registerites forget their manners and point out interesting details to each other; actors make mental notes of every expression crossing the faces of those on the witness stand. Guthrie McClintic, theatrical producer, says the trial is "the greatest drama of this age."

It is said that women in the audience, as well as those on the jury, averted their faces Friday when Attorney General Wilents questioned Hauptmann on the word "boad." The nervous writhing of the accused man was too much even for the curiosity mongers. The aged court crier, unable to stand the strain, withdrew to the judge's chamber.

From the viewpoint of "good theater," perhaps Mr. McClintic is right. Any night involving life and death naturally takes on dramatic potentialities. But the audience at Flemington might have the elementary decency to remember that this is no three-act play from which the actors may retire when their parts are said. There is a horrible note of mass morbidity in this crowding into the courtroom day after day, in this gluttonous feasting on a spectacle which at times is so agonizing that civilized men and women must lower their eyes.

Perhaps the all-high mark in cultural debasement was exhibited when a young woman spectator attended the trial with a miniature replica of the "kidnap ladder" pinned to her fur coat. In a contest for the crudest and most insensitive action of the year, that young woman should stand more than a chance of uncontested triumph.

A Riot In The Lodge.

Of all the stimulating controversies which beset the Nation, that which has developed among bonus proponents stands first. Commander Belgrano, of the American Legion, has replied without pulling any punches to Representative Patman's charges of legion sabotage, and the fight is on. Paradoxically, the harsh words bandied between Mr. Patman and the legion on this issue harmonize into sweet music for the Nation as a whole.

Representative Patman's position, in his own opinion, is unassailable. Since he is the author of the original bonus bill, which has twice passed the House, he thinks that his measure should once more be accepted. In other words, he is loathe to sacrifice his position as spearhead of the bonus forces. But many in the legion seem fed up with him. And its national commander strongly resents such unspeakable epithets as "banker," which Mr. Patman recklessly applies to discredit those who disagree with his projected legislation.

It was Mr. Patman who invented the magic formula for paying the bonus and saving the country at the same time. Indeed, he still offers Congress a plan of reviving business through the distribution of $2,400,000,000 among veterans without creating any "additional debt." But old man Townsend has breezed in from the West and stolen a lot of Patmanesque fire. And the legion, being largely composed of solid citizens who have a sense of what inflation would mean, is cruelly pointing out that Mr. Patman's proposal to create $2,400,000,000 out of thin air is "a currency measure first and a so-called bonus measure last."

The legion has been old-fashioned enough to suggest that funds to pay the bonus must actually come out of the Treasury. To the bonus-inflationists that is a ghastly heresy. So the legion is accused of throwing "a monkey wrench into the legislative machinery"—of advocating a "bankers' bonus bill." And Mr. Patman virtually admits that all save honor is lost.

What the legion has done, of course, is to put the demand for prepayment of the bonus on a realistic basis. It has had the courage and self-respect to make its demand upon Congress without any illusive sugar coating or other mumbo-jumbo. In effect, it has told the public that there is no practical means of paying the bonus now without either greatly increasing taxes or incurring further gobs of debt. Mr. Patman is doubtless right in assuming that such unpalatable truth scares some of the bonusites. Especially is this true when they recall President Roosevelt's insistence that only Administration bills can be permitted to add to the deficit.

Prepayment of the bonus attained its greatest popularity in the House when it was viewed as taking another rabbit out of the hat. All the critics in the country were then unable to make Congressmen see the very obvious illusions in the Patman bill. Now the legion itself is bringing education to Mr. Patman. The sweetness generally associated with light, however, is reserved for those on the sidelines in this very pretty scrap.

Primavera.

From Chicago comes word that the new Montgomery Ward spring and summer general catalogue is in the mails. Market analysts have pounced upon the bulky tome to discover that "prices on the whole average slightly below the preceding fall and winter catalogue." More statistically minded observers remark that the new issue contains 18 per cent more pages than the corresponding book of a year ago. Typographers and advertising experts note the increased use of photography and rotogravure.

In the bald language of the financial marts, farm wagon prices range from "unchanged to lower." Automobile tire prices are up, it appears. Pinnacle prints are offered at 15 cents a yard against 17 cents in the previous general book. Electric ironers and the new electric washers show no price change (look well, ye of the Tennessee Valley). Two models of cream separators are now equipped with stainless steel discs, but their prices (alas!) have been advanced. The greatest use of space appears principally in nine of the company's 40 departments, as follows: underwear, hosiery, shoes, men's clothes, floor coverings, curtains and drapes, furniture, house furnishings and children's clothes.

But to less calculating folk, to the farm and fireside elements of the Nation, the arrival of this substantial institution provokes no such abstract scrutiny. Instead, symbolizing the ceaseless turn of the seasons, it harbingers the coming new year more definitely than any almanac solstice chart. Spring is almost at hand: new fashions, new models, new ideas. Already the eyes of millions are poring through the encyclopedic pages; pencils check and recheck in the endless pleasure of resolving budgetary facts with fairy godmother fancy.

Not a page is missed as the rejuvenating business of compiling the itemized blanks proceeds, ordering the latest Boston Stone shoes, the adjustable curtain-rods, the 120-stop accordians, the two-ply munsingwear, the new improved harrow-blades, the lariats, the hot water bags, the patent hog oilers, down to and including the "flashy Kollege Kut service trousers, with 12-inch cuffs (state size and pattern desired)."

The Show-Down Approaches.

It is becoming more evident every day that President Roosevelt will have to come to grips with the patronage hunters if the recovery program is to be saved from progressive sabotage. Not satisfied with the addition of nearly 100,000 employes to the Government pay roll, virtually all of them without benefit of the civil service, a number of Congressmen are now plotting to extend their power over personnel matters in a most vicious way. If they should be permitted to succeed some of the most vital agencies of the New Deal will be in jeopardy.

The drive to intimidate executive agencies controlling large staffs will come to a head at a caucus of House Democrats tonight. But some of the more vociferous spoilsmen have already carried their fight to the floor of the House in the hope of browbeating officials who will not yield to their demands. Representative Blanton, for example, openly appeals for elimination of the item from which salaries of the HOLC are paid, unless that organization bows to political dictation.

Incidentally, this vociferous representative from Texas has given the public a key to the whole patronage imbroglio. He accuses the HOLC of violating "the understanding we have all had concerning appointments." That agreement was made between certain Congressmen and Postmaster General Farley in his capacity as chairman of the Democratic National Committee and chief patronage dispenser. Among other promises concerning the RFC, the AAA, etc., it appears that Mr. Farley told the Congressmen they could appoint appraisers for the HOLC. But Chairman Fahey of the HOLC denied them that privilege for the obvious reason that appraisers must be trained specialists, not party camp followers.

From these circumstances it appears that the Postmaster General has countenanced a near-conspiracy with politicians, which, if permitted to materialize, would undermine important agencies of recovery. Against serious odds Mr. Fahey rescued the HOLC from an orgy of political corruption in the early stages of its development. Is his organization now to be excoriated and punished because it refuses to sanction practices that would almost certainly lead to corruption?

The public has a right to know whether any member of the Cabinet is supporting this outrageous demand that Federal business organizations, created to relieve acute distress, surrender control over vital functions to unscrupulous politicians.

Snow Special.

Bright and early Sunday morning, according to the New York papers, a special train pulled out of the Grand Central Station packed with 500 gaitered and be-mittened persons whose skis and ski-poles cluttered the racks and passageways of the cars.

For three hours or more as the engine chuffed up through the Connecticut hills on little-used freight tracks in the back country, the coaches rang with the never-ending debate on the relative merits of practically identical waxes while a guitar and accordion thrummed the throng through choruses of such boreal ballads as "Wenn Wir Marschieren" and "Medel, Willst Du Schneeschuh Laufen?" After a day of variously gliding and tumbling in the foothills, the varicolored assembly piled back into the waiting cars to return for another steam-heated week in the city.

The moral? None at all. It is a pleasant picture: It has a Continental, particularly Alpine, flavor: It suggests that sports in winter need not be entirely a matter of smoke-filled arenas and pop bottles. We wish we'd been able to go along.

The Dionne babies had a visit recently from the Premier of Ontario and several members of the Legislature. The Ontario government may well point with pride to the quintuplets and challenge the world to produce their like.

Amelia Earhart says she can think of no reason for having made the 2,400-mile transpacific flight. Many think she did it just because.

World Peaceways, Inc., is using a great deal of display space in advertising for peace. We suggest also a few locals in the "Lost" column.

Rail Income And Outgo.

(From the San Francisco Chronicle.)

In its annual report to Congress the Interstate Commerce Commission virtually concedes the case set up by the railroads in their application for increased freight rates. The commission declares the roads can not, at present freight and passenger rates, stand the burden of the wage increases they are compelled to make in the early part of this year unless they get more business. It points out that the present freight rates and passenger fares are below the level of those of 1926, whereas the wages paid, as they are to be restored this year, will be above the level of those of 1926.

Thus the commission, although not explicitly making the point, recognizes the principle that wages can be paid only when the wherewithal to pay them is coming in.

The class 1 steam railroads had net deficits in 1932 and 1933 and the commission, drafting its report before the year was closed, figured that 1934 would tell the same tale of more outgo than income.

His Master's Voice?

Letters To The Editor

The Post welcomes letters from its readers. All communications must be signed with the writer's name and address. Upon publication initials or pen names will be used if requested. Letters are subject to condensation and in no case should they exceed 250 words.

Applauds Four Billion.

To the Editor of The Post—Sir: Were this country put up and sold on the auction block, say July 4 next, and all other nations combined were able to buy and pay for it, Uncle Sam would not realize as much from the sale, including water power, capitals, skyscrapers, railroads, paved highways, eminent domains and all else as it would have been worth to Christopher Columbus in 1492.

Bewildered, intoxicated by the apparently inexhaustible wealth of its natural resources, Uncle Sam's tenants during the one and one-half centuries of squatter sovereignty have destroyed 90 per cent of this Nation's forest wealth, and by blundering tillage and deforestation and resultant erosion, about 55 per cent of the crop content of its soil besides.

In the summer of 1932 in a letter to Mr. Roosevelt, his opinion was sought as to a suggested permanent solution of the Mississippi River problem. His reply indicated his keen and long-felt interest in that, in flood control in general and in forest conservation and erosion. He added that conservation of natural resources was very close to his heart and would receive especial attention at his hand if elected. His message of the 24th instant, to my view the most constructive of his career to date, bears out his statement.

The entire Nation is, therefore, to be congratulated upon the prospect of President Roosevelt being given a free hand in dispensing the four billion and odd millions of appropriation now up before Congress, because of his attitude on this vital question of conservation of natural resources. GEORGE E. GARY.

Rome, Ga., Jan. 26.

Death Of A Star.

To the Editor of The Post—Sir: To the younger generation the death of Frank Daniels, aged 74 years, at West Palm Beach, Fla., on January 10 meant nothing. But to those of the gay nineties who witnessed his stage successes, his passing will bring memories which time can not erase.

Thirty years ago the name of Frank Daniels, the comic opera star, was a household word. His unique personality and antics convulsed discriminating theatergoers. Simply to put his name in front of the Columbia Theater in this city or any other theater throughout the country meant packed houses during the week. Of all comic opera stars before or since his time, with the possible exception of Francis Wilson, none has appeared on the stage since his day who even compared with him. His unique personality and extemporaneous stage chatter convulsed the elite of theatergoers of yesteryears.

Frank Daniels made his debut in the "Chimes of Normandy," followed by "Little Puck," "Pinafore," "Rag Baby," "Miss Simplicity," "Wizard of the Nile" and "The Idol's Eye." Probably his greatest success was in the latter. Financially, it was the greatest money-maker of that era. I recall that we played three successive yearly engagements with "The Idol's Eye" at the Columbia Theater to weekly receipts up to that time which broke all previous records.

With the advent of moving pictures Frank Daniels disappeared from the public view and retired in 1913 to Rye, N. Y., and Palm Beach, Fla., where he died.

W. J. DWYER.

Washington, D. C., Jan. 28.

Seaman's Tribute.

To the Editor of The Post—Sir: Thousands of men who have served under Admiral R. E. Coontz are saddened by the news of his death. Life aboard ship was made pleasanter by his personality. He made men in the lower ranks feel that they were something more than a thousandth part of the ship's organization. He made their relationship personal through an extraordinary faculty for names and faces, backed up by an interest of heart. I am grateful for the privilege of serving under him in the schoolship Enterprise.

In the Enterprise we all felt his friendly justice. If punishment was of necessity severe it was without vindictiveness. The discipline was always just. That goes big with seamen. I never toed a seam on deck in the night, or sat on a topsail yard, because some one, unidentifiable, had caused a disturbance along the gun deck. I believe every vessel he served in must have been a "happy ship" for he himself would make it so.

He leaves his old shipmates with many pleasant memories as he slips his moorings for the last passage guided by the pilot with the silver oar. GERSHOM BRADFORD.

Washington, Jan. 26.

Human Sardines.

To the Editor of The Post—Sir: There has been a great deal of warranted complaint regarding the transportation facilities from the South Building—just back of the main Department of Agriculture Building, between Twelfth and Fourteenth streets and Constitution avenue and Independence avenue southwest. The car service there at 4:30 p. m. is a disgrace.

One-man cars seem to be mostly in evidence along there, and enough passengers are seen standing outside to fill several of them. They must file in through the narrow door of these abominations and be herded in in a way that would make a sardine feel comfortable, by comparison. Then there is a lurch and a jerk, and those who have not managed to get hold of a strap are thrown backward against those at the rear.

It is often the case that in these human sardine boxes there is not a single ventilator open. It took me nearly an hour and one-half to get home today and I can walk it in 55 mintues. In the horse-car days we never had such performances—I once rode in them. There were no automobiles in the world then.

Government workers earn all they get in their "pressing" efforts to get to and from some offices.

A STRAPHANGER.

Washington, Jan. 26.

Congress And Disasters.

To the Editor of The Post—Sir: Again the editorial department of your paper has scored! It is far from pleasant to have pointed out, as you do, that some part of the blame for the latest marine disaster involving American shipping is due to the failure of Congress to consider and enact into law, either in its original or modified form, the London Ship Convention of 1929.

The Seventy-fourth Congress, in the face of the Morro Castle and Mohawk catastrophes, can do much to stop future appalling loss of life by creating laws designed to give the traveler at sea all the safeguards that modern naval construction and rigid inspection of vessels ought to provide.

GUY d'AULBY.

Washington, Jan. 27.

Swedenborg's Birthday.

To the Editor of The Post—Sir: A columnist's recent comment that Emanuel Swedenborg is the world's "forgotten man of genius," serves to remind us that January 29 is the 247th anniversary of this extraordinary person's birth.

However, although it has been said that Swedenborg encompassed in himself a greater variety of human knowledge than any other individual in the world's history, above all he seems remarkable as a religious reformer or leader.

The old theological conceptions of hell fire and brimstone, infant damnation, a heaven with streets paved with gold, etc., against which Swedenborg contended so long ago, have given way to the very doctrines he taught and for which the church condemned and persecuted him.

Hail to another stalwart in man's battle against ignorance and intolerance! LESLIE MARSHALL.

Hawthorne, N. J.

You See What You Want To See.

"I shut my eyes and it comes," says Tom Cobb in Gilbert's play. Such seems to be the general principle of surrealism in painting, as explained by one of its apostles. Sometimes the artist himself, as well as the public, may be puzzled by a picture. But the reason is plain enough. Surrealism is the expression of subconscious ideas. All the objects are symbols. Thus a watch may grow on a tree, if that is the conception in the mind of the artist. Reality has nothing to do with it.

Salvador Dali, the Catalonian leader of the surrealist school in Paris, is at pains to elucidate all this in a lecture he has delivered in New York for the benefit of the philistine. He has trained himself, he informs us, to remember his dreams in detail. That, presumably, is why he can transfer them to canvas out of his inner consciousness. He needs no models; he can shut his eyes and visualize the work of art complete. In such conditions almost anyone, it might be supposed, could be a painter. The weakness of the dream principle is that some dreams may be nightmares, and a Welsh rabbit could become a sunset.

(Philadelphia Inquirer.)

Selah!

Surveying the inefficiencies, extravagances and corruptions of American Government, Lord Bryce entered this record in his memorable work:

"America wastes millions annually, But her wealth is so great, her revenue so elastic, that she is not sensible of the loss. She has the glorious privilege of youth, the privilege of committing errors without suffering the consequences."

So it may have seemed. But natural laws are inexorable and the government of the cities, which Bryce conceded was "the one conspicuous failure" in the period of which he was writing, is today the most conspicuous. We are reaping what we have sown.

(Newark Evening News.)

The Post Impressionist

"A Good Dog And a Fair Dog."

Post Office, Tuesday.

THE blind man walked up Pennsylvania avenue at something more than moderate pace. Both the eyes in his head were darkened—but a third eye led him.

It was a dog, that third eye. It was one of those dogs variously called, and generally miscalled, Belgian police-dogs and German shepherd dogs.

Blind men have had dogs to lead them since time immemorial. But, until lately, no blind man has had such a dog as this one.

* * *

They came, that man and this dog, to Thirteenth street, where a red light shone across the traffic. Many a dog would have essayed passage: this dog stopped until the red light changed to green.

They came, a little later, to a puddle. Half the city dogs in the world jump puddles; 25 per cent plunge through them. This dog carefully circled this puddle.

They had now turned twice and were passing the White House. Winter-weary, one of the boughs of one of the elms there had broken and hung low. An undersized man might have passed untouched beneath it. It would have at least brushed off this blind man's hat. His dog led him to one side.

* * *

There are hundreds of such dogs doing such work in America today. They are doing it because Hans died in Switzerland a dozen and a half years ago.

* * *

Hans was a so-called German shepherd dog. He was the cleverest dog his mistress—who had owned and loved dogs all her life—had ever known.

* * *

She was an American woman from Philadelphia, well-known in Washington, then resident at Vevey—about 20 miles up Lac Leman from Geneva. She was devoted to Hans, Hans to her.

When he died, she at first decided that she would have no more dogs. However, by and by, she thought she might replace Hans—might purchase a pair of dogs that would breed a second Hans.

* * *

She started a kennel. Soon that kennel was supplying dogs for work with the Swiss police, the Swiss army, the Swiss customs force which has stations all along the Alpine border of Switzerland on high peaks and in deep forests where man needs the help of four-footed friends at once sagacious and intrepid.

The woman's name is Dorothy Harrison Eustis—Mrs. Eustis. She is the daughter of one of the ablest provosts in the history of the University of Pennsylvania. Here in Washington, not so long since, she told the Post-Impressionist a little about her work. In a recent issue of the North American Review, Francis Rufus Bellamy tells everybody more about it.

* * *

Says Mr. Bellamy:

"So far, her interest constituted a hobby little different from a thousand other hobbies. In 1923, however, her ideas took a totally new direction.

"On a visit to Germany, she saw the amazing uses to which the Germans were putting their shepherd dogs as guides for former soldiers blinded in the war. Across streets, under awnings, through traffic, into stores, barber shops, trains and trams went sightless Germans led by dogs—blind people possessed of a freedom and independence only to be appreciated by those who have sat helpless, dependent and despairing in the dark.

"The dogs were like eyes to them."

* * *

Mr. Bellamy is writing about philanthropic hobbies in general—about fads of people who can afford fads and yet prefer fads that are of some use to other people. In his article, the story of Mrs. Eustis's dogs is merely one of several examples provided of such hobbies. But to the Post-Impressionist's mind it is by far the most striking.

* * *

Anyhow, Mrs. Eustis "became absorbed in what could be done to help the blind in other countries" besides Germany. And she realized that, at her kennels, she possessed the basis for such a work. In Vevey, she perfected her training methods. In Morristown, N. J., she soon set up her blind-men's eye-farm.

* * *

More than 11,000 dogs form today the alumni association of that canine university. They "are acting," says Mr. Bellamy, "as guides to blind clergymen, lawyers, insurance men, canvassers, newsstand owners."

Nearly 2,000 persons interested in the institution contribute about $64,000 to it annually. "Breeding has been given up, and fine German shepherd dogs are purchased or accepted as gifts, for training." One hundred dogs were graduated in last year's fourth senior class. The course is a three months' affair. But four years' training is required to train a trainer.

* * *

Mrs. Eustis calls her work "The Seeing Eye." Mr. Bellamy calls it the next best thing to the invention of Braille—for the blind man.

It seems to us that both Mrs. Eustis and Mr. Bellamy are right.

Shouse Urges Citizens To Watch Government

Liberty League President Would Awake Voters To Exercise Their Sovereignty.

FOR that, unfortunately, large group of citizens who seem disposed to regard their Government as a nuisance in prosperity and a free lunch counter in adversity, Jouett Shouse has prepared a political primer which the trend of the times makes less superfluous than it should be.

In "You Are the Government," Mr. Shouse seeks to convince the average citizen that the Government belongs to the citizen and hence that it shsould be watched and safeguarded as the citizen would watch or safeguard his private business or his household.

Proceeding on the justified assumption that the strain of the depression has caused many citizens to lose sight of the essential character of government and their relation thereto, effort is here made to reduce these facts to words of one syllable. The book begins with a chapter on "Popular Government," outlining the differences between governmental systems in which power was assumed to flow downward from above, and the more modern system based upon the conception that sovereignty resides in the people, who delegate its exercised to elect representatives.

Included is an explanation of the necessity of constitutional guarantees to protect the rights of minorities against mob rule and of the representative system which makes possible the functioning of democracy over wide areas and numerous and diverse populations. The study would be more thought-provoking and comprehensive if it did not ignore the world-wide trend toward the development of occupational, as opposed to merely geographical, representation.

• • • •

THE book is a presentation of the viewpoint of an experienced and thoughtful, albeit rather conservative, political thinker. Nevertheless the fact remains that Mr. Shouse, author, and Mr. Shouse, president of the American Liberty League, are one and the same person. He is definite in his statements of general principles, but refrains, with a few exceptions, from illustrating his principles by commendation or condemnation of particular current policies or activities. Perhaps such concrete illustrations should not be expected in a book intended for more than ephemeral circulation. But it is something that most readers are likely to look for—precisely because Mr. Shouse is president of the Liberty League.

However, there are some refreshing examples of a timely moral drawn to adorn the tale. For example, speaking as a former chairman of the Democratic national executive committee, Mr. Shouse expresses regret that there is basis for the charge that his party has violated a pledge in the platform of its last convention. The reference is to the promise to make an immediate and drastic reduction in governmental expenditures by abolishing useless commissions and offices, consolidating departments and bureaus and eliminating extravagance.

This is an observation, incidentally, which was written before the Administration revealed that its plans contemplate a continuation of huge governmental deficits through the next fiscal year at least, and the creation of a vast new bureaucracy to administer the so-far amorphous work-relief program.

• • • •

THERE is also something of a bill of particulars in the chapter on "The Menace of Bureaucracy." This contains one paragraph to which a reply from the AAA is almost demanded:

"An outstanding example of bureaucratic tendencies among recent emergency agencies is furnished by the Agricultural Adjustment Administration. The farmers who have accepted benefits from the Government have been required to submit themselves to unbelievable regulation. Even their household budgets are a matter of review by the AAA. Bullying and threatening letters have gone out. Because farmers cooperated with respect to one crop, they have been compelled to subordinate their own judgment to that of bureaucratic officials with respect to all other crops."

At a time when there is a plethora of talk about the duty of the Government to the citizen—predicated upon the theory that the Government should feed, clothe, employ, insure and pension the citizen, it is refreshing to encounter the radical suggestion that the citizen has also some duties to his Government. Mr. Shouse, while admitting that present conditions do not permit its strict application, quotes with approval the principle enunciated by President Cleveland that "though the people support the Government, the Government should not support the people."

"Popular government can not be one sided," Mr. Shouse comments. "The people must be interested in the affairs of Government if they expect it to be conducted in their interest. Sovereignty lies in the people themselves. If their power is to be exercised intelligently and effectively, they must be awake to the issues of the day."

One of the most effective touches in this compact little volume is found on its jacket. The title—"You Are the Government"—is surcharged on a reproduction of the original copy of the Constitution. Many are apt to forget the wording of its preamble. "We, the people of the United States . . . do ordain and establish this Constitution."

M. C. W.

3 Ousted Officials Denied Injunction

Court Rejects Plea Against Cotton Code Unit.

Because he held that "under all the circumstances I think it would be unreasonable to issue the preliminary injunction requested," Justice Jesse C. Adkins, in District Supreme Court yesterday refused to order the reinstatement of three former members of the code authority for the cotton garment industry.

Justice Adkins indicated he had grave doubts about his jurisdiction over the Cotton Garment Code Authority, Inc., which is a Delaware corporation having its principal office in New York, and maintaining only desk space in this city. The authority was named as a co-defendant.

The ousted members, Justice Adkins said, had no property rights in their positions on the code authority, for all they drew as compensation was actual expenses.

The plaintiffs, E. M. Joblin, Lee H. Jones and W. E. Stevans, sought to force their reinstatement by a court order which would have hogtied the authority pending their reinstatement.

The case is now to be set down for a hearing on a final injunction.

Hundreds Expected At B'nai B'rith Fete

Oklahoma Senator to Talk at Thursday Banquet.

More than 700 gusets are expected to attend the banquet of Argo Lodge of the B'nai B'rith Thursday evening at the Willard Hotel, it was announced today by Leon Katz, chairman of the committee on arrangements.

The principal speaker will be Senator Elmer Thomas, of Oklahoma, and Isidore Hershfield will serve as toastmaster. There will be several other prominent local speakers.

Alfred L. Bennett will be installed as president, succeeding Morton H. Wilner.

Other officers to be installed are: Alfred Goldstein, vice president; Leon Katz, warden; Moe Offenberg, financial secretary; David Wiener, recording secretary; Morris Garfinkle, treasurer; Stephen Sills, guardian, and Joseph D. Kaufman, Isaac Lapidus, Max Bernstein, L. V. Freudberg and Dr. Carl Basseches, trustees.

Heckler Fined $5, Rebuked by Court

Concert No Place To Protest, Miss Rappaport Told.

A $5 fine and a severe reprimand from Police Court Judge John P. McMahon was the penalty Miss Sva Rappaport, of New York, paid yesterday for interrupting a Hans Kindler musical at Central High School Saturday.

Miss Rappaport was charged with disorderly conduct. Members of the Police Crime Prevention Squad said she protested violently when Director Kindler announced that his orchestra would play the German national anthem.

Approximately 1,000 students and music lovers jammed the school auditorium when Miss Rappaport arose to protest, it was testified. Judge McMahon held that she was guilty and warned her a public gathering is no place to voice protests.

A. F. of L. Officers Seeking Records

Building Trade Department Asks Court Order.

The building trades department of the American Federation of Labor yesterday asked the District Supreme Court to require the former officers of the department to turn over to them the books, papers, records and funds of the union.

The complaint asserted the defendants were let out of office January 1, 1935, but had refused to surrender their records.

The former officers sued were Michael J. McDonough, John J. Hynes, Joseph A. Mullaney, William C. O'Neill, Laurence P. Lindelof, Paul J. Warren, William J. McSorley and Frank Finney.

The suit discloses that a bank account in excess of $50,000, together with the per capita tax on 400,000 members of the building trades department, were involved in the dispute.

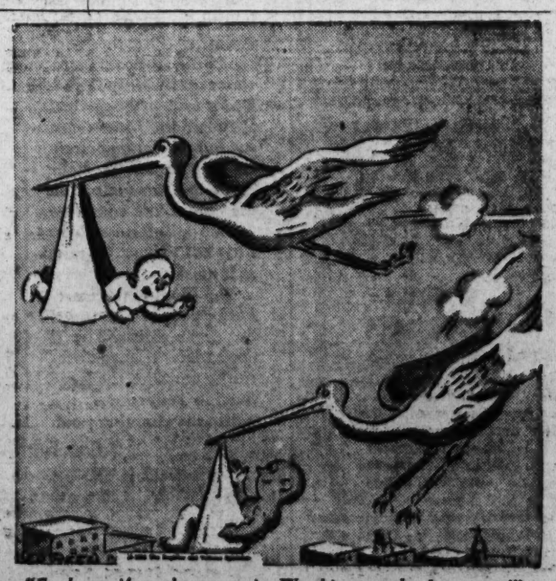

"So long, if you're ever in Washington, look me up!"

Along The Potomac

With Carlisle Bargeron

Georgia's Distinction

THE small band of Republicans on Capitol Hill doesn't seem to be getting anywhere, but they are having a lot of fun with their little jokes on the Administration. There is hardly a day they don't have a new joke and when they tell it to you they roar like nobody's business. "Ho, ho, ho," they say, hitting you on the back, "isn't that a good one."

BARGERON.

Sometimes one gets the impression they are spending most of their time working up jokes instead of doing something effective in committee or on the Senate floor.

There is their story now about the Democratic candidate in the last congressional elections who shouted:

"Ladees and gentlemen, our President is the greatest man since Lincoln."

A drunk nodding in the audience grumbled: "I don't like him."

"Ladees and gentlemen," continued the candidate, "our President is the greatest man since Lincoln."

"I don't like him," again mumbled the drunk.

"And do you know, my friends," the speaker pursued, "that before he makes an important decision he always counsels with a higher power?"

"I don't like her either," retorted the drunk.

The Republicans had better cut out their devilment and go to work.

• • • •

It is doubtful if the attitude of Georgia can be that of the drunk, but something is happening down there that should give the Administration pause.

Georgia Congressmen constituted exactly half of the Democratic revolt on the final vote on the works bill in the House the other day. There were not but ten Democrats voting against the bill, but five of them came from Georgia. Three of this courageous group came from Virginia and the remaining two from Indiana.

These are days when only the hardiest of the Republicans like to buck Mr. Roosevelt. When you get five Democrats from such a State as Georgia it would seem to be worthwhile noticing.

Not only this, but the Georgia governor has several times been in opposition to Mr. Roosevelt. During times when Mr. Roosevelt, with the tremendous funds at his disposal and with his personal popularity has only to crack the whip and every Democratic governor will jump, Talmadge of Georgia, has stood out in bold relief. Now come five bolting Congressmen.

• • • •

It must be assumed these gentlemen know what they are doing. They, at least, don't believe they are taking any political risks. In fact, Talmadge's popularity in the State is said to be as great as ever before. The assumption is he will be seeking a senatorial seat soon.

How can one explain this when Georgia is looked upon as one of the most favored States at the hands of the New Deal, that is, favored insofar as patronage and pork barrel are concerned. From the number of Georgia cars on the streets here the impression might be gained that a good size of the population has come up here to go to work. She has had her share of public works and relief funds. She can't possibly have a complaint on this score.

Yet the situation in the State is such that a Governor antagonistic to the Administration retains his popularity and five of the State's Congressmen lead a revolt on an unprecedented bill.

• • • •

It must be remembered, too, that Georgia is the President's second home. At every opportunity he runs down to Warm Springs. It was there he finally yielded to the importunings of Al Smith to make the race for Governor of New York in 1928, a step which led to the Presidency. The State was in the vanguard of his presidential supporters. A regular home boy, they said of him.

It was just last Christmas, too, when this writer read a most enthusiastic newspaper report of how the people of the State had their larders filled better than in a long, long time—maybe it was in history.

Perhaps the State can't be bought though. In that event, it ranks high in common sense, notwithstanding Miss Perkins' belief that the people all go barefoot down there.

The New Congress

JOHN P. HIGGINS,

Eleventh Massachusetts District . . . was elected to his first public office, the Massachusetts Legislature, six years ago . . . began as a chemical engineer . . . acitve in the American Legion since his discharge from the Navy after the war . . . educated at Harvard College, Boston University School of Law and Northeastern School of Law . . . helped tighten State financing laws and served on a legislative banking reform committee . . . one of the country's first advocates of unemployment insurance . . . an authority on municipal finance . . . is a trustee of a $4,000,000 fund of the Massachusetts Order of Foresters . . . 41 years old . . . has a daughter, Eleanor.

Such a large proportion of those who have been pictured by Mr. Robles have asked for the originals that The Washington Post is saving all these drawings to honor the requests of any future member of "The National Gallery."

No End Of Books

The Search for Social Right and for Social Wisdom As Seen by Louis Brandeis and Graham Wallas.

By Theodore Hall.

BACK in 1911, Louis D. Brandeis told an interviewer: "Some men buy diamonds and rare works of art, others delight in automobiles and yachts. My luxury is to invest my surplus effort, beyond that required for the proper support of my family, to the pleasure of taking up a problem and solving, or helping to solve it, for the people without receiving any compensation."

That spirit and that sustained, humanitarian grappling with society's problems have made Mr. Justice Brandeis perhaps the most widely known, certainly the most widely appreciated and beloved, of the gentlemen on the Supreme Bench. Just how broad have been his "luxuries" comes clear in the pages of "The Curse of Bigness: Miscellaneous Papers of Justice Brandeis" (Viking, $3.50), as edited by Osmond K. Fraenkel upon the arrangement set by Clarence M. Lewis before his death.

• • • •

Most of the papers reprinted here came out before Mr. Brandeis' appointment to the Supreme Court in 1916, but there are many subsequent opinions (dissent in the Oklahoma ice and the Florida chain store cases, for example), articles and speeches.

Still, from earliest to latest, they exhibit his efforts toward reform of workmen's insurance, toward efficient industrial democracy, toward the preservation of small business (the title section), toward a constructive cooperation among railroads, toward the furtherance of Zionism, toward the ideal of public service among lawyers, and toward certain points in what one might call the humanizing of the law.

A full bibliography of books and articles by and about Mr. Brandeis and a topical list of his court opinions since 1931 (advancing Prof. Frankfurter's list in "Mr. Justice Brandeis;" 1932) makes the volume indispensable to all students of this unique career. Lay readers will find it a mine of suggestive thinking, couched with the exactness of the legal brain, directed by the conscience of a man who remembers that the world is made up of individual, sensate human beings.

• • • •

Nothing I found in the book seems to give the directions, the very gist of his aims better than a brief statement entitled "The Right to Work," which was first formulated in 1913 and published in the Survey Graphic in 1929.

"For every employe," declares Mr. Brandeis, "who is 'steady in his work,' there shall be steady work. The right to regularity in employment is coequal to the right to regularity in the payment of rent, in the payment of interest on bonds, in the delivery to customers of the high quality of product contracted for. No business is successfully conducted which does not perform fully the obligations incident to each of these rights. Each of these obligations is equally a fixed charge. No dividend should be paid unless each of these fixed charges has been met. The reserve to insure regularity of employment is as imperative as the reserve for depreciation; and it is equally a part of the fixed charges to make the annual contribution to that reserve. No business is socially solvent which can not do so."

In 1913 that was heresy, I dare say—in 1940 it may be the flattest common sense of business procedure. Any reader of "The Curse of Bigness" will find a dozen other examples of the Promethean quality of Mr. Justice Brandeis.

• • • •

Graham Wallas, English sociologist and author of "Human Nature in Polotics" and the more widely read exhortation to good thinking, "The Art of Thought," died in August, 1932. He was mid-way on another work which concentrated on the effort of his whole life—"the problem," as his daughter writes, "how knowledge of the nature of individual man may be used for the general good of mankind."

Miss May Wallas now brings out that first, truncated, but invaluable half — "Social Judgement" (Harcourt Brace, $1.50). "At this moment in world history it is tragically desirable that men should act not rationally only but wisely," states the author. His book, with evangelical but measured fervor, with an arsenal of weapons accumulated from ancient and modern learning, attacks that problem of finding wisdom among a plethora of knowledge.

• • • •

One passage in particular comes to the aid of anyone smothered under the current deluge of skepticism and determinism.

"There is nothing in modern physics and chemistry to prevent the social student from believing and feeling that he is an agent and not a mere spectator of action; that his problem may be "What shall I choose to do?" and not merely "What is it that must happen?" and that all the knowledge which he can gain of causes and effects, whether in the world outside him or in the habits and passions and associations of his own personality, may strengthen instead of paralizing the reality and efficiency of his choice. All that is necessary for him to assume is that both consciousness and will vary, like everything else in the universe, from more to less."

• • • •

In different ways, for different but related ends, the two writers considered today will remind readers of a spirit which Matthew Arnold once voiced in his poem, "The Last Word."

"Charge once more, then, and be dumb!
Let the victors, when they come,
When the forts of folly fall,
Find thy body by the wall!"

Mrs. Cooke Reelected Auxiliary Board's Head

Mrs. Leila J. Cooke yesterday was reelected president of the general auxiliary board of the Masonic and Eastern Star Home at the annual meeting held at the Masonic Temple at Thirteenth street and New York avenue northwest.

Other officers named were Mrs. Carrie Smith, first vice president; Mrs. Esther V. Cross, second vice president, and Mrs. Selina Foster, secretary. Mrs. Cooke is a past matron of St. John's Chapter, No. 18, O. E. S.

Crazy Success

By Wm. Lyon Phelps

ALTHOUGH I am an ardent admirer of the operas of Wagner, and believe that he alone contributed more to that particular form of art than all other composers put together, that does not lessen my intense enjoyment of "Faust;" which is the most popular opera ever written and deserves to be.

By those persons who assume self-delegated superiority and despise everything that is generally enjoyed, "Faust" is viewed with a lifting of the eyebrows and is called saccharine. As a matter of fact, what this means is, that this opera is full of melodies from beginning to end; the music, both in orchestral accompaniment and in solos and choruses, is bewitching entrancing, enchanting, irresistible.

• • • •

On the last night of 1934, "Faust" was sung at the Opera House in Paris for the 2,000th time.

Ceremonies appropriate to the occasion were enjoyed by the audience. During one of the intermissions, the singers and the ballet did homage before a bust of Gounod placed on the stage, while the orchestra played his "Missa Solemnis."

"Faust" was first produced March 19, 1859; it was what the French call an instantaneous crazy success—the whole audience going wild. Next day it was the talk of the town, and the day after that, the talk of the world.

In those days Gounod was so full of inspiration that he could produce melodies on demand. During rehearsals, the manager or the conductor asked him if he would not write just a bit of music to greet the return of the soldiers. He went to his studio, and either on that same day or the next (I forget which) he came back with the "Soldiers Chorus."

• • • •

The first time I heard "Faust" was in New Haven, Conn. It was produced by the short-lived National Opera Company, with Theodore Thomas conducting. I can see his bald spot now as he took the chair. Emma Juch was the Marguerite and William Ludwig was the Mephistopheles; both were very, very good.

The second time I heard it was in Paris; a classmate and I were on a bicycle trip through Europe. It was in August, 1890, and as we took our seats, a gentleman sitting close in front of us turned around and said to me, "I recognize your voice." (People are always recognizing my voice; is there anything the matter with it?) He was Dr. W. R. Martin, my beloved teacher in the high school at Hartford. He said, "You are in luck tonight. The soprano is Emma Eames, a beautiful American girl from Maine. All Paris is wild about her." And in a few minutes I was; for she was the best Marguerite I ever heard, and I have heard Melba, Calve and many other stars of the first magnitude. The Mephistopheles was Pol Plancon, and with the one exception of Edouard de Reszke, he was the best I have ever heard in that part. So it was a memorable evening.

• • • •

In the spring of 1892, in Mechanics Hall in Boston, I heard "Faust" sung with the ideal cast—and the name given to it by the management did not exaggerate. Emma Eames, Jean de Reszke, Edouard de Reszke, Lasalle, Mmes. Scalchi and Bauermeister.

Now I usually hear it twice every year at the Metropolitan Opera House, and when I become tired of good health, good weather and good friends, then I shall become tired of hearing "Faust."

(Copyright, 1935.)

Blessum Will Lecture In Post Series Tonight

Ben Blessum, noted traveler and lecturer tonight will deliver The Washington Post Travel Lecture, "Fjords and Fields of Norway," at the Masonic auditorium, Thirteenth and New York avenue.

Beautifully illustrated with colored slides, this lecture is expected to be the most popular to be given during the series. Much of the history of this country, from which the Vikings sailed to medieval Europe and as far west as Greenland and the coast of North America will be told by Blessum.

Tickets to this lecture may be obtained at The Washington Post, or may be purchased at the auditorium box office this evening. The doors will open at 7, and the lecture will begin at 8:15 o'clock.

Her Title Renounced, Countess Again Citizen

Cincinnati, Jan. 28 (AP).—Mrs. Caroline Montague Rasponi, of Chattanooga, Tenn., renounced her Italian title of countess today and was restored to citizenship in the United States.

One of 67 persons admitted to citizenship in United States District Court here today, she said she had married Count Nerio Rasponi in Chattanooga October 27, 1909.

Once Overs

By H. I. Phillips

More Epitaphs for Abandoned Cars.

For a Speedster.

Pause and weep
For this poor car;
It tried to crash
The gates ajar.

• • • •

For a Puddle Hopper.

Behold a flivver
Which does'nt shiver;
No longer will
It shake and quiver.

• • • •

For One That Seldom Functioned.

Gone to the auto
Heaven, we hope . . .
And, true to form,
Behind a rope!

• • • •

For the Family Bus.

This carried uncles,
Aunts and nieces;
Its epitaph is
"Rest in pieces!"

• • • •

For One That Had Little Care.

This pile of old tin
Has had its last spin;
If its brakes had been stronger
My tale would be longer.

• • • •

For a Speed Demon's Sedan.

She tried to fly
A curve in high . . .
And (I take it)
Didn't make it.

• • • •

For a City Taxi.

This car was dumped
Here by the dumpers;
Peace at last
To her poor bumpers.
No more jams and
No more "benders"—
No more sounds
Ripping fenders!

• • • •

For a Car Habitually Parked in Front of Mike's Place.

Here it lies,
A mass of junk;
Its owner was
A chronic drunk.
To her poor bumpers.

• • • •

For a Police Car.

Its life was sad
And full of pain;
Those two cops thought
It was a plane.
They drove it like
A frightened deer
And that is why
It's resting here.

• • • •

For a Fire Truck.

In going to fires
She didn't crack . . .
It was the way
They drove her back!

Accord Guaranteed.

Benito Mussolini now holds in his own cabinet the posts of minister of foreign affairs, minister of the interior, minister of corporations, minister of colonies, minister of war, minister of navy and minister of aviation. All he has to do to assure a quorum is to enter a room and call himself to order.

A Yale professor of surgery has completed a six-month trip around the world by airplane. Cutting his classes that long will perhaps rate as his most major operation.

The fellows who used to have all those inside tips on the stock market must be the ones who now play all those penny and nickel slot machines.

With all these gangsters being discovered with machine guns in hotels, apartment houses and winter resort cottages, a man who tries to get living accommodations with a violin case under his arm is under a great handicap.

(Copyright, 1935, Associated Newspapers.)

Grease-Paint Gleanings

The theater season is at its height! Better movies and vaudeville . . . and the legitimate theater. Thrilling first nights . . . brilliant new stars . . . and, of course, the lush heroines and valiant heroes who have brightened the boards for several seasons back.

Each day in The Post, Nelson B. Bell, critic extraordinary, offers Post readers studio gossip . . . news of local thespians . . . jottings from Times Square . . . casts and forecasts . . . reviews of current productions. His column has a dash and sparkle that you'll find irresistible. Read it today . . . every day, in The Post.

Turn To Page 14

Bureau Job 'Rights' Sought By Democrats

House Caucus To Protest Emphasis On Aptitude In HOLC And PWA Selections.

By Elliott Thurston.

IF the party is held as scheduled, House Democrats will meet in caucus tonight to demand their "rights." The spectacle will be comic, tragic, even pathetic, depending upon how you look at it. Voluble and volatile gentlemen will arise and, with appropriate gestures, cry out to high heaven against the iniquities of those Government officials, like Chairman John H. Fahey, of the HOLC, and Secretary Ickes, of the PWA, who fail to lend a sufficiently attentive ear to the patronage pleas of Democratic statesmen.

Only the ignorant, or callous, will fail to have some sympathy with the distressed orators. Under the Constitution, at least, they have a right to live. How can they survive, politically, without patronage? Some of them do. But it takes strong character, not to mention a high order of intellect, to get by in politics without patronage. Those who by pure reason and cold logic, rather than by jobs and cold cash, can persuade the voters to return them to Congress are relatively few. Perhaps that is not due so much to the avarice of constituents as to the rarity of the ppeals to reason.

Or it may be that in many cases Congressmen who stood or fell on an appeal to reason would fall. However, that is a side issue. What is being urged herewith is that, human nature being whatever it is, the Congressman who fights for patronage as ferociously as a starving lion would fight for a scrap of meat is as much to be pitied as censored. One can laugh and still be sorry.

• • • •

AT all odds, this evening the starving Democrats are to hold an indignation meeting. They mean to burn the Messrs. Fahey, Ickes and every other similar sinner in oratorical effigy. Some people, notably Republicans, had supposed that today's Democrats had enjoyed more patronage, more largesse to fling bountifully to the voters, than any set of men in the world's history. However, the Democrats would, or might, retort that they have never before had so many deserving constituents. There certainly are not enough jobs to go 'round, even though the New Deal has created more jobs than were ever heard of before under one government in time of peace. As for the cash, how long that will hold out nobody knows.

Unhappily, it is a characteristic of the pie counter that the more pie you dish out, the bigger the demand. And when some of the slices, even slender slices, go to constituents who have not been personally selected and approved by the Congressman there is sure to be a terrific howl from the Congressman. When, as in the case of the Messrs. Fahey and Ickes, complaining Congressmen have been treated coolly, even coldly, that is adding insult to injury. Doubtless the Messrs. Fahey and Ickes could be more tactful. They might sit down sympathetically with Democratic Congressmen and explain that if the Congressmen's appointees were selected in numerous cases, the result would be very bad for the public service.

• • • •

FOR the basic trouble is that some of the New Deal officials —far removed from the genial Mr. Farley's venerable theory of spoils—have insisted upon choosing appointees, especially for highly skilled work, on a basis of merit and fitness. Thus, Mr. Fahey, after first obtaining President Roosevelt's authority, removed from office certain officials who definitely were not skilled or trained in anything save agility and adhesiveness in attaching themselves to the public pay roll.

Mr. Fahey has chosen appraisers, for example, from among appraisers. It so happens that in some places there do not happen to be any Democrats who have ever been appraisers. Mr. Fahey, or his board, have had the curious notion that men picked to make appraisals upon which the lending of the public funds is based ought to know something about the technical business of appraising.

Other public officials, down through the ages, have had odd views of this sort about the public service. Almost invariably, this has produced complications with the politicians whose standards of selection seldom take account of such extraneous matters as fitness and aptitude. That is, the first rule of fitness is to vote right. However, most Congressmen can be placated if handled gently and sympathetically. They can then go back to their offices and tell their constituents that, while it is an outrage, they can not get the jobs. They can even make fervid speeches about it on the floor.

• • • •

HOWEVER, the scheduled indignation meeting tonight has gotten out of bounds. The air is full of dire threats. The still starving though supposedly overfed Democrats, like the less repressed Mr. Blanton, have blood in their eyes. They threaten, as Mr. Blanton does openly, to cut off the appropriations of the HOLC, for instance, or else to launch investigations that will tie the HOLC in knots until it surrenders. This ceases to be amusing to the innocent bystander, when it gets to the point of crippling important relief agencies, theoretically operating to relieve human misery on a nonpartisan basis and not operating as a haven for job-hunters or a grab-bag for deserving constituents who want their mortgages cashed and no questions asked.

Probably, the Democratic uprising will be quelled, if it takes the White House to do it. Mr. Farley will not quell it. He sees eye to eye with the patronage hunters. However, Mr. Roosevelt to tolerate a cabal designed to raid relief agencies, if not their treasuries, would be a fatal error, which nothing in his political career suggests that he is likely to commit. Somehow, there must be some way to bind up the wounds and tongues of the outraged Congressmen and at the same time preserve the competency of such few agencies as have escaped Mr. Farley's comprehensive clutches.

Insull Goes on Trial In State Case Feb. 19

Chicago, Jan. 28 (AP).—Samuel Insull will go on trial February 19 on a charge of embezzling $66,000 from the Middle West Utilities Co., it was ordered today by Judge Cornelius J. Harrington in criminal court.

The State alleges Insull unlawfully diverted the money from the company funds to cover a brokerage acount of his brother, Martin.

First Lady Faces Busy Social Week

Today's Events Include Luncheon at Capital and Large Tea.

Opera, Birthday Ball and Congressional Reception Also on List.

By Evelyn Peyton Gordon.

This week's social calendar will be one of the busiest of the season, especially for Mrs. Franklin D. Roosevelt. Yesterday morning at 10 o'clock she attended the meeting of the American Civic Association in the Union Trust Building. She held her weekly press conference at 11 o'clock in the White House, when she announced her plans. Today she will attend the Senate ladies' luncheon at the Capitol and will return to the Executive Mansion to receive a large group of guests for tea. These guests will include those who have left cards at the White House this season.

Mrs. Roosevelt said it would simplify matters if the cards of each person bore an address as well as the name of the caller. With hundreds of cards bearing no address it is impossible for the White House to make any record of the callers and to identify them for invitation lists.

Mrs. Roosevelt, accompanied by her son and daughter-in-law, Mr. and Mrs. Elliott Roosevelt, will attend the performance of "La Traviata," to be presented by the Cosmopolitan Opera Association at Constitution Hall tonight. She is a sponsor for this outstanding musical event of the season, of which Mrs. James A. Moffett is active chairman. The boxes which surround the beautiful auditorium will rival the "diamond horseshoe" at the Metropolitan in New York, for Washington society, diplomatic, official and resident, will be there. Artists of world renown will be heard in the leading roles, and the list of patrons includes many prominent residents.

Will Attend Musicale.

Later Mrs. Roosevelt will drop in at the Mayflower to attend the President's birthday ball, which will be under the auspices of young Democrats.

Mrs. Roosevelt plans to attend the last of this season's morning musicales at the Mayflower tomorrow, when Mrs. Lawrence Townsend will present Miss Helen Jepson, lyric soprano of the Metropolitan Opera, and Mr. Richard Bonelli, barytone of the Metropolitan. That evening there will be a family dinner at the White House to celebrate the President's birthday anniversary, and later, accompanied by her daughter and son, Mrs. John Boettiger and Mr. Elliott Roosevelt, the First Lady will attend the birthday ball at the Shoreham. The entire country will unite in paying tribute to President Roosevelt on the occasion of his fifty-third birthday anniversary at 7,000 balls to be given throughout the country.

Mrs. Roosevelt will be the guest in whose honor Mrs. Harold L. Ickes, wife of the Secretary of the Interior will entertain at luncheon, Thursday, and that evening the President and Mrs. Roosevelt will be hosts at the Congressional reception, one of the largest of the State functions. It will mark the first appearance at the White House of many of the new members of Congress.

Mrs. Garner Guest of Honor.

Mrs. John Nance Garner is also being entertained by wives of the members of the Cabinet. Yesterday she was the guest of honor at the luncheon given by Mrs. Henry A. Morgenthau, jr. The other guests were Mrs. Cordell Hull, wife of the Secretary of State; Mrs. George H. Dern, wife of the Secretary of War; Mrs. Homer S. Cummings, wife of the Attorney General; Mrs. Claude A. Swanson, wife of the Secretary of the Navy; Mrs. Harold L. Ickes, wife of the Secretary of the Interior; Mrs. Henry A. Wallace, wife of the Secretary of Agriculture; Mrs. Daniel C. Roper, wife of the Secretary of Commerce, and Miss Frances Perkins, the Secretary of Labor. Also present were Mrs. Owen J. Roberts, wife of Associate Justice Roberts; Mrs. Woodrow Wilson, Mrs. Emily Newell Blair, Miss Mabel Boardman, Miss Mary Patten, Mrs. Carroll Miller, Mrs. Hugh Campbell Wallace and Mrs. Edwin Thomas Meredith, whose husband was Secretary of Agriculture in the Wilson Administration.

Mrs. Roper has invited a number of guests to meet Mrs. Garner February 7, and on the following day Mrs. Wallace will entertain at luncheon in her honor. Mrs. Dern will entertain for Mrs. Garner on February 14.

Nicaragua Legation Scene of Luncheon

De Bayles Are Hosts to Small Company.

The Minister of Honduras, Senor Dr. Don Miguel Paz Baraona; the Minister Resident of Costa Rica and Senora de Gonzalez, and their daughter, Senorita Elvira Gonzalez, attended the luncheon given Sunday by the Charge d'Affaires of the Nicaraguan Legation and Senora de De Bayle, at the Legation on New Hampshire avenue.

The other guests were the Second Secretary of the Mexican Embassy and Senora de Vazquez-Tresserra, Dr. and Mrs. Jose Guillermo Lewis and Dr. and Mrs. Samuel Lewis.

Congressional Club Dance Is Postponed

The dinner dance which had been scheduled tonight at the Congressional Club has been postponed to February 12, due to the caucus at the House Office Buiding.

Charming Addition to Diplomatic Set

Hessler-Henderson, Inc

SENORA DE BRACHE,
wife of the newly arrived Minister of the Dominican Republic, is a welcome addition to the Capital's diplomatic circle.

OFFICIAL *and* RESIDENT
Society Notes

Mrs. Roosevelt heads the list of patronesses for the annual card party to be given by the Women's Democratic Educational Council at the Mayflower Hotel next Tuesday afternoon.

The Ambassador of France and Mme. de Laboulaye entertained at luncheon yesterday at the embassy on Sixteenth street for a few of their countrymen who are making a brief visit in Washington.

The Ambassador of Belgium, Count Robert van der Straten-Ponthoz and Countess Straten-Ponthoz will be the guests of honor at the Women's National Press Club luncheon at the Willard Hotel today.

The United States Minister to Rumania Mr. Alvin M. Owsley, is at the Mayflower for the week. The Minister and Mrs. Owsley spent Christmas at the latter's former home in Muncie, Ind., and then went to their home in Dallas, Tex., for a visit of several weeks.

Representative and Mrs. Robert Low Bacon will entertain at dinner Saturday at their residence, in honor of their daughter, Miss Alexandra Bacon, and later will take their guests to the dance at the Sulgrave Club.

The Secretary of the Portuguese Legation, Mr. Joao de Deus Ramos, has returned from Portugal and is at home at the Shoreham Hotel.

The Comptroller of the Currency, Mr. J. F. T. O'Connor, has issued cards for a reception Sunday at the Shoreham Hotel in honor of his sister, Mrs. C. P. Trepanier, and her daughter, Miss Barbara Trepanier, of Grand Forks, N. Dak.

The Assistant Secretary of the Treasury and Mrs. Lawrence Wood Robert, jr., will entertain at a reception, supper and dance at the 1925 F Street Club February 9 for the members of the Little Cabinet.

The Assistant Secretary of Commerce, Dr. John Dickinson, was among those who entertained informally at luncheon yesterday at the Carlton.

Mr. and Mrs. Carroll B. Huntress, of Cincinnati, Ohio, are here for a visit of a week or more.

Norths Give Supper For Mr. Eilenberger.

Mr. and Mrs. Roy M. North were hosts at a surprise birthday supper Sunday in their home on Calvert street in honor of Mr. Clinton B. Eilenberger, the Third Assistant Postmaster General.

The guests included the Assistant Postmaster General and Mrs. W. W. Howes, the Second Assistant Postmaster General and Mrs. Harllee Branch and Mrs. Eilenberger.

Mr. and Mrs. F. W. Ecker, of New York City, are at the Carlton for a short stay.

Judge and Mrs. Irving Lehman have arrived at the Shoreham from New York City. Judge Lehman is a brother of Gov. Lehman, of New York.

Mme. Charlotte Muret, of New York City, is at the Carlton for several days.

Mr. and Mrs. Henry J. Kaiser, of Oakland, Calif., are at the Shoreham for a week or more.

Mr. and Mrs. H. O. King, of New York City, spent the week-end at the Carlton.

Mr. and Mrs. Truxtun Beale entertained at dinner last night, when additional guests were asked for a program of music by M. Marcel Maas.

Mr. and Mrs. Williamson S. Howell, jr., of Paris, France, are at the Mayflower. Mr. Howell is First Secretary of Embassy in Paris.

Mrs. Huntington Williams, of Baltimore, is at the Mayflower. Mrs. Williams was a guest at the luncheon given Sunday by Mr. and Mrs. Wilbur W. Hubbard in compliment to Mr. Theodore Marburg, of Baltimore, former United States Ambassador to Belgium.

Anne Halloway to Pass Week-End With Parents.

Miss Anne Castle Halloway will return from Bryn Mawr, where she is a student, to spend the week-end with her parents, Mr. and Mrs. William Hinton Halloway, in their home in Chevy Chase.

Mrs. R. D. Bradbury will entertain at luncheon at the Shoreham today in honor of Mr. Bradbury's mother, Mrs. William K. Bradbury, of Jeffereson City, Mo.

Mr and Mrs. H. B. Harvey, of Chicago, are at the Carlton.

Mr. and Mrs. Guy Emerson, of New York City, entertained at dinner at the Carlton last night. Covers were laid for eight.

Mr. and Mrs. Eric William Tattersall will leave today to return to their home in Toronto, Canada. They were the guests of honor at a dance given by Mrs. Tattersall's sister, Miss Regina Dorsch, last night.

Before her marriage Mrs. Tattersall was Miss Mary Catherine Dorsch, daughter of Mr. and Mrs. Peter Michael Dorsch.

Mr. Dana B. Johannas, jr., will sail from Baltimore Wednesday for Europe, where he will remain for several weeks.

Marlboroughs To Visit in N. Y. And Palm Beach

Duke and Duchess to Be Entertained Extensively in Florida.

The Duke and Duchess of Marlborough will arrive in New York today aboard the Aquitania. Their arrival will be a surprise to many in society as their departure from England was not generally known. The duke is the tenth of his line, having succeeded to the title on the death of his father, the ninth Duke of Marlborough in London last summer.

After his father's death, the duke, then the Marquess of Blandford, succeeded to all of his father's titles, which included the Earl of Marlborough, the Earl of Sunderland, Baron Spencer of Wormweighton, Baron Churchill of Sandridge, Prince of Mendelheim in Swabia, and Prince of the Holy Roman Empire.

The duke and duchess were in New York two years ago, when they attended the funeral of his grandmother, Mrs. Oliver H. P. Belmont.

They will be in New York for a brief visit. Within a few days they will go to Palm Beach, where the duke's mother, Mrs. Jacques Balsan, the former Miss Consuelo Vanderbilt, and her second husband, Col. Balsan, and the duke's uncle, Mr. Harold Stirling Vanderbilt, have homes and where they will be entertained extensively.

Boncescos to Greet Ausnits Tomorrow

The Financial Counselor of the Rumanian Legation and Mme. Boncesco will leave Washington today for New York, where they will spend several days. They are going to meet Senator Max Ausnit and Mme. Ausnit, of Rumania, who will arrive in New York tomorrow for several weeks' visit in the United States.

Senator Ausnit is president of the Resita, in Bucharest, which is the largest iron and metal works in Rumania.

Senator and Mme. Ausnit will come to Washington for a visit and during their stay they will be the guests in whose honor the Minister of Rumania, Mr. Charles Davila, will entertain.

Mrs. Dunn Is Leaving This Week for Florida

Mrs. James Clement Dunn, wife of the Special Assistant to the Secretary of State, will leave Washington the end of the week for Florida. On her return she will sail for Italy, where she will join her daughter, Miss Marianna Dunn, who is visiting the United States Ambassador to Italy and Mrs. Beckinridge Long.

Miss Dunn accompanied the Ambassador and Mrs. Long and their daughter, Miss Christine Long, when they returned to Italy a few weeks ago, after spending two months in Washington, where Miss Long was presented to society.

Mrs. Edwin Kohl Visits in New York

Mrs. Edwin Phillips Kohl, the former Miss Flora Fairchild Tobin, has left for New York, where she will visit her parents, Mr. and Mrs. John W. Tobin, of 210 Riverside drive. Mrs. Kohl will remain for the annual Russian ball, of which she is the executive chairman, to be given at the Ritz-Carlton February 15. Mr. Kohl will join her to attend the ball and they will return to Washington February 17.

Mr. and Mrs. Kohl entertained at a tea Saturday afternoon in their apartment in honor of Miss Gertrude B. Taylor and her fiance, Mr. C. Russell Griffen, both of New York.

Close Goes to New York To Meet His Daughter

The Minister of the Union of South Africa, Mr. Ralph William Close, went to New York yesterday to meet his daughter, Mrs. Mann, wife of Lieut. Comdr. Wilfred Stanley Mann, who will arrive today aboard the Aquitania from England, where Commander Mann is at the Admiralty in London. Mrs. Mann will visit at the legation here for several weeks.

LuncheonOpens Art Society's Exhibit Today

Knight Will Speak and Debs Will Model at Fashion Show.

Some of the most important paintings in current American art will be exhibited here today for the first time at the National Society of American Art's luncheon at the Shoreham Hotel. The exhibition will continue for several days.

Speakers will include Mr. Aston Knight, one of America's foremost painters. Postmaster General James A. Farley or his official representative is expected to speak regarding the plan proposed by a group of the American artists for issuance of a set of five stamps each year illustrating the finest paintings by American artists completed during the year.

Exhibition Patronesses.

Patronesses for the exhibition include Mrs. Franklin D. Roosevelt, Mrs. Charles E. Hughes, Mrs. Harlan F. Stone, Mrs. Sze, Mme. Peter, Senora de Espil, Mrs. MacWhite, Senora de Calderon, Mrs. Henry Morgenthau, jr., Mrs. George H. Dern, Mrs. Homer Cummings, Mrs. Claude A. Swanson, Mrs. Harold L. Ickes, Mrs. Henry A. Wallace, Mrs. Daniel C. Roper, Mrs. Marcus A. Coolidge, Mrs. William H. King, Mrs. Charles L. McNary, Mrs. Sol Bloom, Representative Florence P. Kahn, Mrs. William H. Standley, Mrs. William Phillips, Mrs. Rexford G. Tugwell, Mrs. Wilbur John Carr, Mrs. Sumner Welles, Mrs. Harry H. Woodring, Mrs. Henry L. Roosevelt, Mrs. W. Averill Harriman, Mrs. Harry L. Hopkins, Mme. Sokolowska, Frau Leitner, Mme. Florescu, Senora de Monedoza, Mrs. George H. Simonds, Mrs. Nellie Tayloe Ross, Mrs. Melvin C. Hazen, Mrs. George Barnett, Mrs. Brandish Carroll, Mrs. MacPherson Crichton, Mrs. Clarence Norton Goodwin, Mrs. Helen Ray Hagner, Mrs. Jacob Leander Loose, Mrs. Forrest S. Rutherford, Miss Katherine Lenroot, Mrs. F. Regis Noel and Mrs. Eleanor Patterson.

Fashion Show to Be Held.

Washington debutantes who will model in the fashion show to be held at the time of the luncheon include Miss Mary Katherine Bentley, Miss Nancy Berry, Miss Mary Winifred Brown, Miss Fenella Castanedo, Miss Evelyn Chase, Miss Dorothy Gould Fowler, Miss Suzane Gill, Miss Charlotte Gregg, Miss Betty Griffen, Miss Alice McReynolds, Miss Betty Mattingly, Miss Eleanor Mattingly, Mrs. James O'Kane, Miss Katherine E. Pearson, Miss Jeanne Richards, Miss Mary Elizabeth Tilghman, Miss Louise Waller, Miss Ordway Whitford, Miss Frances Wooley and Miss Elizabeth Zimmerman.

Luncheon Party Fetes Marburg

Hubbards Entertain at the Mayflower; Eastern Shore Menu Served.

Mr. Theodore Marburg, of Baltimore, former Ambassador to Belgium, was the guest of honor at a luncheon given Sunday at the Mayflower by Mr. and Mrs. Wilbur W. Hubbard, of Widehall, Chestertown, Md.

Guests included Mr. Justice and Mrs. Harlan Fiske Stone, the Secretary of Commerce and Mrs. Daniel C. Roper, Senator and Mrs. James Couzens, the Solicitor General and Mrs. James Crawford Biggs, Assistant Secretary of State R. Walton Moore, Mr. Stanley K. Hornbeck, Princess Boncompagni, Mrs. Henry Dimock, Mrs. Blair Banister, Mrs. Nellie Tayloe Ross, Mrs. Benton McMillan, Mr. and Mrs. Ronald Fairfax, Judge John Rutherford, Mr. and Mrs. J. Harry Covington, Mr. Walter D. Davidge, Mr. Charles Mason Remey, Mr. and Mrs. Walter R. Tuckerman, Mr. Charles Henry Butler, Mr. and Mrs. Huston Thompson, Mr. Walter Chandler, Dr. and Mrs. Edward B. Meigs, Mr. Lawson Treadwell, Mrs. Brewster Marwick, Baroness von Buelow, Wrs. Thomas H. C. Reed, Mr. and Mrs. George Maurice Morris and Mr. Wilbur Ross Hubbard.

Baltimoreans present were Mrs. Winslow Williams, Mrs. Tunstall Smith, Mrs. Frank S. Hambleton, Maj. and Mrs. Bruce Cotten, Mr. Charles Morris Howard, Mr. and Mrs. Walter Williams Abell, Dr. Thomas L. Shearer, Miss Mary Shearer, Mr. Alfred Jenkins Shriver, Mrs. James T. Dennis, Judge and Mrs. Henry D. Harlan, Mrs. George Huntington Williams, Mr. and Mrs. J. Kemp Bartlett and Dr. Roberts Greenfield.

A typical Eastern Shore menu was served and during the luncheon spirituals were rendered by a group of Morgan College students.

Dinner Will Be Given At the Swiss Legation

The Minister of Switzerland and Mme. Peter will entertain at dinner in the legation tonight, in honor of the Ambassador of Brazil and Mme. Espil and the Ambassador of Brazil and Mme. Aranha.

Mme. Peter will be hostess at luncheon February 8 in honor of Mrs. Cordell Hull.

Ladies' Slenderizing Classes

Offering at a nominal price to all business women—a scientific program of health building and weight reducing exercises.

Systematic regular exercises for the business women is the best method of keeping physically and mentally in good health.

Exercise, electric cabinet and sun baths twice or three times a week.

$10 and $15 Per Month

Classes Now Starting.
Register At Once

EMILE HEALTH INSTITUTE

1221 Conn. Ave. District 3616

Lieut. and Mrs. Schull Announce Son's Birth

Lieut. Herman W. Schull, C. of E., U. S. A., and Mrs. Schulf announce the birth of a son, Herman Walter Schull 3d, December 27, at the Station Hospital, Schofield Barracks, T. H.

Before her marriage, which took place last year in the islands, Mrs. Schull was Miss Helen Gunner, daughter of Lieut. Col. and Mrs. Edwin Gunner. Lieut. Col. Gunner formerly was stationed in Washington.

Lieut. Schull is the son of Brig. Gen. and Mrs. H. W. Schull, of Washington.

Escort to Meet Mrs. Roosevelt At Ball Tonight

Elaborate Entertainment to Be Presented at the Mayflower.

Mrs. Franklin D. Roosevelt will attend the President's Birthday Ball under auspices of the Young Democrats at the Mayflower Hotel tonight. She will be greeted by Mr. Raymond J. Walter, president of the Young Democrats, and Miss Betty Mattingly, chairman of the reception committee; Mr. Brandish J. Carroll, jr., and a few members of the executive committee, and will be escorted to a box in the grand ball room.

The cadet officers from the Roosevelt High School will lend the military color to the occasion. Young Democrats from every State will join in the festivities, headed by many high in the ranks of official and social Washington.

Mrs. Bradish J. Carroll, jr. announces that reservations have been made by the new Senator and Mrs. Sherman Minton, Senator and Mrs. F. Ryan Duffy, the First Assistant Secretary of the Interior and Mrs. Theodore A. Walters, Mrs. Cathrine Connors, national committeewoman from Kentucky; Mr. and Mrs. Julian Friant, Mr. and Mrs. Oliver Grimes and Senator and Mrs. Thomas Connally, Mr. and Mrs. James Roosevelt have been invited.

An elaborate entertainment program is being arranged. Mr. Max Rabinoff, general director of the Cosmopolitan Opera Association of New York, is cooperating.

Mr. Howard J. Stafford is general chairman of arrangements. At midnight the Star-Spangled Banner will be sung by one of the outstanding stars of La Traviata, to be followed by the rendition of the Democrats' favorite convention air, "Happy Days Are Here Again."

Supper Given By Bette Hartz

Guests Include Debutantes, Sub-Debutantes and Their Escorts.

Miss Bette Hartz, attractive young daughter of Mr. and Mrs. Barge L. Hartz, who will be presented to Washington society next year, was hostess at an informal supper party Sunday in her home in Edgemoor lane. The drawing rooms, hall and dining room were decorated with spring flowers, with blue and yellow predominating. Following supper the guests, who included members of the debutante and subdebutante sets and their escorts, sat about the large, cheery fire and sang songs and danced.

The guests included Miss Sylvine Clagett, Miss Katherine Pearson, Miss Betsy Simpson, Miss Mary Senate Howes, Miss Marnie Barrows, Miss Mary Patterson, Miss Katherine Friant, Miss Margaret Speir, Miss Mary Jane Stanley, Miss Betty Stanley, Miss Barbara Baker, Miss Margaret McMullen, Mr. Gerard, Giulfoyle, Mr. Lyle O'Rourke, Mr. Charles Bealle, Mr. Charles Koester, Mr. Edward Summers, Mr. Lowell Bradford, Mr. Robert Gardner, Lieut. Kenneth McCrimmon, Mr. Paul Gardner, Mr. Louis Tarbet, Mr. Ross, Mr. Jack Hodges, Mr. John Nicoll and Mr. and Mrs. Jerome B. Johnson.

TIOGA YARN SHOP
New spring patterns designed exclusively for Tioga Yarns. Individual instruction.
All Knitting Accessories
401 Kresge Building, G St. at 11th.

INWEAVING
New Process of Repairing Tears in All Woven Materials
(Silks—Linens—Woolens)
SOUTHERN STELO CO
613 13th St N.W. Nat'l 8443

PURPLE IRIS
TEA HOUSE
LUNCHEON—TEA—DINNER
3200 RITTENHOUSE ST. N.W.
CLeveland 1138

6-COURSE DINNER, $1.00
The finest 6-course dinner in town. Tempting dishes of distinctive appeal to suit any occasion. An atmosphere that leaves nothing to be desired in charming and gracious hospitality.
AMBASSADOR HOTEL 14TH & K STS.

Opera Audience Will Be Headed By First Lady

Many Invite Guests for Verdi's "Traviata" Tonight.

Mrs. Franklin D. Roosevelt, honorary chairman of the Washington committee of the Cosmopolitan Opera Association of New York, will lead a distinguished audience at Constitution Hall tonight when Verdi's "La Traviata" will be given.

Mrs. James A. Moffett, active chairman of the Washington committee for this event, had to leave for California and the box she had reserved will be occupied by Mr. Mervin McIntyre, Secretary to President Roosevelt, and Mrs. McIntyre, and their guests, Senator and Mrs. James Byrnes, Mrs. H. C. Bonnycastle, sister of Mrs. McIntyre; Miss Marie McIntyre and Mr. J. K. Tigrett.

The Italian Ambasador, Signor Augusto Rosso, will have as guests the Counselor of the Embassy and Marchesa Rossi-Longhi and Signorina Luisa Ferrero.

Mrs. Oscar Jarecki will have as guests Baroness von Buelow, Mrs. Effingham Townsend, Mrs. Clarence Roberts, Mrs. Ellwood Jones and her sister, Mrs. Dorntrager; Mrs. Marvin Grisweld and Mrs. John Marshall.

Mr. Robert Jackson's guests will include Mr. and Mrs. Anthony J. Drexel Biddle, jr., and his daughter, Miss Hope Jackson.

Mrs. Walter Tuckerman will have the Military Attache of the French Embassy and Mme. Lombard as her guests.

Mr. and Mrs. Lawrence Smith have invited Mr. and Mrs. Allan Troop.

Others who are entertaining box parties are Mr. George Scheih, Mrs. George T. Marye, Mrs. John Dwight, Mrs. Gibson Fahnestock, Mrs. Harry Blair and Mrs. Charles Lee.

Reservations were made recently by Mrs. W. W. Gibson, Mrs. John L. Proctor, Miss R. W. Page and Miss L. E. Hemington.

DemocraticClub Hears Address

Anti-War Conference Delegate Discusses Buying Power.

The Woman's National Democratic Club had as guest speaker at its luncheon yesterday Miss Zelma Brandt, of New York. Miss Brandt has been in Washington as Woman's Trade Union delegate to the Conference on the Cause and Cure of War.

On a recent trip to England Miss Brandt became interested in the Maj. Douglas monetary theory, and at the luncheon discussed "America's Need of More Purchasing Power." Miss Brandt has spent much time in Geneva as a student of the League of Nations and also in Russia.

Mrs. Julian Friant introduced the speaker, and seated with them at the speaker's table were Mrs. Emil Schram, Mrs. Dall Cunningham and Mrs. Edward Keating.

Among those at the luncheon were Mrs. Charles S. Hamlin and guests, Miss Leila Peachy and guests, Mrs. Hugh Mathews, Mrs. Samuel Majors, Mrs. A. F. Busick, Mrs. Samuel Herrick, Mrs. George M. Eckels, Mrs. Boaz Long, Mrs. Frank Tighe, Mrs. Frank Morrison, Miss F. Eleanor Smith, Mrs. Eugene Barrett, Mrs. William Aspinwall, Mrs. Emily Storer and guests, Mrs. Howard Boone, Mrs. Guy Mason, Mrs. Garland Ferguson, Mrs. Horace Smithy, Mrs. A. F. Kempton and guests, Mrs. Elizabeth Towne, Mrs. Lawrence E. Ruebel and Mrs. Berry D. Hill and guests.

Town Chatter

Who's Where—and Why, Around the Capital.

It is a bit ironical that Edis Phillippe, diva of the Cosmopolitan Opera Company, should have been asked to countless cocktail parties since her arrival here, for the fair lady doesn't touch alcohol. After consuming innumerable thirst-making hors d'oeuvres, she asked for some water, whereupon ice water was brought to her. Her mouth parched, she reached for the blessed liquid, but it turned out to be a mirage. Max Rabinoff, in the role of Cerberus, had snatched it away, the reason being that the care of the vocal chords requires that only tepid water be drunk.

• • • •

We would like to know where Mr. Kindler bought those pearl-gray trousers which he wears when he conducts the symphony. They are reminiscent of the mauve decade, only lacking the strap under the shoe.

• • • •

Armand Tokatyan, the Armenian tenor who is to perform in "La Traviata" tonight, is known not only for his singing, but also for his excellent acting. On one occasion his histrionic ability almost broke up the show. He was playing Turiddu in "Cavalleria Rusticana" and in the fight scene the two men were to bite each others ears. So carried away was he that he actually planted his teeth in his opponent's flesh, upon which the artist called out: "Say, what are you doing?" thereby adding much to the reality of the situation. Fortunately the two were good friends, so that even though blood was drawn, no bad blood was made.

Francine
1919 QUE ST. N.W.

A Note of Spring in Yellow and Green Paisley . . . with the Ever Smart Background of Black Crepe

Follow summer
ROUND THE WORLD *this winter*
FIRST $834 CLASS

Sail through summer seas on a luxurious President Liner bound for 21 of the world's most fascinating places in 14 countries. Plan the world cruise you've dreamed about. Arrange the stopovers and sidetrips that you, personally, want to make. Best of all, the First Class fare is now only $834—$8 for each priceless day!

President Liners are the only liners that circle the globe on frequent clock-like schedule. You may make the complete 26,000-mile cruise in as little as 104 days. Or take as long as two full years.

You'll enjoy the interesting people who travel on these ships. You'll appreciate the smooth-riding comfort, the large outside staterooms, the outdoor swimming pool.

Lowest First Class fare to
CALIFORNIA
First $140 Class
A two-week cruise thru tropic seas, with visits in romantic Havana and in pleasure-cities of the Panama Canal. Low round-trip fares always in effect, also one way rail, one way water Round America Tours.

See your own travel agent, or . . .
DOLLAR STEAMSHIP LINES
Transportation Building, Washington, D.C.
Telephone MEtropolitan 0695

Cleansing Oil Keeps the Skin From Chapping

Excellent Preparation on Sale at $1 for Large Bottle.

By Ruth Anne Davis.

SHOPPPING news—and beauty news—are centered now around a very excellent cleansing oil which all need to insure our faces against the ruthless onslaught of the wintry weather.

Nine out of ten women have chapped faces because they don't know how to protect them. It often happens that the powder bases they are using are unsuited to their skins. As a result, they find that, on being exposed to the weather, their skin becomes red and drawn, after the next application of powder, they note to their horror that the skin is flaky.

The best way to prevent this is to wash your face with warm water and then cleanse it again with this excellent cleansing oil. In order to close the pores, rinse your face in cold water. The cleansing oil seeps into the pores and supplies any oil deficiency. This will automatically prevent chapping.

The cleansing oil is a pleasant preparation to use. It has a fresh, clean aroma and is infinitely soothing to the skin. A large bottle of it costs only $1 and as it takes only a mere bit to do a thorough cleansing job you'll find it economical.

Hanging Flower Pots.

Even though there's winter outside, and a blazing fire in your hearth, it's great fun to give a touch of spring to your room by having a few green, growing plants.

A downtown store has a wonderful buy in hanging flower pots. These are attractively painted gold and ivory and come with metal hangers which look like vines. They are easily attached to your wall or window frame and are excellent for small plants.

At present they are selling two for $1.

Mentholated "Handkerchiefs."

Here's a real boon to those suffering with the sniffles. A local store is selling neat little cellophane packages of mentholated "handkerchiefs." These measure eight by nine inches and look very much like cleansing tissues. In fact, they may be used in this wise, and their mentholated treatment makes them very refreshing to the face.

However, they were designed to take the place of handkerchiefs. A cellophane package contains 250 and costs only 25 cents.

Wool Strips For Turbans.

What looks like long strips of ribbon turns out to be wool. If you're at all inclined to do your own millinery, you can use a yard or two of this to make yourself a fascinating little turban in plaids or stripes. As for colors, there are so many different combinations that you'll have no trouble finding exactly what you want.

"Beau Knot" Packages of Yarn.

Another way of satisfying your millinery tendencies is to buy a neat little "beau knot" package which contains sufficient yarn for you to knit yourself a perfectly adorable little "beau knot" beret.

Best of all the directions come with the yarn so that you'll have an easy job if you know the A B C's of knitting.

This "love of a hat" as it has been described, is ideally adapted to winter sports. It perches on the top of your head with a devastating air.

You can buy the yarn in red, aquamarine, brown, coral, Kelly green, royal blue and beige.

Chinese Mats.

The sale is almost over but there is still time if you shop immediately to pick up some of the hand made Chinese mats which are selling now for 50 cents and up.

In the lot you'll find many that are new but there are also quite a few which are genuine antiques. The embroidery has been taken from the sleeve of mandarins long departed. They are interesting to see—whether you buy or not.

Call Ruth Anne Davis, of The Washington Post, National 4200, Extension 105, for further information, or write, inclosing stamped, addressed envelope.

Sailor Frock Is Nautical Down to Smallest Detail

Pattern No. 769

HERE IS A SEAGOING fashion that every young landlubber will like. A strictly "regulation" sailor frock to add a Jack Tar touch to the classroom. Braid trimming, sailor collar, lacing—it's completely nautical down to the smallest detail.

In white with navy blue trimming, or in navy blue with white braid, the sailor frock is a favorite with mothers who like simple good taste in children's clothes. It is one of the many smart fashions for the younger generation featured in the Advance Spring Pattern Book. In size 10, the short-sleeved version requires 2¼ yards of 35-inch material and ⅝ yards of contrasting trim. The long-sleeved version requires 2½ yards of 39-inch material. Sizes are 8 to 14.

(H. P. Co., Copyright, 1935.)

Clip Coupon and Mail to
WASHINGTON POST BUREAU HOLLYWOOD PATTERNS
420 Lexington Ave., New York City.

Inclosed find 15 cents in stamps for Pattern No..... Size.....[ ] and 10 cents additional for Early Spring Pattern Book [ ] or, 15 cents for Pattern Book ordered separately [ ]

NAME.....

STREET.....

CITY AND STATE.....
(Print name and address clearly in pencil.)

Patterns and books may be ordered by mail only.

This BUSINESS of LIVING

By Mary Haworth.

DEAR MISS HAWORTH: A man with whom I am in love has asked me to marry him, but because he is so bound to his mother I hesitate to undertake it. He is an only child; his mother has no other near relatives, takes little interest in friends, and for years the two have always been together.

• • • •

The mother is unusually selfish with him, which is not only my opinion but that of all who know her. I have very little respect for her and it is hard for me to see this man so willing to sacrifice himself to her. He depends on her very much and is very much more influenced by her than by me. I am afraid of her influence because he is unaware of it, and can not even see that she is selfish.

• • • •

On the other hand, he is very good to me and thinks that he can make me happy, although he does not think that by marrying me he should feel any greater responsibility to me than to his mother. He insists we should live in the house next door to her, but I dread this prospect, for she would be with us constantly, as she never wants to be alone.

• • • •

I think we should live in a different part of the city from her. He will not promise me this, as he says she has her heart set on this other arrangement. Have I a right to ask this of him? He says if I loved him enough I would not ask it. But since he is asking me to leave my home and move to a strange city, I think he should also give up something for me. Besides, she has sufficient means to afford every comfort. Nor will he promise that she will not some time come to live with us.

• • • •

He can not understand my unwillingness to have his mother so much a part of our life. But I think my only means of having an independent married life and of getting him away from her influence would be for us to live some distance away from her.

• • • •

I am 30 and he is 36. I know it is foolish to try to make a man over by marrying him, and I know this man is very weak-willed when his mother wants to have her way. Do you think there is any way of straightening out a problem such as mine beforehand? ELEANOR.

It's Inadvisable.

DEAR ELEANOR: Frankly, I don't believe you stand a ghost of a chance of making a successful marriage with this man. There is no sorrier figure in fact, fiction, or drama, than the mother-dominated male, unless it is the misguided woman who haplessly marries such a man. And there is no greater mischief maker in the universe than a possessive, ever-present mother-in-law.

• • • •

Forget him. Leave him to his mother, who already has made of him a helpless puppet, dancing aimlessly on the end of her apron strings. The hopelessness of the situation is told in one sentence you have written: "He says if I loved him enough I would not ask it." If that particular sentiment was not dictated, actually or indirectly, by his mother, then it reveals the unreasoning egotism of the man, who will never be able to deal honestly and generously with reality.

• • • •

That's the main trouble with mother-possessed men. They expect every issue in human relationships to be solved on a basis of emotionalism. And why not? It's the tactics their mothers have pursued in gaining ascendancy over them. It's the only address to life they know from experience.

• • • •

I am averse to suggesting half-way measures in a case of this kind. But your only hope of making a marriage free from interference, on the one hand or learning definitely that you could never be more than a hand-maiden to his mother, is to tell him he can choose between his mother and you. And if he continues to offer half a loaf to each, break the engagement. M. H.

Miss Haworth will be glad to help you in solving your problems. Write to her in care of The Post Woman's Page.

What Today Means

"Aquarius."

IF JANUARY 29 is your birthday, the best hours for you on this date are from 9:30 to 11:30 a. m., from 2:30 to 4:30 p. m. and from 7:30 to 9:30 p. m. The danger periods are from 11:30 a. m. to 1:30 p. m., from 4:30 to 6:30 p. m. and from 10:30 p. m. until midnight.

On this January 29 envy may be the pernicious prevailing cause of friendly relationships becoming strained, so it will be wise through action or speech to avoid arousing it. Be watchful that a stranger does not take unfair advantage, after awakening your sympathy. Charity should be bestowed with discrimination.

A package or letter might also help brighten your day in a very agreeable way. This is an auspicious day for any form of social entertainment. Married and engaged couples, as well as suitors, will be happier if they make up their minds to be thoroughly agreeable if asked to do something which might make the evening pleasant for the other one.

If a woman and January 29 is your birthday, it might prove profitable if you will realize it pays at times to listen ot advice. Stubborness is a fault that causes a lot of trouble, so avoid it. You should be very lucky in business matters. Money might possibly come to you in an easy manner; be careful it does not go in a similar way. Marriage should play an important part in your life and be the means of securing a great deal of happiness. As a professional shopper or buyer, public stenographer or writer of short stories, you might be able to establish an enviable reputation.

The child born on January 29 may, when it reaches its teens, display a great deal of artistic ability. This should receive encouragment by arranging for its proper training.

If a man and January 29 is your natal day, you have an unusual amount of grit and determination, both of which will stand you in good stead in your business or professional career. If you marry it might pay you ot discuss your problems with your wife, providing you have faith in her business judgment, for some time a woman's intuition is better than a man's.

(Copyright 1935, by Bell Syndicate, Inc.)

Gleanings *from* Current Verse

Selected by Hope Ridings Miller.

Let Me Be Words.

LET ME BE WORDS to you who have no words;
Who, knowing love yet can not speak its name;
Whose thoughts hide like siesta-keeping birds
From noonday's flame.

Let me be speech to you whose lips keep back
The flood your heart holds. Let me span the breach
From life to you, that there may be no lack
To you whose tide of thought can never reach
The shores of speech.

I who have ripened at your being's core
Drinking the cool sweet waters, let me stir
The depths that other friends may taste its store—
And love shall make me your interpreter—
Let me be words.

HALCYONE C. MORGANRIDGE.

• • • •

From WESTWARD, *a monthly magazine of verse and prose, edited by Hans A. Hoffman and LoVerne Wilson and published in San Francisco.* WESTWARD *was recently united with* THE GOLDEN FAWN.

Stranger.

I DO NOT KNOW this woman in the glass,
She seems a masquerader in my guise,
Asking for understanding of this place,
For a sweet word before she has to pass,
Where frightened from the unfamiliar face
Stare watchfully her unforgotten eyes.

I knew a girl once who had eyes like these . . .
That is the best that I can feel or say,
She did not know what you and I have learned,
Tired stranger begging me for memories;
She went; I do not know which way she turned.
Forget her, then; and hasten on your way.

MARGARET WIDDEMER.

• • • •

From the last issue of FIVE, *a magazine of verse edited by Margaret Scott Copeland. In February,* FIVE *will merge with* SILHOUETTES, *a poetry journal also published in Ontario, Calif.*

Lookout Mountain.

(Above Chattanooga).

SOMETHING MORE than the Moccasin spread below,
More than the city, more than serpentine flow
Of the Tennessee; with friendship's flag unfurled,
We laughed together and planted our heels on the world!

Perhaps there were stars above us, perhaps there were clouds,
But what we left on the valley bed were shrouds.
Here we were born again, to scale of a plan
Of mountain to mountain smiling, man to man.

BENJAMIN MUSSER.

• • • •

From SHARDS.

Rose Tree and Redbirds.

ROSE-TREE is bowing
Her thorny head.
Rose-tree is widowed
For summer is dead.
Gone, too, her children
Their brief glory done;
Frail little rosebuds,
Gone, every one.

Rose-tree is comforted,
Lifts up her head,
Bears in the snow time
Roses of red—
Or else they are redbirds,
Beautiful things!
Posthumous roses,
Roses with wings.

MAY WILLIAMS WARD.

• • • •

From THE FORUM.

Speed.

SPEED RUNS LIKE water in the street.
It flows around my flowing wheels.
At every turn new currents meet.
The rising river swells
And people, standing at the side,
Wait for the waters to divide.

Speed is a current, moving through
The highways of the mind. It goes
Along bright channels, wide and new.
It whirls and overflows,
While slow thought, standing at the side,
Waits for the waters to divide..

FLORIDA WATTS SMYTH.

• • • •

From THE COMMONWEAL.

Singing Hearts.

THIN CRYSTAL goblets brimmed with sparkling wine.
And gold harps breaking into melody;
Songs, wrought of loveliness, that firmly twine
The heart and linger in sweet poignancy.
The festival of music all may share
Through mist-gray dawn and noon and purple night
Like carillons it sweeps the lambent air,
Invades dark places, garmented in white.

And I am moved to join this lyric throng
However thin or quivering my voice;
My soul has held, for ages, wisps of song
That will not be denied—I have no choice—
Some unseen hand has touched a vibrant string.
I may not hesitate . . . My heart must sing.

VIRGINIA EATON.

• • • •

From AMERICAN POETRY.

Program to Make 1936 a Banner Year for the Party Mapped by Reorganized Democratic Women's Unit

Tenschert Photo.

Democratic women are starting their campaign maneuvers for 1936 under the active leadership of Mrs. James H. Wolfe (right), newly appointed chairman of the women's division, and Miss Mary Dewson, chairman of the general advisory committee of the division.

Reporter Plan Will Be Pressed At Conferences

Workers to Be Told of Policies at Series of Regional Meetings.

CONVINCED that elections are won between campaigns, the reorganized Democratic Women's Division already has swung into a series of aggressive political maneuvers designed to make 1936 a banner year for their party.

With the appointment of Miss Mary Dewson as chairman of the general advisory committee (a position created to accommodate her far-reaching talents), and Mrs. James H. Wolfe, as director of the Women's Division, the feminine wing of the Democratic National Committee now presents a unique leadership.

Miss Dewson (Mollie to her friends), is the answer to a party's prayer for a practical woman politician. An organizing genius, she has definitely replaced women leaders of the visionary variety. An actionist as well as educator, she already has accomplished the impossible as a vote-getter. She alone is accredited with having swung Republican Maine into the Democratic column last campaign.

Mollie, in the words of James Farley, "gets anything she goes after, and she goes after plenty."

A Practical Idealist.

In Mrs. Wolfe, of Utah, Miss Dewson's own choice to fill her former position as director of the Women's Division, the party has the practical idealist and thorough-going educator.

Acting in Miss Dewson's place for the last seven months, Mrs. Wolf was encouraged to extend her program throughout the Nation. With the aid of Miss Dewson, so far she has succeeded in launching the reporter plan of education in practically every State in the Union.

Further enlarging its national program, the women's division has added a woman "Brain Truster" to its staff, in the colorful person of Miss Harriet Elliot, political science professor of the University of North Carolina. Miss Elliot, who has taken a leave of absence from her academic duties, will be known as director of study groups in the national organization.

The initial meeting will be held in Richmond. With Miss Frances Perkins invited as guest speaker, this conference will set a precedent for other regions to follow.

Other Appointments.

Other appointments in the reorganization set-up include Mrs. Casper Whitney, of New York, regional adviser of the northeastern division including Maine, New Hampshire, Vermont, Massachusetts, Rhode Island, Connecticut, New York, New Jersey, Pennsylvania and Delaware; Mrs. Charles Tillett, jr., regional director of Maryland, Virginia, North and South Carolina, Georgia and Florida; Mrs. Burton Musser, who will fill Mrs. Wolfe's former position as regional adviser for Utah, Wyoming, Idaho, Nevada and Arizona.

Other women regional heads were renominated to fill their former capacities. They include Mrs. June Fickel, assistant director of the women's division, who also is regional adviser of the section embracing Minnesota, Iowa, North and South Dakota and Nebraska; Mrs. Harrison Parkman, whose region takes in Kansas, Missouri, Oklahoma, Texas, New Mexico and Colorado; Mrs. A. P. Flunn, Ohio, Indiana, Illinois, Wisconsin, Michigan, West Virginia and Kentucky, and Mrs. Elsie Gardner Picking, Montana, Washington, Oregon and California.

Thermometers Now Considered Important Part of the Kitchen

They Are Used for the Oven, for Candy, and to Test Fat for Deep-Fat Frying; Queries on Cooking Are Answered.

By Dorothea Duncan.

Food thermometers are now considered an important part of the well equipped kitchen. There are thermometers for the oven, for candy, to test fat for deep-fat frying, and even for testing the inner temperature of a roast of meat.

A reader asks: "May I use a candy thermometer that goes to 340 degrees F. for deep fat?"

Some kitchen thermometers are double duty ones. However, the candy thermometer that registers no higher than 340 degrees F. will break if used for deep-fat temperatures, as the fat should be heated anywhere from 360 degrees to 390 degrees depending on the type of mixture to be fried. A thermometer that will register, higher, is a more practical one to buy if you haven't one already, as it can be used to better advantage. Other questions follow:

Will you please tell me why my baked custards always curdle?

Temperature plays a very important part in the making of a smooth custard. The pan or casserole of custard should always be placed in a pan of hot, but not boiling water before it is put into the oven. The oven should never become so hot that the water in the pan will boil, as this in turn will make your custard boil, and it will be curdled instead of smooth.

The following recipe should prove satisfactory.

Baked Custard.

2 cups scalded milk
3 eggs
4 tablespoons sugar
⅛ teaspoon salt
½ teaspoon vanilla

Scald the milk. Mix sugar, eggs, salt and flavoring and combine with scalded milk. Pour into custard cups or baking dish set in a pan of hot water, and poach in a slow oven (300 degrees F.) until firm. A knife blade run into the center of the custard will come out clean when it is done.

Is compressed yeast a regular cake like you buy for 3 cents and how do you set it to rise?

Commercial compressed yeast is a form of the cultivated yeast plant and is sold in large quantities to the housewife and to bakers. It is obtained by sowing selected cells in vats filled with a warm, sweet, filtered mash prepared by malt conversion of starch. As the cells multiply they collect in a thick, yellowish, frothy coating on the surface. This is skimmed off from time to time, washed, freed from part of the water, and made into the soft, rather soggy cakes which are sold in such large quantities for 3 cents apiece.

The following recipe for doughnuts has been requested. These are made with compressed yeast, and the recipe will show how yeast is set to rise.

Raised Doughnuts.

1 cup milk
¾ cup flour
1 cake of compressed yeast

Heat the milk to scalding and cool to luke warm. Crumble the yeast in the milk, add the flour, then beat to a smooth batter. Let rise until very light and full of bubbles. Then add:

1 cup sugar
1 cup scalded milk, cooled to lukewarm
2 beaten eggs
1 cup butter
½ teaspoon salt
½ teaspoon nutmeg
1½ pounds of flour, about 6 cups.

The sugar and butter may be added to the scalded milk or they may be creamed together and added. Add the beaten eggs, then sift salt, nutmeg and flour together and add to make a soft dough. Knead lightly and set to rise. When double in bulk, roll to about ½-inch thick and cut with a large doughnut cutter. Arrange on a floured surface and let rise until very lgiht. Fry in deep fat (375 degrees F.) to a golden brown. Dredge in sugar.

When making raised doughnuts, it is important to let them rise until about double in size. When lowering the doughnuts into the fat, place the raised side down in the hot fat. This allows the under side to rise.

Strictly Speaking

What About These?

1. Is *pistachio* preferably called pis-TAY-shi-o or pis-TAH-sho?
2. What is an ultramicroscope?
3. Is *wound* preferably pronounced wooned to rhyme with swooned, or wound to rhyme with "round."
4. What is a valetudinarian?

Check Here.

1. Pis-TAY-shi-o.
2. An ultramicroscope is an apparatus for rendering visible, by reflecting light, particles too small to be perceived by the ordinary microscope.
3. It is preferably pronounced "wooned," to rhyme with "swooned," but the other pronunciation is also correct.
4. A valetudinarian is a person of a weak or sickly constitution; one seeking to recover health.

Mrs. Howard Speaks Today On 4 Subjects

Weekly Current Events Talk Will Be Given at Sulgrave Club.

MRS. GEORGETTE ROSS HOWARD will discuss four subjects at her weekly current events talk at 11:30 o'clock today at the Sulgrave Club. They are: "Thunder on the Left," a brief discussion of the group that is challenging public opinion in this country today; "Senator Borah and the World Court," "Japan's Asiatic Policy," in which the recent crisis in Chahar will be discussed, and Secretary Wallace's far-reaching proposal to set up an economic board of four which would pass on questions of national policy.

Mrs. Davis to Speak.

DR. MARY DABNEY DAVIS of the United States office of Education, will speak on "Nursery Schools at Home and Abroad" at the luncheon under auspices of Mrs. Dudley Willard's committee on education, Voteless District of Columbia League of Women Voters, at 12:15 o'clock today at the Lafayette Hotel.

Mrs. Mordecai Ezekiel, recently appointed supervisor of emergency relief white nursery school activities in the District of Columbia, will be a guest at the luncheon.

The University of Michigan Alumnae Association will be entertained at bridge at 8 o'clock tonight at the home of Mrs. W. L. Holt, 7315 Blair road, Takoma Park.

Assisting hosteeses will be Mrs. John C. Post, Mrs. Mary C. Tighe, Mrs. D. F. Fisher, Miss Nellie A. Brown and Mrs. William R. Bolten.

IF your home is commencing to take on a drab appearance—why not call in a painter? Perhaps paperhanging, tinting, interior or exterior finishing will add that new touch so desirable to the general appearance of your surroundings. To secure a reliable painter or paperhanger watch the Recommended Service ads in the Classified Columns of The Washington Post.

King Frost Decorates Potomac; Ann Harding Sails for China

Day's News Events in Pictures

Cathedral Swept by Flames; Inquiry Quizzes Mohawk Sailor

Post Staff Photo.

Trees bordering the frozen Potomac River turn the parks into icy fairylands these cold days. Ice covered the river from shore to shore yesterday.

Associated Press Wirephoto.

BURBANK, CALIF.—Laura Ingalls, Brooklyn aviatrix, as she passed a blind-flying test yesterday. The flier plans a spectacular flight soon, but won't tell her destination.

Associated Press Photo.

SAN FRANCISCO.—Ann Harding on board a liner at San Francisco ready to sail for Hong Kong, China. She may stop over in Hawaii.

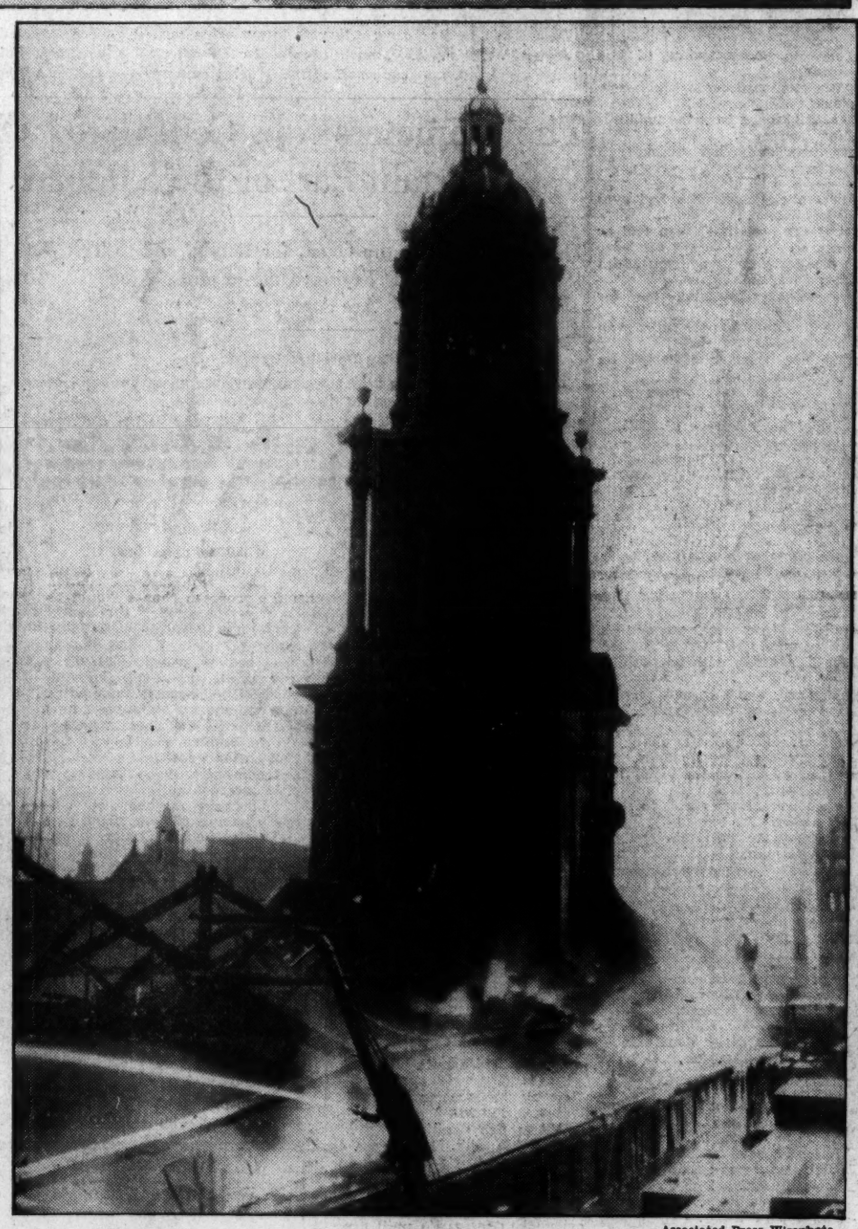

Associated Press Wirephoto.

MILWAUKEE.—Only the steeple and shell of historic St. John's Cathedral stood yesterday after a devastating fire had gutted the 88-year-old landmark. The loss was placed at $150,000.

Associated Press Wirephoto.

CLEVELAND.—Amelia Earhart and her husband, George Palmer Putnam, landed in Cleveland yesterday on flight to New York City. They are shown looking at weather charts.

Associated Press Photo.

MIAMI BEACH.—Elaborate bridal gowns featured a fashion show here. The bridal gown is of heavy white satin, trimmed with white fur.

Associated Press Wirephoto.

WINSTEAD, CONN.—Apparently sailing directly into a mass of autos below him, Ted Zoberski, of Detroit, landed safely to set a new record leap of 176 feet, competing yesterday in the All-American ski meet.

Associated Press Wirephoto.

NEW YORK.—As the Government Steamboat Inspection Service continued to probe the Mohawk tragedy. Left to right are James Smith, boiler inspector; Joseph B. Weaver, director of inspection service, and Francis A. Britt, Mohawk seaman, who is testifying.

State News
Sports

The Washington Post

Classified Ads
Comics

Peery Fears 'Insecurity' In U.S. Plan

Governor Asserts Cost of Pensions Would Be Prohibitive.

Sees Tax Increase in Proposal, Expenses Over $10,000,000.

Richmond, Jan. 28 (AP).—In a statement amplifying previous explanations of his opposition to the old-age pension plan embodied in the Wagner-Lewis bill now pending in Congress, Gov. George C. Peery today said he is not opposed to sound social security and relief legislation, but that "I do not believe we can promote permanent social security for our people by financial insecurity on the part of the State."

Answering a particular editorial criticism, which he said did him an injustice, the Governor said his opposition is not to security legislation in general but to this particular plan, which would provide a pension of $30 per month for persons over 65 years of age, to be provided on a 50-50 basis by the Federal and State governments, but would allow no benefit to a State unable to provide its part of the cost.

Sees Cost Over $10,000,000.

"I requested our very efficient State tax commissioner, whose estimates have generally proved to be reliable and conservative, to make a study of the matter and advise me what the cost of the plan would be to Virginia," said the Governor.

"And he advises as follows:

"'As I view the matter, if Virginia were to be called on to raise $15 per month under such a bill as the Wagner bill, the cost to Virginia would range anywhere from $10,000,000 per annum to $20,000,000 per annum. This cost would be prohibitive.'

"This estimate of the tax commissioner as to the cost is amply confirmed by insurance actuaries whom I have consulted about the matter."

Gov. Peery added that an editorial contention that the cost to Virginia would be only about $2,600,000 per year "can not be sustained and would rest upon a hope that could never be realized unless the number of persons eligible for pensions be cut down to about one-fifth, or the amount of the pension be reduced to about $3 per month from the State, neither of which would be at all practical or satisfactory.

Fears Doubling of Taxes.

"The plan, therefore, would virtually mean that our tax bill must be doubled in Virginia. The tax commissioner says that it would be prohibitive."

After asserting his opposition to causing financial insecurity of the State, the Governor added that "all of our people must be housed, fed and clothed. They are entitled to receive more than bare subsistence. Those who can not be provided for by private industry must be cared for by the Government in some one or more of its branches, and to this end we must direct our efforts and service."

He recalled that in March, 1933, former Gov. John Garland Pollard appointed a commission to study the problem of unemployment insurance and that this commission's report has been filed and includes a proposed bill on unemployment insurance which will be considered by the next General Assembly.

Asks Spirit of Fairness.

"I may add," he said, "that any legislation on this or kindred matters which Congress may enact should be studied and will receive careful consideration in its relation to our State.

"In the meantime, we should approach these problems in a spirit of fairness, and with the purpose to give all of the facts. The solution of the difficult problems confronting us involves not only the State, but the present and future welfare of our citizens, many of whom are in distress."

The unemployment insurance plan for Virginia proposed by the commission referred to by the Governor would include all employes receiving less than $2,000 a year in establishments with more than seven employes, but excluding farm labor, personal and domestic service, casual labor or less than four weeks, interstate commerce, employment by any governmental unit or private school where the employment contract is on an annual basis or in a hospital not operated for profit.

An employe would have to be employed at least 13 weeks in the 52 immediately prior to his application in order to be eligible for benefits, would have to be capable of and available for employment and registered at an employment office.

The proposed compensation is 50 per cent of the average weekly wage but not more than $15 for not over 26 weeks in any 12-month period. Benefits for partial unemployment would be the difference between wages actually received and 50 per cent of the average wage.

Would Set Up Reserve.

Individual reserves would be set up by employes and supplemented by a State insurance fund if they should become exhausted would furnish funds under this plan. Employers would have to pay into their reserve funds 2 per cent of their pay rolls for 2 years and until the reserve amounted to $65 per employe and 1 per cent of the pay roll from this point until the reserve was $100 per employe, after which contributions might be discontinued.

An assessment of one-half of 1 per cent of pay rolls would provide the State insurance fund.

Employes would make no contribution to the funds.

The State would administer the act through the Department of Labor and Industry.

Rents Room Through Post Ad

Mrs. Josie M. Clayton, 715 Lawrence St., N.E., had a comfortable room to rent. She telephoned her rental ad to The Post Classified Department and ordered the advertisement to be published for seven days. Canceled her advertisement after one day for she had rented the room to a Post reader, at a cost of 68 cents.

The reason that advertisers are getting such splendid results from Post Classified Advertising is because Post subscribers are reading these ads . . . and they are responding to the many and varied offerings listed there daily.

If you wish to buy, sell, rent or exchange with ease and economy use Post Classified Ads. A trial will convince you that these mighty mites of advertising cost little and accomplish much.

Dial National 4200 and a courteous and trained adwriter will help you prepare a result-producing Classified Ad.

Attacks Pension Plan

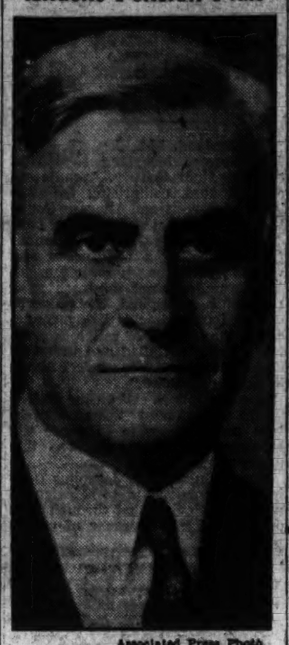

Associated Press Photo.

GOV. GEORGE C. PEERY, of Virginia, who yesterday declared the provisions of the Wagner-Lewis old age pension bill now pending in Congress would menace Virginia's financial security.

Assembly to Get Nice's Inquiry Plans Tonight

Inquiry Into All State Departments Called For in Measure.

Annapolis, Jan. 28 (Spl.).—Gov. Harry W. Nice today said the administration bill calling for a thorough investigation of all State Departments will be ready for presentation to the General Assembly when it reconvenes tomorrow night. It will be introduced by Senator J. David Baille, Republican, Carroll County, minority floor leader.

The proposal will fulfill a preelection promise. Need for such a probe was stressed by the Governor in his campaign tour, and it also was put forward in his inaugural address. The bill will ask legislative authority for the Governor to name a commission of three to conduct the probe.

The Governor said the investigation would require about two years, and the commission's report would be presented to the 1937 session. The bill does not stipulate the cost of the inquiry, but the Governor intimated it would be about $120,000. His estimate, he said, will be incorporated in the forthcoming budget.

"There is unrest throughout the State," the Governor added. "Expenditures will be justified so long as an investigation proves them necessary and gives the true facts concerning them."

Robin Too Early, Finds Frederick Covered by Snow

Frederick Md., Jan. 28 (AP).—Frederick's first robin arrived two months in advance and found himself on top of an 18-inch snowfall.

Residents near Hood College campus noticed the robin, said to be a very forlorn figure, hopping about languidly on top of the snow. They tossed it bits of bread and other food.

Old residents said the bird set a local record for early arrival of robins. Usually, they said, the first robin did not show up here until the latter part of March.

Misunas Gets 35-Yr. Term InRichmond

Mais' and Legenza's Aid Smiles as He Hears Murder Sentence.

Gunman to Be Brought Here Shortly for Trial in Brewery Holdup.

Richmond, Va., Jan. 28 (Spl.). Arthur (Dutch) Misunas, 37, last of the Tri-State gangsters to receive sentence for murder here, was ordered to the penitentiary for a term of 35 years by Judge John L. Ingram, in hustings court this afternoon.

Misunas will be taken to Washington in a few days to stand trial there for his part in a holdup and shooting near the District of Columbia postoffice in December, 1933.

The sentencing of the gangster who turned State's evidence against his former friends, Robert Mais and Walter Legenza, and was instrumental in starting them on the path to the electric chair, came as a complete surprise. District Attorney Leslie Garnett and Assistant District Attorney Louis I. Richards, of Washington, accompanied by Sergt. Floyd Truscott, of the Washington police, arrived in Richmond this afternoon and asked Judge Ingram to pass sentence in order that the burly gangster might face a second trial in the Capital.

Brought From Henrico Jail.

He was brought from Henrico Jail, where he has been confined since he was returned from San Francisco last July, by eight county police. Clean-shaven and dapper, despite his size, he stood in a courtroom empty save for the Washington officials and newspapermen and smiled slightly when he heard his sentence. Misunas had feared a life term. It was explained to him that good behavior would cut his term in half.

Misunas has confessed that he was the trigger man in the postoffice robbery for which he will soon be tried. The driver of the mail truck was shot in the leg and has never completely recovered. The gunman may expect leniency in Washington also, for late in November he was taken there and his testimony for the prosecution led to the conviction of John Dunn and Sam Berlin, two more of the gang, who received sentences of from 3 to 15 years for their part in the Heurich brewery holdup.

A few days before Legenza and Mais shot themselves out of the city jail here, the former told a reporter here that Misunas was "a dirty welching rat," and swore eternal vengeance on the man who he felt had sent him and Mais to the chair. For this reason, a guard of 20 armed police was thrown around Misunas' cell the morning of the jail break, many persons believing that the fugitive killers would attempt to consummate their revenge on the "welcher" before they left Richmond.

Misunas' Confession.

Misunas, before joining the gang, was alleged to have been a small-time racketeer in Philadelphia. In his detailed confession he told officers a story of widespread criminal activities in which he and other members of the organization, all now either dead or in custody, participated between the summer of 1933 and last spring. He said he left the group after the shooting here and fled to San Francisco with his wife, where he entered the restaurant business. He was arrested when mail sent to him was traced by postoffice operatives.

Howard Sutton, of 7 South Fourth street, who told the local police Saturday that he aided Mais and Legenza in procuring guns which they used in the jail-break, just as heatedly denied the story under further police questioning today.

Sutton was arraigned in police court today charged with "feloniously secreting and conveying" the pistols to the condemned gangsters and his case was continued until February 8. Chief of Detectives A. S. Wright said that Sutton told him today that he was under the influence of narcotics at the time and "just didn't know why" he made statements which might make him liable to the death sentence as an accessory in the murder of Policeman W. A. Toot, slain as Mais and Legenza fled.

Virginia U. Class To Elect Leaders

Officers Will Be Chosen at Charlottesville Today.

Charlottesville, Va., Jan. 28 (Spl.). Officers o fthe 1935 graduating class at the University of Virginia will be selected tomorrow by a vote of all students scheduled to receive degrees in June.

Ballots will be cast for three presidential candidates, Bernard C. Baldwin, of Lynchburg; William P. McGuire, of Winchester, and Murat Williams, of Richmond, and two vice presidential candidates, Grover W. Everett, of Washington, and Archie Hahn, jr., of Charlottesville.

Nominees for other offices are: Secretary, Randolph Garnett, of Norfolk; Edward M. Hudgins, of Chase City, and Robert E. Spaulding, of New York City; treasurer, Lewis H. Bosher, jr., of Richmond; Griffith Dodson, jr., of Norfolk, and William S. Munday, jr., of Lynchburg; historian, George Cooper, jr. of Louisville, Ky.; Paul S. Dulaney, of Washington, and William H. Peden, of Freeport, N. J.

Roanoke Boy, 13, Recovering After Losing Part of His Brain

Victim of Auto Accident Suffers Only Minor Memory Lapse From Unusual Lobar Punctures; Recalls Being Hit by Car.

Roanoke, Va., Jan. 28 (Spl.).—Following the removal of a part of his brain, in what is described here as one of the most remarkable cases in medical history, Robert Miller, 13, Roanoke boy, is recovering with apparently no more serious effects than lapses of memory.

Miller was struck by an automobile last November and a hole the size of silver dollar was torn in his head. The bone pressed down upon his brain.

For five days the youth remained unconscious and at times appeared to be on the verge of death. His condition was aggravated as the inflamed brain began forcing its way through the skull puncture. In time, however, this condition was checked by means of lobar punctures which relieved the pressure and caused the brain to be completely drawn back into the skull.

Today Miller is practically normal and remembers events that occurred on the day of the accident. However, he does not recall that he made a home run in a baseball game that afternoon and doesn't remember attending school in the afternoon. Physicians say that in time he may regain, through association of ideas, his ability to remember as well as he did before the accident.

Virginia Synod OpensRoanoke Sessions Today

Lutherans to Hear Sermon by Dr. Scherer at First Meeting.

Roanoke, Va., Jan. 28 (Spl.).—The annual convention of the Lutheran Synod of Virginia will open tomorrow at the St. Mark's Lutheran Church here, and continue through Friday. The synod comprises 171 congregations, 78 parishes and 30,000 members.

The Rev. Dr. J. J. Scherer, jr., of Richmond, president of the synod, will preach the opening sermon. A banquet of the brotherhood will be held Wednesday at Hotel Patrick Henry with the Rev. Dr. Joseph B. Baker, of York, Pa., as the principal speaker.

An address on missions Thursday by the Rev. Lewis Koon, of New Market, and an address Friday by the Rev. Henry Einspruch, of Baltimore, Md., head of the Jewish mission, are listed as other high lights of the convention.

Trustees to Roanoke College, Salem Orphans Home, Lutheran Seminary, Columbia, S. C.; Marion Female College, the Lowman Home for the Aged and Helpless at White Rock, S. C., and the Williams-Henson Home for Boys at Knoxville, Tenn., will be elected at the business sessions.

Fire Siren Betrays School Children; Classes as Usual

Waynesboro, Va., Jan. 28 (Spl.).—The fire siren played a mean trick on Waynesboro's school children.

R. C. Jennings, supervising principal, had announced that in case of unusually bad weather a long blast would be sounded on the fire siren at 7:30 a. m. to indicate that the school would remain closed on that day. Just recently, with the mercury standing at 4 degrees below zero here, Prof. Jennings called the firehouse and told them to blow the whistle and carry the glad tidings to the kiddies.

But the fire siren wouldn't blow! Firemen worked with it for 15 minutes, but not a toot did it toot. Perhaps it had ice in its tonsils or something . . . anyway, it simply wouldn't make a sound and classes were held at the schools as usual.

Huge Road Program Planned.

Charleston, W. Va., Jan. 28 (Spl.). Ernest L. Balley, State road commissioner, announces that plans are being made by his department for the expenditure of $6,000,000 in Federal and State funds for the improvement of unimproved gaps in the primary State road system. The work will be apportioned among the 55 counties on the basis of unimproved mileage with 20 per cent retained by the State road commission to be spent by it in its discretion.

TrappedDriver Is Saved by Pal In River Plunge

Man Reaches Surface, Then Dives to Rescue His Companion in Truck.

Salisbury, Md., Jan. 28 (AP).—Trapped in the cab of a truck which careened into the ice-covered Wicomico River here today, Lewis Sneed, of Cherryville, N. C., owes his life to his companion, Carl Thornburg, also of Cherryville.

Thornburg was asleep in the bunk of the truck when it skidded on the slippery street and plunged through the ice into 12 feet of water. He managed to break through the glass surrounding the bunk and fight his way to the surface.

He pulled himself out, only to find Sneed was still trapped. Thornburg dived back into the river, broke the glass in the cab window and hauled the unconscious driver out.

He administered first aid until physicians arrived.

The truck, loaded with eight tons of yarn and asbestos, was bound from Gastonia, N. C., to Chester, Pa., Philadelphia and Trenton, N. J. Sneed and Thornburg rested here tonight while mechanics with cranes sought to haul the truck from the river.

Youth Near Death In Sledding Accident

Hagerstown, Md., Jan. 28 (Spl.). Lester Peck, 19, of Clearspring, was near death tonight after a sled on which he was riding collided with a car driven by S. F. Winter, Hancock. Both of Peck's legs were broken.

It was the third sledding accident during the week-end, Charles Youngblood, 16, Hancock, having succumbed to injuries received when his sled collided with the car of Harold Moore, Hancock, and James O. Waugh, 16, Funkstown, who is in the hospital here.

Ruth Delbert, high school student, was knocked unconscious when a slide of snow and ice from a roof struck her on the head. Her condition is improved.

Veterans at Roanoke To Hear Col. Kearney

Roanoke, Va., Jan. 28 (Spl.).—Col. B. W. Kearney, national senior vice commander of the Veterans of Foreign Wars, is scheduled to address local members of the V. F. W. here Wednesday night. He is to discuss the bonus question and other proposed legislation.

Organization of another post of V. F. W. is expected to be completed at the meeting, H. L. Cooper, commander of Post 1264, said. Post 484, the largest in Virginia, had its charter taken from it last fall.

Maryland Briefs

(Associated Press.)

Frostburg.—Residents here fear the renewal of an epidemic of rabies which swept the community last summer and resulted in the death of one prominent citizen.

Reports of several savage dogs running loose have been received, and one dog was killed by Police Chief Benjamin Thomas at the request of its owner. The head of the dog has been sent to the county health officer for examination.

Frederick.—A favorable report is expected soon from the Frederick County delegation in the Legislature regarding a bill to refund an outstanding city bond issue here by the sale of $35,000 worth of new bonds. The bill was introduced last week and was referred to the county delegation for study.

Crisfield.—No deaths thus far have been reported from the mild epidemic of influenza prevalent throughout lower Somerset County. Patients have been confined to their beds for varying periods, but physicians here believe the situation is under control.

Chestertown.—An increase in the number of persons on the relief rolls of Kent County is noted in the December report of the County Welfare Board.

In November, only 2.5 per cent of the population was on relief; in December, the figure was 5.7, or a total of 800 men, women and children.

Leonardtown—The Rev. Richard M. McKeon, S. J., director of the Cardinal Gibbons Institute at Ridge, Md., for a two-month period, has returned to New York after a study of conditions and affairs of the institute. While in Ridge he reorganized the fiscal system of the school.

Cumberland—Cumberland's North Centre street is proving a motorists' Nemesis. Within the last week four cars have skidded on the slippery street car rails and plunged across the sidewalk.

The last machine to do so went through a plate glass store window.

Frederick police here are running down numerous clews and tips in their efforts to trap "joy riders" who have been responsible for the thefts of nine cars from local streets during the last five weeks.

Officers said the thieves finish their "rides," then remove radios, lights and other accessories.

Baltimore—Anthony Marrara, a Philadelphian, talked so well in traffic court here that Magistrate Edward M. Staylor not only reopened a case in which Marrara had forfeited collateral, but also lent the man $1 when he explained he had no funds to buy food or obtain lodging.

Marrara told the magistrate he missed the train from Philadelphia which would have got him here in time for the trial.

Prosecutors Will Discuss LawChanges

Wells Favors Lighter Penalties in Auto Death Cases.

Parole, Habeas Corpus Revisions Also to Be Parley Topics.

Baltimore, Jan. 28 (AP).—Three important legal questions will come before the second annual meeting of the Association of State's Attorneys of Maryland here on Thursday. Possible changes in parole and manslaughter laws will be discussed, as well as a change in habeas corpus proceedings.

J. Bernard Wells, State's attorney for Baltimore City, stated that the new classification of "involuntary manslaughter" is desired and will be discussed in detail.

Middle Way Need.

"We are in need of a middle way for the motorist who through some fault other than gross negligence runs down and kills a person," Wells said. "At present the driver is either guilty of manslaughter and subject to imprisonment for ten years, or is guilty of nothing at all. I believe we can keep that charge and in addition have a charge of involuntary manslaughter with a maximum penalty of three or five years. Juries will then be much more willing to bring in verdicts against prisoners who caused deaths, but are not guilty of gross carelessness or negligence."

A system of indeterminate sentences will be discussed, Wells said, which, if it became effective, probably would supplant the present parole system.

"Under it, a prisoner would be sentenced to a term of, for instance, from 1 to 14 years. At the end of one year a board of prison control would hear his case and facts regarding his conduct as a prisoner, and determine if he should serve longer. At present a prisoner becomes eligible for parole after one-third of his sentence has been served," said Wells.

Encroachment Fear.

The official expressed the opinion that the proposed change would be an encroachment upon the bench, and may be inadvisable for that reason.

The "endless chain" system in habeas corpus proceedings may result in the group recommending that a prisoner must submit new evidence or a new issue in an application for the writ if one has already been refused.

Approximately 30 persons, 24 of them active State's attorneys, will attend the meeting. Business discussions will be held in the afternoon, and a dinner at night.

Peach Growers Fear Big Loss

Marylanders Afraid Sub-Zero Weather May Kill Off Crops.

Hagerstown, Md., Jan. 28 (Spl.). Fruit growers were apprehensive following the second sub-zero weather within a week, recalling what the 20-below-zero weather last February 28 did to peaches.

The 1934 peach crop was virtually wiped out, there being only a 20 per cent crop in the Hancock section, one of the most extensive peach-growing areas in the East, a d virtually no crop in the Smithsburg section.

Peach buds last winter were frozen in the bark and it is feared today's sub-zero weather also may have killed the buds.

In 1912, when the mercury dropped to 26 below, there was no peach crop.

Apples are hardier and growers were hopeful that they have not been affected.

Shooting Suspect To Face Jurors

Tucker Is Accused of Attacking Widow.

Hagerstown, Md., Jan. 28 (Spl.).—Thomas E. Tucker, 25, who police said confessed to shooting Mrs. Grace Peterson, 23, widow, last December 9, was held in $5,000 bail today by Magistrate Richard Sweeney for the action of the February grand jury on a charge of assault with intent to kill.

The woman was confined to the Washington County Hospital for some weeks with bullet wounds in the chest and abdomen, after she was shot while alighting from a car in front of her home.

Mrs. Peterson testified she believed jealousy was the cause of the shooting. Tucker did not testify.

WILLOW TREE INN
1707 H Street Northwest.
Washington's Only Restaurant
Featuring
Individual Plank Steak, 50c
Regular Dinner, 50c
Served From 5 to 8 p. m.
SUNDAY DINNER, 50c and 75c.
Served From 12 to 8 p. m.

Favors New Laws

Markiewicz Photo.

J. BERNARD WELLS, State's attorney of Baltimore, who is expected to urge several new laws at the annual meeting of Maryland State's attorneys.

Payne Holdings Of 1½ Million Shown in Will

Schools, Red Cross Share Bulk; Fund Created for Employes.

John Barton Payne, chairman of the American Red Cross, who died last week, named Washington and Lee University, William and Mary College and the American National Red Cross as the principal beneficiaries of an $1,500,000 estate, revealed yesterday when his will was filed in the District Supreme Court. The three institutions are to share the residue equally after approximately $400,000 in specific bequests are paid.

In addition, Mr. Payne established a $50,000 trust fund to aid present or former employes of the Red Cross who need financial assistance, and bequeathed a $12,000 fund to the University of West Virginia to maintain scholarships for two students who must come from Taylor and Preston Counties, and who must be worthy of the trust.

Mr. Payne left $10,000 each to his nieces and nephews, children of his six deceased brothers and sisters. He left no closer survivors. He directed that the same sum be divided between the children of nieces and nephews who may have died. His executors have the names of 22 surviving nieces and nephews and children of two deceased.

D. C. Institutions Named.

Silas H. Strawn, former president of the Chamber of Commerce of the United States, and the Washington Loan & Trust Co., of which Mr. Payne was a director, were named to execute the trusts and pay out the bequests of the estate.

Mr. Payne decreed that four institutions should have $5,000 each. They are Art Institute of Chicago, Field Museum of Natural History, Old Peoples Home (Chicago), and the Glenwood School for Boys, near Flossmoor, Ill. Three Washington institutions are given a like amount. They are Children's Hospital, Garfield Hospital and the Florence Crittenton Home.

The hospital at Warrenton, Va., is to have $5,000 and the Warrenton Library is to be given $2,000 to purchase books "of real literary value." Mr. Payne's portraits of his mother and father are also to go to the library.

State to Receive Paintings.

Mr. Payne's valuable collections of paintings by old masters and modern artists are donated to the Commonwealth of Virginia, in whose custody they have been for several years. They are housed in the Battle Abbey at Richmond, and in addition a number of paintings that include the portraits of John Marshall, Thomas Jefferson, Lord Byron, Lady Doubleday, and others are to be added to the collection.

A collection of etchings and Portuguese carvings, furniture from his home, and an endowment of $50,000, the income from which is to be expended to acquire meritorious paintings by contemporary American artists, were provided for the Commonwealth of Virginia by the will.

The trust company was named trustee to care for a fund that is to be utilized in preserving the graves of relatives in three cemeteries near Orleans, Va.

If you didn't heed

our warning about parking on the streets during this "skiddy" weather bring that poor old bunged up car to the Capital Garage Body Shop. We'll take care of it so you'll never know any damage was done.

CAR PROTECTION AT THE CAPITAL GA[illegible]E
1320 New York Ave. N.W.

Firemen Save Mother, Girl 8 Hours Old

Husband Burned Aiding in Rescue of Two at Charles Town.

Overheated Stove Called Cause of Blaze at Rural Home.

Charles Town, W. Va., Jan. 28 (Spl.).—Firemen of the Independent Fire Company of Charles Town responded to an alarm on the F. L. Jordan farm, west of here, this afternoon and rescued Mrs. Elmer B. Mason and her new-born baby daughter, less than 8 hours old.

The fire started in the room occupied by Mrs. Mason. An overheated stove, which was being kept heavily heated due to the sub-zero temperature and the arrival of the baby daughter, was said to be responsible for the fire.

Flames broke through a chimney partition. Firemen, although hampered by the intense cold, saved the house from complete destruction.

Harold Blum, second lieutenant of the fire department, was severely burned about the face and arms when flames burst through the windows.

E. B. Mason, husband of Mrs. Mason, also suffered minor injuries fighting the spread of the flames before the arrival of the firemen.

Firemen Frost Bitten In Blaze at Monrovia

Frederick, Md., Jan. 28 (AP).—Cold weather stole the show completely today as flames razed a warehouse at Monrovia, near here.

Firemen from Frederick and Mount Airy responded to an alarm to the burning building, but found, when they arrived, that the only available water was in a nearby creek. But the creek was covered by several inches of ice.

Undaunted, the firemen chopped holes in the ice and inserted hose lines. Then it was found that gasoline-driven pumps on the fire engines had frozen tight.

By the time the pumps had thawed out, the fire had leveled the warehouse, owned by the George W. McComas Co., Inc., a canning concern. The loss was estimated at $3,500, which was covered by insurance.

Firemen said cold weather is believed to have caused the blaze when a wire, contracted by cold, snapped and brought on a short circuit.

On the way back to Frederick, firemen received their last blow at the hands of cold weather. It was found that several of the men had suffered severe frost bite due to the 15-degree-below-zero weather.

Services Held for Child Killed in Gun Accident

Front Royal, Va., Jan. 28 (Spl.).—Funeral rites were held today for Robert Lee Willis, 4, son of Mr. and Mrs. Walter Willis, living at Karo, a line company village about 6 miles from here, who was killed Saturday by the accidental discharge of a shotgun.

The gun was lying across an upturned barrel in the home of the boy's parents and when the child sought to remove the weapon the latter was discharged, the charge penetrating the neck and head.

!

Good morning! Conspicuous among topcoats for Spring will be the raglan model. We have a number of them remaining from Fall and are offering them at greatly reduced prices at the present time. Even during February there will be lots of days to wear them.

Meyers.
MENS SHOP
1331 F STREET

"Enchanted April," With Ann Harding and Frank Morgan, to Open Here Tomorrow

Strong Support Will Appear in Roles of Merit

Has Been a Book and Play; Theaters Aid Benefit; Amusement Chatter.

(Reprinted From Yesterday's Last Edition.
By Nelson B. Bell.

One hobbling back on the job knows he has found the right desk by the first announcement he encounters upon it.

I mean to say, what could be more warmingly home-like to a briefly truant dramatic editor than the statement that beginning tomorrow—characteristically out of kilter with the so-called "regular" opening day—Ann Harding will take possession of the screen at RKO-Keith's Theater in her latest RKO-Radio production, "Enchanted April," a picturization of the novel and play of the same name by "Elizabeth"?

Just like salt-rising bread and popcorn on the Thanksgiving visit home to grandma's.

But about this latest of the Harding vehicles: It is interesting to note that "Enchanted April" is opening in the National Capital in advance of its scheduled showing as a major feature at Radio City Music Hall in New York. This is an honor occasionally, but not often, accorded Washington. It is even more important that Frank Morgan will be seen in the principal male role opposite the star. These are factors that augur well for tomorrow morning's opening on Fifteenth street.

Suited to Role.

Miss Harding was chosen for the stellar role in this subject, one is led to believe, because it was the RKO-Radio executive consensus of opinion that she was the only contract player on the lot who could do justice to Letty Wilkins in her gallant fight for a fling at romance.

Ann Harding's list of film plays that have proved popular with Capital audiences and profitable to Washington managements is a considerable one, including such items as "Holiday," "East Lynne," "Gallant Lady," "The Fountain," "The Girl of the Golden West," "The Life of Vergie Winters," "When Ladies Meet" and numerous others, not forgetting the very recent "Biography of a Bachelor Girl."

Such distinguished leads as Miss Harding and Frank Morgan suggest the necessity of a supporting ensemble of at least comparable ability and experience.

This need seems to have been met in the assemblage of a cast of associate players among whom the names of Reginald Owen, Katherine Alexander, Jane Baxter and Ralph Forbes are prominent.

Tomorrow will tell the tale. Let us hope it will be a pleasant one.

Due to sudden illness, Mabel Albertson, one of Phil Baker's mainstays in his radio revue on the stage of Loew's Fox this week, has been forced to relinquish her part, for the time being, and has been replaced by Estelle Jane, the young lady with two first names. Miss Jane arrived in town yesterday morning and assumed her new duties at yesterday's first performance. This was made possible by the fact that Miss Jane played opposite the accordion-pleated comedian in "Calling All Stars," one of Broadway's recent disappointments.

Theaters Adopt New Plan.

Instead of presenting their individual entertainments, as was done last year, the theater managers of Washington have decided to bend their efforts toward the aggrandizement of the ball to be given at the Shoreham on Wednesday night of this week as part of the Nation-wide campaign to raise funds for the fight against infantile paralysis, centering in the President's interest in the Warm Springs Foundation and the celebration of his birthday.

This decision will provide an absolutely unique entertainment and concentrate interest and earning power in the one gala event at the Shoreham.

Managements Combine.

John J. Payette, general zone manager for Warner Brothers; Carter Barron, eastern division manager for Loew's, Inc., and **Hardie Meakin, manager of RKO-Keith's** and chairman of the showmen's committee, have virtually completed plans for their participation in the event through a series of conferences with the general ball committee.

Phil Baker, currently headlining at Loew's Fox, will act as master of ceremonies, a tricky business on an occasion of this magnitude at which he is an adept. His radio revue will be on hand, en toto, and Phil Lampkin will see to it that the Fox's contributions to the program are given the benefit of superior southpaw musical direction.

Rubinoff and his violin, headliners at the Earle, will be among those present, as will also the Radio Aces, from the same bill, with the veteran Freddie Clark swishing the rattan before the instrumentalists to insure the proper accompaniment of the Earle's stage representatives.

Floor Shows Represented.

In addition to these stars, several of the artists appearing in the Troika and Shoreham floor shows also will appear.

Plans for the presentation of all this talent—over and above the preparations made by the ball committee on its own account for an exceptional evening of merrymaking—have been perfected by Guy Wonders, in charge of stage entertainment at the Earle, and Gene Ford, manager of Loew's Fox and former production manager at the Capitol Theater on Broadway.

These two able and amiable gentlemen were to have shared the difficulties of stage management "behind the scenes" at the ball, but with Mr. Ford lamentably confined to his hospital bed by a sudden appendectomy, Mr. Wonders will have to go it alone—which fortunately he is wholly competent to do.

The Columbia Players are to all intents and purposes agog and a half over the recent felicitations received from Stanley Ridges after he had learned that they plan to present C. B. Fernald's adaptation of Luigi Chiarelli's "The Mask and the Face" in Pierce Hall on Febuary 6 and 7, for the first time on any Washington stage, professional or amateur. Mr. Ridges, former leading man with Panjandrum Stephen E. Cochran's National Theater Players and last seen locally as the fiery Lucifer Tench in Maxwell Anderson's new play of "Valley Forge," played the leading role in "The Mask and the Face" for the Theater Guild in New York in the spring of 1933. Mr. Ridges sends special greetings to Arthur Westover, the Count Grazia in the Columbians' production, remarking that both he and Mr. Faversham, who played the role before him, found the Count a "problem" and expressing the kindly hope that Mr. Westover "will have more success than either of us." Washington's amateur groups at least do not pick the soft spots!

Speaking of Maxwell Anderson's "Valley Forge," Margalo Gillmore, who also supported Philip Merivale in that Theater Guild production both here and in New York—her performance here, by the way, was her first, Miss Gilmore having been added to the cast following the Pittsburgh opening week—will be seen in her former role of Henrietta, the rebellious younger sister, in Rudolf Besier's "The Barretts of Wimpole Street," when Katharine Cornell revives that admirable drama in New York as part of the repertory so magnificently inaugurated with Shakespeare's "Romeo and Juliet."

Miss Gillmore acted Henrietta during the major portion of the first New York engagement and the first coast-to-coast tour of the Besier play. She was seen in the part—it is the one played by Maureen O'Sullivan in the screen version—here at the Belasco.

In March she will be seen in Miss Cornell's production of John van Druten's new drama, "Flowers and Forest," which he has come to America to supervise.

Sweet are the uses of adversity—or so I am told.

Last Wednesday night's sudden crack-up, with the pounding head, scorching eyes, burning body and brief relinquishment of the senses, our personal society of physicians and surgeons informs us, put us to bed one scant leap ahead of what might have turned out to be a complete outfitting either of bronchial pneumonia or pleurisy. While they decline to guarantee which, 11 to 10 seems about right that it would have been the latter.

And never did even the apothecary in "Romeo and Juliet" think up such potions as these present-day, remedial practitioners are able to concoct!

One chief item of medication, I think, was composed of equal parts of solutions of quinine and asafetida, mixed with chopped-up sewing needles.

You must come up and try some, one day!

Dots and Dashes.

Max Rabinoff's production of Verdi's grand opera, "La Traviata," in Constitution Hall tomorrow night, is exerting an appeal beyond society and music circles into the professional field. . . . Phil Baker and Rubinoff, already celebrated in these vagrant dispatches, will occupy a box. . . . That would be between their own performances at Loew's Fox and the Earle, respectively . . . And, of course, to witness the local debut of Edis de Philippe, native of Manhattan, who will sing Violetta. . . . It is even being bruited about that Phil is bringing Mrs. Phil all the way back from Florida for the event. . . . Or was she coming back, anyway? . . . There is a definite demand in Washington for a view of Sean O'Casey's "Within the Gates," the play that ran in New York, was bitterly opposed in certain communities on the road and now has returned to New York. . . . How about it, Mr. Cochran? . . . The play is one for thinking audiences. . . . That is the only kind we have here, you might point out. . . . Without having seen any of the new film bills, through force of circumstances and not personal preference, I am still willing to wager that the two funniest scenes on view are in the pictures continuing their runs. . . . I mean the intoxicated hogs in "A Girl of the Limberlost," ending its run at RKO-Keith's tonight, and Stepin Fetchit counting the sheep, with Will Rogers in "The County Chairman," at the Columbia. . . . It would be interesting to know how they ever got those pigs that way . . . But then, it would be interesting to know how a lot of people ever got that way!

Personal aside: Okay, Mr. Olsen, not only will I move over, but you may have my place entirely. And thanks a million for a bothersome emergency job well done. Or maybe you think "nasty" is the word.

Additional Complaint Note.

And another thing I don't like about it. Blowing up at just the time I did cut into my snowballing something terrible!

Gayety

"BOSTON BELLES." Independent Burlesque Association production in two acts and 29 scenes, with Mike Sachs, Charles Bohn, Johnny Barry, Harry Allen, Floyd Hatlicy, Jack Richards, Dorothy Wahl, Virginia Alley, Cecil Von Dell, Evelyn Brooks, Alice Kennedy and the Dancing Bryanettes. Book by Gus Flagg; dances routined by Frank Bryant. Staged by James J. Lake. Reviewed Sunday matinee by W. A. Whitney.

It will probably seem like rank heresy even from a Yankee out of the very stronghold of Yankeedom to say so, but these "Boston Belles" are no particular embellishment to what is colloquially known as "The Hub of the Universe."

Further, whatever they might have had to crack all recrods at the famed "Old Howard," in Boston, surely must have been left in the Hub, for this week's burlesque at Jimmy Lake's estimable temple of pulchritude is of a caliber quite unworthy of the wheel, the management, and the cast.

One should not, perhaps, find fault with a show that has as many as four bright spots, yet in view of the other 25 scenes of dubious merit, these really meritorious moments are overshadowed.

In the order of presentation—and they are all in the first act—they are the pantomime of Mike Sachs and other members of the company; the eccentric inebriate dance, by Charles "Peanuts" Bohn; the gold-image routine, by Dorothy Wahl, and the hill-billy singing of an unprogrammed trio.

Miss Wahl the Smash Hit.

Unstinted praise should go to Dorothy Wahl (billed indiscriminately as "Dorethea" and "Dorothea" and "Dorothy Wahl") for her stirring dance in a costume of gold paint.

As hill-billies, the anonymous trio is really terrible, but they play and sing and dance with such utter abandon that the musical qualities of their numbers are forgotten and the sum total of their presentation is nothing but fun and plenty of it.

Cecil Von Dell and Virginia Alley head the cast as display artistes, with Alice Kennedy the prima donna, and Evelyn Brooks working many of the skits as soubrette.

The Dancing Bryanettes, when they all decide just when to pick them up and put them down in unison, will become more of an embellishment to the program than at present.

AMUSEMENTS

GAYETY BURLESK
Now Playing.
"DOROTHEA"
The Girl in Bronze.
Coming, ANN CORIO

NATIONAL
Nights, 55c to $2.75 Mats. Wed. & Sat. 55c to $2.20
Tonight at 8:30
CORNELIA OTIS SKINNER Presents
Tuesday, Friday and Sat. Nights, MANSION on the HUDSON
Wed. Mat.—The Wives of Henry VIII
Wed. Night—The Empress Eugenie
Thurs. Night and Sat. Mat.—The Loves of Charles II and a Group of Original Character Sketches
NEXT WEEK—Seats Thurs.
Direct from 42 weeks in N.Y.
Max Gordon presents
WALTER HUSTON
In Sinclair Lewis'
"DODSWORTH"
Drama by Sidney Howard
N. Y. Cast Comes Intact
Eves., Orch., $2.75; Bal. $2.20, $1.65; 2d Bal., $1.10.
Mats., Wed.-Sat., Orch., $2.20; Bal., $1.65, $1.10; 2d Bal., 55c. Tax Inc.

Mentioned Among Year's Winners

While the winners of the Academy of Motion Picture Arts and Sciences' annual awards are said already to have been decided upon, those honored by this famous West Coast clearing house for talent will not be made public until next month. However, among those said to be under consideration for a statauette, for her fine work in "As the Earth Turns," is Jean Muir, pictured above, coyly shushing herself in the mirror. Miss Muir, incidentally, will be along soon in the Warner Brothers' "The White Cockatoo."

West Virginia 'Gretna Greens' Hit in Assembly

Ban on Soliciting Nuptials or Accepting Fees Provided in Bill.

Charleston, W. Va., Jan. 28 (AP).—West Virginia's "Gretna Greens," where thousands of young people annually are wed in hasty elopements, may be legislated into a more prosaic existence.

A bill was introduced in the Senate today to prohibit ministers from soliciting the right to administer marriage vows and subsequent fees from the grooms. It also would forbid the minister dividing the fee with others.

It came from Senator Paull (Democrat), Brooke, a native of the State's most widely known "Gretna Green" at Wellsburg and provided the spice of a quiet Senate session. Paull said the bill was introduced "by request."

Each branch received a bill to fix the maximum alcoholic percentage of nonintoxicating beer at 5 per cent. Nonintoxicating beer is now defined as that with a content less than 3.2 per cent.

The beer bills came from Delegate Lafon (Democrat), Monroe, chairman of the judiciary committee, and Senator Beacom (Democrat), Cabell, father of the State's 3.2 per cent beer law enacted in 1933.

Only one bill was passed at the short sessions. Calling for an extension to December 31 of the time for the auditor to certify delinquent lands for tax sales, it was approved by the House without a dissenting vote and sent to the Senate. It is a companion to a moratorium measure enacted previously by the House.

Byrd Urges Payment For Work at Ft. Myer

A bill to fix standards for fruit and vegetable containers was offered yesterday by Senator Byrd (Democrat), Virginia, according to the Associated Press.

The Virginian also introduced measures to authorize payment of subcontractors for materials and labor furnished at Fort Myer, Va., to pay Butler Lumber Co., Inc., Richmond, $60,185 in damages, and to confer on the Court of Claims jurisdiction to render judgment on such claims of the Norfolk Southern Railway.

Nice to Hold Reception For Assembly Feb. 28

Annapolis, Jan. 28 (Spl.).—Gov. and Mrs. Harry W. Nice will give a reception in honor of members of the General Assembly at the Executive Mansion on February 28 from 8 to 11 p. m., it was announced today.

Mrs. Nice also has laid plans to enter actively into the social activities in Annapolis. Today she announced that on February 7 she will inaugurate a series of public receptions and will be "at home" on Thursdays through February and March. The hours will be from 4 to 7.

American Coalition to Meet.

An open meeting of the American Coalition will be held at 8:30 p. m. today in the Hotel Carlton. Speakers will be Bainbridge Colby, Thomas F. Cadwalader, Representative Martin Dies and Richard H. Sanger.

Hollywood

By Sidney Skolsky

It Happened One Night

Hollywood, Jan. 27.

GARBO TALKS! GARBO SMILES GARBO CAFES! This is Greta's latest accomplishment. Garbo stepped out Friday night for the first time in public. She went to the Cafe Trocadero. If an earthquake had occurred at that time it would have gone unnoticed. The movie stars behaved as if they were a bunch of autograph fans. They came to see and gape at a legend.

The word traveled, every one told you confidentially: "Be at the Troc tonight by 11. Garbo's going to be there." At 11:30 Garbo made her debut. She was nervous. She was with Salka Viertel, friend and adviser; Max Reinhardt, Gottfried Reinhardt and Marcel Archard, the French director. The star-studded room was waiting; every one had his chair placed facing the door. The orchestra became bewildered and stopped playing a dance selection. Billy Wilkerson, owner of the Troc, ran to the bandleader and ordered him to continue playing.

* * * *

The headwaiter spoke to Garbo: "I can give you a table in a corner," he said, "where no one will see you." Garbo didn't want to slink away. She was to sit at a ringside table with Princess Natalie Paley and Felixe Rollo, the pseudo Egyptian prince. It was Rollo who had made the reservation. It was his first date with Garbo, arranged by Mrs. Viertel. Princess Paley and Greta had met before.

Previously, Mrs. Viertel, the Reinhardts and Archard had dinner at Garbo's house. Greta wanted to step out for some time and now—the hell with legends—she was doing it.

* * * *

Garbo sat at the large ringside table with one of the spotlights glaring down on her. The crowd was well-behaved. They merely took looks and danced near this fellow performer, whom they had never seen in person before. Garbo smiled and chatted with her companions. She seemed pleased to see two people who walked over to her table. Ernst Lubitsch went over to say "Hello." Walter Wanger, who produced "Queen Christina," said "Hello," and asked Greta if he could have the next dance.

"Not tonight, Walter," answered Greta. "Let me get used to all this first."

Louis B. Mayer, who gives Garbo $270,000 for each picture she makes, was in the room. He was astonished to see his exclusive star. He did not walk over to the table. He tried smiling, sheepishly, at her.

Peggy Fears, Marlene Dietrich and Lili Damita were present. The Misses Fears, Dietrich and Damita generally sit together at one table at the Trocadero. This night they all had individual tables. They were on their own.

* * * *

It was the first time Dietrich and Garbo met face to face. They did not speak to each other. Fears and Damita didn't get a word in with Garbo, either. Garbo wore a tailored suit and a necktie. Marlene Dietrich, Peggy Fears and Lili Damita also wore pants.

Miss Damita had her hair combed in Garbo fashion. Lili's escort, Michael Pearson, arrived late. From the back he mistook Garbo for Damita. He rushed over to Greta's table, slapped her on the back and said: "Hello, Toots." Garbo turned about and smiled at him.

* * * *

GRETA did not dance and she did not eat. She sat there talking, glancing and drinking champagne. In the party with Wanger and his wife was Frances Langford, the singer, in Hollywood to make a picture for Wanger. Miss Langford got out on the floor and sang "Night and Day." About 1 o'clock one of the Garbo party suggested that they leave. Garbo said: "I would like to hear that girl sing another serious song before I go." Frances Langford obliged with another song.

At about 1:30 Garbo said: "Let us go." She didn't say "I tank I go home now." This trite phrase now belonging to her past. She had discarded it. A waiter brought the check. Garbo wanted to pay it. "I don't want you to pay for my good time," she said. Felixe Rollo paid the check, which called for $65. While the check was being paid, Marlene Dietrich and her escort, Fritz Lang, hurriedly left.

Garbo's exit was not as brazen as her entrance. She left by the back door, walking through the kitchen. The photographers were waiting near her parked car. She fought against having her picture taken. She didn't want to break all legends the first night; after all there will be other nights.

Greta is going to step out again. Of course, she won't overdo it; she's too smart about publicity for that. She enjoyed herself, and she's fed up with playing the "I want to be alone" game. She found out how the other half lives and she likes it.

AMUSEMENTS

Tonight at 8:30
CONSTITUTION HALL
Washington Grand Opera Comm. Announces A Grand Opera Performance of Verdi's
LA TRAVIATA
BY THE COSMOPOLITAN OPERA ASSOCIATION OF N. Y.
Distinguished cast includes Edis de Philippe; Armand Tokatyan; Jean Fardulli. Complete Production. Orchestra. Chorus. Ballet.
Seats Mrs. Dorsey's Bureau, Droop's, 1300 G St. Prices $1, $2, $3, $4. No tax

HolyName Unit Flays Mexican Persecutions

Western Maryland Group Wants U. S. to Call Halt on Drive.

Cumberland, Md., Jan. 28 (Spl.). The Western Maryland section of the Holy Name Society, Archdiocese of Baltimore, comprising ten parishes in Garrett and Allegany Counties, yesterday at Frostburg condemned the Mexican government for "conducting a widespread and vicious religious persecution in Mexico under which the teaching of religion is prohibited, the property of religious orders is being confiscated, the holding of religious service is being curtailed and the right of people to practice their religion is being prevented."

The resolutions call on the United States Government "to immediately take proper steps to influence the Mexican government to stop this persecution."

The withdrawal of Josephus Daniels as ambassador to Mexico is urged, "believing that through lack of knowledge or because of unfortunate prejudices, he is unfitted to represent our country in Mexico."

The resolutions "indorse the suggestion of the supreme board of the Knights of Columbus that a Senate investigation of this matter be at once undertaken." The resolutions are signed by J. Leo Delaney, secretary of the Western Maryland Holy Name Societies, and the Rev. James A. Dwyer, assistant pastor of St. Patrick's Church, this city, sectional spiritual director.

Bonds to Be Redeemed.

New York, Jan. 28 (AP).—American Machine & Foundry Co. will redeem on April 1 all of its 15-year 6 per cent secured sinking fund gold bonds, due April 1, 1939, of which issue $411,000 principal remains outstanding. The bonds will become payable at the redemption price of 102 and interest.

The "Result Number" for Classified Ads is National 4200.

AMUSEMENTS

Warner Bros. EARLE
LAST 3 DAYS BARBARA STANWYCK in Warner Bros. "SECRET BRIDE"
—On Stage— RUBINOFF & HIS VIOLIN
Coming Friday SOMERSET MAUGHAM'S RIGHT TO LIVE with GEORGE BRENT
On Stage NAN HALPERIN
25c to 1 p.m.

Warner Bros. METROPOLITAN
LAST 3 DAYS Edmund LOWE & Jack HOLT in the Columbia Drama BEST MAN WINS
COMING FRIDAY A Clue Club Selection MIGNON G. EBERHART'S Mystery Thriller—Warner Bros. WHITE COCKATOO With JEAN MUIR-RICARDO CORTEZ
25c to 5 P.M. EVES Bal. 25c Orc. 40c

AMUSEMENTS

Constitution Hall, Next Sun., Feb. 3, 4 p.m.
HEIFETZ
$1.10, $1.65, $2.20; Mrs. Dorsey, 1300 G (Droop's)
Constitution Hall, Tues. Aft., Feb. 5, 4:40
LILY PONS Soprano Metropolitan Opera Co.
$1.10 to $3.30; Mrs. Dorsey, 1300 G (Droop's)

SECOND MAT. CONCERT, 1934-35
Constitution Hall 18th & C Sts. N.W.
Tomorrow Aft., Jan. 30, 4:40 P. M.
BOSTON SYMPHONY ORCHESTRA
SERGE KOUSSEVITZKY, Conductor
Program: Symphony in G Major, No. 88 (Haydn); Big Ben Variation Fantasy on the Westminster Chimes (Tech); "Pathetique" Symphony (Tshaikovsky)
Tickets $1, $1.50 $2, $2.50, $3 (no tax) Mrs. Dorsey's, 1300 G, Droop's; NA. 7151

AMUSEMENTS

New MELODY SPECTACLE! Loew's FOX 14th & F Sts. METROPOLITAN
RAMON NOVARRO EVELYN LAYE in "The NIGHT IS YOUNG" with CHARLES BUTTERWORTH
Stage PHIL BAKER in person AND HIS OWN RADIO REVUE
Friday! MYRNA LOY-CARY GRANT in "WINGS IN THE DARK." Stage, TIM & IRENE and other acts!
Loew's PALACE
Now! LIVING...LOVING...FIGHTING! "THE LIVES OF A BENGAL LANCER"
Extra MICKEY MOUSE CARTOON & Grid SPORT REEL
A Paramount Picture with GARY COOPER FRANCHOT TONE RICHARD CROMWELL SIR GUY STANDING KATHLEEN BURKE
Coming THE PERFECT PICTURE "DAVID COPPERFIELD"
Loew's COLUMBIA 25c to 5:30 NIGHTS 35c 40c
Now! WILL ROGERS in "The COUNTY CHAIRMAN" with STEPIN FETCHIT

LUNCH OR DINE AT MACINA'S
1009 E St. (Second Floor).
Free Parking All Day or Night.
WINES AND MIXED DRINKS

AMUSEMENTS.

RKO KEITH'S
A WASHINGTON INSTITUTION
OPPOSITE U. S. TREASURY ON 15TH ST.
TODAY!
DOORS OPEN 10:45 A. M.
Ann HARDING
FRANK MORGAN
IN THE RKO RADIO PICTURE
"ENCHANTED APRIL"
from the famous novel by "ELIZABETH" with
KATHERINE ALEXANDER
REGINALD OWEN
JANE BAXTER
There is always Springtime in a woman's heart . . . an Enchanted April in which she dreams . . . Harding at her glorious best . . . !
Coming
MAY ROBSON in "Grand Old Girl"

FJORDS and FIELDS ★★ ★★★★ OF NORWAY

By Ben Blessum.

Here is the inspiring story of the Vikings, told against a rugged panorama of the northland as it is today. Mr. Blessum weaves an intensely interesting story in describing the attractions of Norway, embracing a jaunt along the coast into a number of yawning, fantastic fjords, the Seven Sisters Waterfall, the glorious midnight sun. He describes the splendid native costumes, the fishing villages, a trip to Bergen, Oslo, Stavanger and Kristiansand . . . and Telemarken with its mountains and lakes.

★

POST TRAVEL LECTURES

. . . sponsored by The Washington Post, are open to the public. Admission is 25 cents. Tickets may be procured direct from The Post . . . or on the evening of the lecture at the Masonic Auditorium box office. Be sure to be there . . .

TONIGHT AT 8:15

at the

MASONIC AUDITORIUM

13th Street and New York Avenue Northwest

★★★★★★★★★★★★★★★★

Ross Outpoints Klick to Retain Title in Torrid Miami Battle

This Morning . . .

With Shirley Povich

IT now appears that the resolve of the Cincinnati Reds to play a share of their games at night under lights is not the only bright idea spawned by the prolific mind of Larry MacPhail, aggressive vice president and general manager of the Reds, who is shocking conservative baseball magnates at the rate of an innovation per week.

Backed by the radio millions of Powel Crosley, MacPhail now is gathering Cincinnati fans unto him every day by the push of a button that sets in operation the radio microphone he has installed on his desk. Whenever he wants to talk to Cincinnati baseball followers, he simply reaches for the mike, pushes the button, and is on the air, thanks to Boss Crosley's own radio station. Every day, MacPhail regales Cincinnati fans with tales of the Reds' promising young ball players for 1935.

MacPhail first shocked the league last summer by impressing into service an airplane to take the players on the Chicago-Cincinnati jump, despite the horror with which other big league magnates regard such methods of travel, the plane's cargo representing, as it does, several hundred thousand dollars worth of human chattels.

Whenever a player or prominent visitor drops into MacPhail's office, the general factotum of the Cincinnati Club is liable to say to him: "Wait a minute, will you? The fans of Cincinnati might be interested in our conversation. I'll press the button and we'll be on the air." The fans must like the intimate manner in which the Reds conduct their business, 'cause they've already bought 17,000 tickets to the club's opening game against the Pirates on April 16.

THE holdout season is at hand again and out of winter quarters will come a few desultory yaps from ball players who think they haven't been done right by in the matter of salary terms, but inasmuch as the last word rests with the club owners, the latter find little, or nothing, to get excited about. The history of holdouts is distinctly against the holdouts.

There have been holdouts ever since Al Reich signed the first professional contract in 1864, but by reason of the iron-clad baseball contracts which impose a virtual boycott on players who refuse to sign at the magnates' own terms, the recalcitrants are foredoomed to failure.

There even have been salary revolts en masse, but their prospects of success were no brighter than Bruno Hauptmann's future. Back in 1884, disgruntled players formed the Union Association as a rival of the National League and American Association, which crashed ignominiously, and in 1890 Clark Griffith, then a star pitcher, led another revolt named the Players League, or the Players Brotherhood, which was equally as unsuccessful in boosting players' wages.

When reminded, during his current contract wrangle with his players that he was once a prime mover for higher baseball wages, Griffith has his answer ready. He laughs off the attempt to compare modern baseball salaries with the salaries of his own time as a ball player when $5,000 was tops. "Why, you can't get a decent rookie to play ball for less than $5,000 these days," he says. "All ball players are paid handsomely now."

THE first confirmed holdout in baseball occurred in 1870, when the Cincinnati Red Stockings were the only club that paid all its players. Charley Sweezy, the second baseman, who had received $800 for playing in 1869, asked for a $1000 contract, and was sent packing. The team's entire pay roll approximated only $9,000, as compared to the $250,000 that the Yankees hit in the peak years.

The most tragic of all the holdout cases was that of little Dickie Kerr, the wee left-hander of the White Sox, who was one of the few not involved in the World Series conspiracy of 1919. Kerr was receiving only $4,000 that season, but the conspirators recognized that it would be useless to enlist the services of Kerr in their plot.

Dickie came out of the Black Sox mess with an immaculate record, but when he demanded an increase of $2,000 in his contract for the 1921 season, he was given the cold shoulder. He held out, remained adamant, and did not gain reinstatement until four years later when he attempted a comeback with the Red Sox only to learn that he had lost his stuff. He was a holdout victim.

Back in 1930, Eddie Roush, then with the New York Giants, could see no advantage in accepting a $6,000 cut in his $21,000 salary and stayed out of the game for the full season, and the Giants also lost Mike Donlin during the 1907 season in the same manner when he sought and was refused a $2,000 increase in his $5,000 stipend. Roush returned to the game later in his career, but the one-year layoff ruined Donlin as a ball player.

The 1934 season saw two of the most protracted holdouts in recent baseball history. Wes Ferrell, who refused to sign with the Cleveland Indians on a bonus arrangement, stayed out of the game for more than half the season until he was traded to the Red Sox, and little Cliff Bolton, of the Nats, did not join the club until September, after losing five months' wages.

The irony of it all might be revealed next summer when, if the Reds fail to climb out of their second-division berth, unkind baseball writers are apt to refer to the Cincinnati Club as the "Macphallures."

Little News in U. S. Big News To Gallico, Far Over the Sea

By Paul Gallico.

MUNICH, Germany (By Mail). When one is away for any length of time, especially abroad amidst newspapers of foreign languages and foreign interests, how hungry he gets for every little morsel of information from home, or anywhere that things are at all familiar. I remember once in Rome, my interpreter asked me whether I knew a boxer named Canzoneri. Then he read me a little squit from an Italian sports page, about five lines, which said that Tony Canzoneri had knocked out Eddie Ran, I think in New Jersey, of all places.

How the item ever got into the paper in the first place was a mystery, but it was like a breath from home. Two familiar names—Canzoneri, Ran. It was so pleasant. It brought back to my mind Tony's round, flat, homely, good-natured face. And right away I thought of him sitting at a table in Laliff's tavern in New York, nattily dressed. Then I thought of Jack Spooner, the famous tavern waiter who insults you. How I longed to be there to be insulted by him. Homesickness.

So Tony is knocking out junior welterweights now. I saw Billy Petrolle knock out Eddie Ran in Madison Square Garden. Wonder if Tony will have a sort of a rebirth as a puncher. Certainly he is through as a speed boxer. He can't go at top speed for ten rounds any more. But if he got to putting the boys away in four or five rounds * * * I remember, too, in Rome paying my respects to the boxing commissioner and seeing, quite by accident, on his desk a contract for a prize fight, and the name of the manager on it was Dave Lumiansky.

Why, I know Dave Lumiansky! He used to be a manager in New York. I can't remember whom he managed, but I recall him, a tall, thin, shallow-faced chap with spectacles. Now he manages American

Continued on Page 17, Column 1.

Grove Is Expecting Good Year on Slab

Arm Has Quit Troubling Him, He Declares.

Lonaconing, Md., Jan. 28 (Spl.). Robert Moses (Lefty) Grove, of the Boston Red Sox, returned to his home here after a flying trip to New York for a contract conference with Thomas A. Yawkey, president of the Boston club.

"I am figuring on leaving February 26 for the training camp in Sarasota, Fla. I feel certain that I am going to regain my usual ranking as a winning pitcher and think the Boston's pennant chances are very good. My arm has never troubled me all this winter.

"I spent most of my time hunting and am in the best of condition. I never take on weight during the winter and it takes only a short time for me to get in shape to pitch. I am looking forward to having one of my best years."

Referee Ills Up Today in New York

Many Remedies Offered; Drastic Overhauling One of Panaceas.

Brown Hints Dempsey Is Not Wanted; His Two Errors Recalled.

By Edward J. Neil.

NEW YORK, Jan. 28 (AP).—All sorts of remedies, ranging from pills to pillories, were suggested today for the worst headache boxing has suffered here in years—consistently bad officiating.

As a result of the boxing commission's reversal at the Madison Square Garden ringside Friday night of a decision originally awarded to Babe Risko over Vince Dundee, all hands have been summoned to a clinic in the commission offices tomorrow. Out of the melee may come a new ruling as drastic as the stand Postmaster General James A. Farley took four years ago, when, as head of the commission, he passed a "no foul" rule to end an epidemic of low blows.

No Commission Rule.

The more rabid today were for adopting a "no commission" rule, automatically voiding Gen. John J. Phelan, chairman; Bill Brown and D. Walker Wear, while the more thoughtful suggested a complete overhauling of New York's staff of judges and referees, allowing fighters to agree on their own officials, setting up of a small but efficient group that would work all fights, or the bringing in of outside referees of known ability.

Col. John R. Kilpatrick, president of the Garden, formally requested the commission to name Jack Dempsey as referee for next Friday's 15-round match between Art Lasky, Minneapolis heavyweight, and Jimmy Braddock, New Jersey veteran.

Complete Confidence.

"On the grounds that the general public has lost all confidence in the present staff, I have asked the commission to name Dempsey, whose ability is unquestioned, and in whom everyone has complete confidence," he said.

Brown answered him unofficially, indicating that the commission isn't likely to accept any of the suggestions outsiders have been making.

"We aren't going to let the Garden pick our referees for us," said Brown, "though the commission will consider Kilpatrick's request. We have capable referees. How do you think they'll feel if we put someone else in there?"

Fumbled Twice.

The faithful recalled that Dempsey himself in two appearances in the Garden has fumbled just twice. He got mixed up in his count and gave Max Baer a knockout over Tom Heeney when the latter was ready to continue, and he awarded Phil Scott a 2-round decision over Otto van Porat on an invisible foul in 1929, setting in motion the indignation that resulted in Farley's "no foul" rule.

On the carpet tomorrow will be Jed Gahan, refreree, and the two judges for the Risko-Dundee bout, Sidney Scharlin and Jack Britton. Scharlin, a newcomer to the Garden, stirred up the tempest by voting for Risko after Britton had balloted for Dundee, giving the former champion seven of the ten rounds.

Assemblyman Urges State Investigation

Albany, N. Y., Jan. 28 (AP).—Declaring it has "fallen into such public disrepute as to seriously affect its administration of boxing and wrestling contests in this State," Assemblyman Herbert Brownell, jr., Manhattan Republican, tonight asked a legislative investigation of the State Athletic Commission.

In a concurrent resolution introduced in the New York Legislature, the Republican asked creation of a committee "with full power and authority to examine into and investigate activities of the athletic commission, the relation of politics to the law under which the commission operates and any improper influence exerted by or upon its members.

It further sought a far-reaching investigation into "the entire boxing and matchmaking situation" in the State.

The resolution pointed to the commission's "stepping in to overrule presumably competent judges and the referee" in their decision in the "Babe" Risko-Vincent Dundee match in Madison Square Garden last Friday night.

Meyers Assumes Lead In Court League Race

Cumberland, Md., Jan. 28 (Spl.).—Central High's flashy guard, Johnny Meyers, jumped from fourth to first place in the Western Maryland Interscholastic League scoring race last week and William ("Red") Miller, Allegany star, replaced James Evans, Beall, in the high average division. Meyers has a total of 50 points in four games, while Miller has an average of 16 points in three games.

Naomi Clark, Bruce, moved from seventh to first in the girls' division with a total of 54 markers. Regina Conway, Beall, is second with 46.

Pladner Retains Title.

Paris, Jan. 28 (U.P.).—Spider Pladner, of France, retained his French bantamweight championship tonight by scoring a knockout in seven rounds over Tiger Eugene Huat, also of France and former world flyweight champion, in a scheduled 15-round bout.

Match-Play Links Champion

Associated Press Wirephoto.

Harold McSpaden is shown driving at the Presidio golf course in San Francisco, where he yesterday defeated Harry Cooper, 3 and 2, in the final round of the match-play open tournament.

Hoyas to Meet Army's Five Tomorrow

Is Rated Even With Rivals; Maryland Invades Annapolis.

BUOYED up by their surprising victory over Carnegie Tech Saturday night, Georgetown's basket ball forces invade West Point tomorrow afternoon, bent on administering a similar dose of medicine to the future "ginrlie." At the same time, Maryland will be at Annapolis debating a few points with the Middies.

Georgetown's stirring triumph over Tech, which helped throw the Eastern Conference race into a turmoil, has made a new team of the Hoyas. Instead of stalking around, they will be steadier, more poised and confident against the Army. On the strength of its showing Saturday night, Georgetown rates on even terms for this game.

Defeated North Carolina.

Should Don Gibeau go on another scoring spree, with Capt. Ed Hargaden playing at his usual brilliant clip, it will be curtains for the Cadets. But Army's win over a previously undefeated North Carolina quintet and its fine record for the season can not be entirely overlooked. Army has a smooth team, make no mistake about that, and Georgetown will have to be at its best to win.

Navy's victory over Penn, which tops the Eastern League, installs it a 5-3 favorite over Maryland, which has been an in-and-outer this season. Maryland may be fresh after a week's lay-off because of exams, but it was work, not rest that the Terps showed a lack of in their recent games.

V. P. I. Five Routed By Carolina, 29-13

Tarheels Spurt After Foes Lead at Half, 8-6.

Chapel Hill, N. C., Jan. 28 (AP).—Turning on the steam during the second half after trailing, 8 to 6, at the close of the first half, the University of North Carolina tonight won its sixth straight Southern Conference victory, beating V. P. I., 29 to 13.

Both teams were greatly handicapped by the cold that slowed play to a standstill, and forced numerous substitutions.

V. P. I.	G	FG	P	No. Carolina.	G	FG	P
Hasself.f.	1	1	3	Aitken,f.	4	1	9
McAlphin f.	0	0	0	Nelson,f.	0	0	0
Hass,f.	0	0	0	Blood,f.	0	0	0
Cozart,f.	0	0	0	Minor,f.	0	0	0
Day,f.	0	0	2	Glace,c.	2	2	6
Evans,c.	0	2	2	Webster,c.	0	0	0
Dickerson,c.	0	1	1	McCachren,g.	0	2	2
Mattola,g.	0	0	0	Harris,g.	0	0	0
Stumo,g.	3	0	2	Harrison,g.	0	0	0
				Ramsey,g.	0	0	0
Totals	4	5	13	Totals	11	7	29

Officials—Knight (Durham Y). Derard (Illinois).

Virginia Ringmen Drilling for V.P.I.

LaRowe and Stuart Ill, York Directs Squad.

University, Va., Jan. 28 (AP).—With both Johnny LaRowe, Virginia varsity boxing coach, and Harold Stuart, freshman coach, confined to their beds, Assistant Varsity Coach Al York today took over instruction of both squads in preparation for Saturday's matches with Virginia Tech.

All 16 Virginians who participated in a double victory over North Carolina last week came through without injury and will be ready for action this week-end. Neither head coach was present to aid the squad against the Tarheels, LaRowe being taken ill just as the squad left and Stuart having to turn back after getting as far as Greensboro, as result of influenza.

La Rowe, who is in his sixty-seventh year and has coached the Cavalier mittmen through 14 seasons, suffered a leg injury last summer that has kept him on crutches most of the time since.

Twenty Grand Withdrawal Is Urged

Star Is No Longer Sound, Should Be Retired, Says Trainer.

LOS ANGELES, Jan. 28 (AP).—Twenty Grand, once a great champion among race horses, today drew near the end of the trail, with his permanent retirement to the blue-grass fields of Kentucky a likelihood.

Discouraged by the manner in which the 7-year-old developed lameness after his attempted "comeback" at Santa Anita last week, Bill Brennan, Twenty Grand's trainer, telegraphed Maj. Louis Beard in Kentucky recommending the withdrawal of the veteran campaigner from the $100,000 Santa Anita Handicap next month.

Trainer Heartbroken.

Brennan, heartbroken, because Twenty Grand has been his pride, urged that the horse be sent back to the blue grass to grow old in peace.

Twenty Grand has garnered $260,840 in prizes for his owner, Mrs. Payne Whitney, including the winning of the Kentucky Derby in 1931. This places him eleventh on history's list of money winners.

Brought out of retirement, to which he had been sent in the latter part of 1932, Twenty Grand began his comeback campaign with a fast race against High Glee and Mate over the 7-furlong distance—much shorter than Twenty Grand's usual race—and his third place, although disappointing to the crowd of nearly 20,000 that was on hand for the occasion, was not discouraging to Brennan.

"No Longer Sound."

It was, said Brennan, faster than he had expected, but it soon developed that Twenty Grand was "no longer sound," and Brennan reluctantly advised his retirement.

Withdrawal of Twenty Grand from the big Santa Anita Handicap would destroy what promised to be a brilliant three-cornered race with the Whitney veteran, Equipoise, and Cavalcade.

Ruth-Simmons Deal Is Refuted by Barrow

New York, Jan. 28 (AP).—Edward G. Barrow, business manager of the New York Yankees, today said there was no truth in a report that Babe Ruth and several young players would be sent to the Chicago White Sox for Al Simmons, Ruth to supplant Jimmy Dykes as Sox manager.

"We have had no negotiations with the White Sox conerning either Ruth or Simmons," Barrow said. "We know nothing here of any concerted action by other American League club owners to make Ruth the White Sox manager."

Cooper Bows On Coast to Young Pro

McSpaden Wins Finals of Match Play Open Tourney, 3 and 2.

Veteran Squares Match at 27th After Trailing by 5 Holes.

SAN FRANCISCO, Jan. 28 (AP). The sub-par golf of Harold "Jug" McSpaden, of Kansas City, Kans., defeated Harry Cooper, of Chicago, 3 and 2, today in the 36-hole finals of San Francisco's open tournament.

The 26-year-old Kansan who joined the tournament procession a year ago and since has developed into one of its brightest stars, claimed top money of $750 to become undisputed leader of the shotmakers now swinging around the "golden trail" of golf.

McSpaden ended the match on the thirty-fourth with a birdie 3 to chalk up his third major tournament victory within a few weeks. He headed the field in the recent Pasadena and Sacramento opens.

McSpaden held a 3-up lead at the end of the first half of the match, shooting the 18 in 70, two under par.

Applaud Comeback.

Cooper came back with a third nine finish that had the 2,000 galleryites applauding. The Chicagoan, one of the best competitive golfers in professional ranks, dropped long chip shots and approached with deadly accuracy to square the match at the twenty-sixth hole. For the third nine the Chicagoan had a 34, two under par, while McSpaden's temporary faltering game accounted for a 37.

A 30-foot putt that ran true to the cup gave McSpaden a 2-up lead again. He had to shoot an eagle 3 to claim the advantage as Cooper was down in birdie 4.

He went 2 up at the thirty-first by laying Cooper a partial-stymie and halving the next two holes, clinched the match at the thirty-fourth with birdie 3, gained from a 6-foot putt. Cooper had a par 4.

McSpaden shot the first 18 in 35, 35—70, to Cooper's 38, 35—73.

Halve Four Holes.

The third nine of the match was the most sensational of the day. Three down as they teed off at the nineteenth, Cooper won back the twentieth when McSpaden dubbed his second shot. They halved the next four holes and Cooper took the twenty-fifth with a birdie 2 after sinking a 20-footer from a small bank off the green. He evened it up on the next hole with a birdie 3 after approaching within 5 feet of the cup.

In the morning round McSpaden approached to within 5 feet of the pin and dropped the putt for a birdie 4 to go into the lead on the first hole. Each overshot the second to halve it in 5, and they played the next hole in par 4s.

Cooper was trapped on the fourth, McSpaden going 2 up. The Chicagoan won back a hole by 2-putting the fifth for a birdie 3, but he used three strokes on the next green to go 2 down again.

Shoots Birdie 3.

They halved the seventh in 3s and McSpaden went 3 up with an 8-foot putt that gave him a birdie 3 on the eighth. The next three holes were halved. McSpaden increased his lead to 4 up when Cooper 3-putted the twelfth; the next two were even, and the Kansan went 5 up with a birdie 3 on the fifteenth, gained from a 7-foot putt.

The sixteenth was played on even terms and Cooper won the last two holes of the morning round to whittle his rival's lead to 3 up again. Cooper sank a 12-footer for his birdie 3 on the seventeenth, while McSpaden missed a 5-footer to lose the eighteenth.

Cooper's runner-up status netted him $400.

Staunton Cadets Top Woodberry Five, 44-24

Woodberry Forest, Va., Jan. 28. (Spl.).—Jumping into a commanding lead early in the game, Staunton Military Academy defeated the Woodberry Forest here today 44 to 24.

S. M. A.	G	FG	P	Woodb'y For.	G	FG	P
Matthews,f.	4	3	11	Lykes,f.	0	1	1
McWain,f.	1	0	2	Hooker,f.	1	0	2
Wedebrook,c.	8	3	19	Taylor,c	0	0	0
Bliss,g	1	1	3	Winborne,g.	4	2	10
Watson,g	1	0	2	Hine,g	0	1	1
Warner,f.	1	0	2	Jones,g	2	4	8
Rainey,f.	2	0	4	Clements,c.	1	0	2
Kranich,c.	0	0	0	Pady,f	0	0	0
Kerdasha,g.	0	0	0				
Piacentine,g	0	0	0	Totals	8	8	24
Totals	18	8	44				

Referee—Jefferson (Hampden-Sydney).

3 Carolina U. Boxers Seeking To Enter Catholic U., Is Report

CHAPEL HILL, N. C., Jan. 28 (Spl.).—Three North Carolina University boxers, troubled by eligibility charges tonight were reported to have withdrawn from the local institution and headed for Washington, D. C., where they will apply for admission to Catholic University.

Jules Medynski and Tom O'Flaherty, two of the boxers, were barred from Carolina's match against the University of Virginia team here last Saturday night by order of the university administration as a result of an investigation which revealed that the pair had misrepresented their status in registering as State students.

They were to be given a hearing before the university student council tomorrow night.

The third youth said to be en route to Catholic University is Max Novich, against whom similar charges were preferred, but who was exonerated.

The charges are that Medynski and O'Flaherty registered as residents of Charlotte, N. C., to escape the out-of-State tuition fee, which is twice that of State residents, whereas Medynski is said to be from Newark, N. J., and O'Flaherty from Waterbury, Conn.

The university administration emphasized today that no protest against the participation of the two boys in Saturday night's bouts had come from Virginia officials. The complaint originated here as the result of the return of letters that had been sent to North Carolina addresses given by the two students. It was merely a coincidence that the matter happened to come up at the time of the Virginia matches, university officials said.

Retains Title

BARNEY ROSS.

Sarron Rally Turns Back Rivers

Takes Early Lead, Then Almost Wilts Under Rival's Attack.

By Bill McCormick.

PETE SARRON, Alexandria featherweight, uncorked a last-minute rally that sent some 1,200 fight fans into a frenzy, to eke out a close decision from California Joe Rivers in the ten-round feature bout at the Auditorium last night.

Sarron was closer to defeat than he has been in many a battle and at times only his cleverness, heart and stamina kept him from dropping under the terrific impact of Rivers' hammering fists. Midway of the bout, after piling up a substantial lead, Pete fell victim to a series of rights to the body that almost caused him to wilt.

Rallies in Ninth.

The boys were almost even going into the ninth round, when Pete's rally commenced. In that round he worked to perfection, swarming over the Mexican and completely takin gthe play away from him. Toward the end of the ninth, Sarron dropped Joe through the ropes with a long right to the head and Referee Morris counted three before Joe was able to unscramble himself and clamber back in the ring.

Pete swarmed over Joe in the tenth almost sweeping him to the floor with the sheer number of his blows. He swung a vicious right, which missed so hard Sarron landed on his face in the resin dust. Rivers hardly gave him time to get up before he tore in and Sarron retaliated by punching him through the ropes and to the floor outside the ring.

Sarron weighed 126½, Rivers 130½.

Jones Beats Landis.

Jimmy Jones, of Baltimore, took a unanimous decision from Mickey Landis, of Washington, in a six-round semifinal that was a very gruelling affair, which, albeit, it did not please the customers. Jones carried the fight to Landis throughout, pummeling his midsection mercilessly. The patrons did not like the infighting, and neither did Landis.

Ray (Kid) Ingram, a lightweight recently imported from Florida, took a close and much-disputed decision from Jimmy Tramberia in an interesting five-rounder. Referee Kid Sullivan voted for Ingram, as did Judge Jack Dunn. Judge Bob Eller balloted for Tramberia.

Deacon Owen and Walter Kirkwood, two Washington middleweights, went five rounds to a draw in a rough-and-tumble preliminary. Owen finished strong to earn the stalemate.

Baby Charles, of Washington, took a unanimous decision from Tommy Hoover, also a Washington featherweight, in a fast four-round curtain raiser.

Cavalcade 3 - 2 For Coast Race

Kearney Drops Odds Due to Heavy Play.

ST. LOUIS, Jan. 28 (AP).—A heavy play on Cavalcade today caused Tom Kearney, St. Louis betting commissioner, to tighten up on the Santa Anita Handicap favorite and odds of 3 to 2 to win were offered.

Cavalcade formerly was offered at 3 to 1. Equipoise was second high in the new book, quoted at 4 to 1. Time Supply was listed at 6 to 1, and Twenty Grand, High Glee and Mate would pay 8 to 1.

Chance Sun was made the favorite for next May's Kentucky Derby, offered at 6 to 1 to win, 3 to 1 to place and 3 to 2 to show. Omaha was next at 8 to 1 to win.

Los Angeles, Jan. 28 (AP).—Cavalcade, future book favorite for the $100,000 handicap here February 23, breezed a mile today in 1:38 2-5 hard held. Cavalcade's handy method of traveling impressed the clockers. He carried 135 pounds.

Cubs Sign Warneke.

Chicago, Jan. 28 (AP).—The signed contracts of Lon Warneke, star right-hander, and Fabian Kowalik, a recruit hurler, were received by the Chicago Cubs today, bringing the number of those in the fold to 17.

Coast Boxer Floored in 1st Round

Goes Down for 8-Count but Rises to Carry Fight to Champ.

Max Baer Clowns With Maloney; Shucco and Knight Draw.

By Walter Haight (Post Staff Writer).

MIAMI, Fla., Jan. 28.—Two world champions successfully defended their crowns in the sometimes sunny South tonight. Barney Ross, of Chicago, kept his synthetic world's junior welterweight title, a sort of drug on the boxing market, by outpointing Frankie Klick, of San Francisco in ten rounds.

Ross had to go along in high gear from start to nish to outgeneral Klick, a formidable young man from the West Coast. But Heavyweight Champion Baer played tag with a fat Miami Beach copper, Jim Maloney, in a four-round exhibition. No one expected Baer to be serious and no one was disappointed.

The 12,000 who paid in the neighborhood of $45,000 to see the show witnessed a main go packed with action. There was not a laugh in the Ross-Klick battle, the smaller boys went at each other with a will from the opening bell and were swinging willingly at the end.

Klick Down for Eight.

Ross scored the only knockdown of the bout in the rst round. For the first time in Klick's career he found himself knocked to the canvass by a right to the jaw. The Californian stayed on one knee until the count of eight, and recovered form quickly to hold Ross even for the remainder of the round.

Klick gained condence as the fight progressed and showed his best form in the sixth and seventh rounds. Several times he shook Ross with lefts to the face, but the champion came back with stinging rights and lefts to the body.

As in many rounds Klick snapped back into action and was banging away at the bell.

The champion put on steam in the last two sessions and put the decision beyond reach of his rival.

Ross came in to the ring at 136-pounds and Klick, 137. This fact made safe Ross' lightweight crown and for the same reason Klick kept his junior lightweight title.

Baer Clowns With Maloney.

Earlier in the evening Max Baer grinned his way into the ring to meet Jim Maloney the Miami Beach policeman who looked as if he had been on the force for 20 years. Baer was in a clowning mood as usual and entertained the crowd with every trick in his book in the first round. He spun Maloney around and stood still and let Jim punch his stomach at will. Once he held Maloney on the end of his left while a photographer took a picture. Baer was hitting and yelling "woof" with each blow.

The crowd booed the pair at one stage but they soon caught the spirit of the thing and sat laughing at their antics. Baer conversed with those close to the ringside and staggered back to his corner after each round.

Tom Heeney former champion refereed and wisely kept out of range of the playful champion. Heeney broke them only once and thereafter leaned across the ropes with a wide grin on his face.

In the fourth and final round, Baer "fouled" Maloney repeatedly. He struck him low, turned him around and paddled him, kneed him and struck him with an open glove, but he kept his title.

Buddy Baer Winner.

Big Buddy Baer scored a one-round knockout over Tommy Davenport, of Little Rock, Ark., whom he outweighed 44 pounds. Buddy floored his opponent four times for counts of six, seven and ten. Davenport arose at the count of nine and appeared to be ready to fight at ten, but Referee Red McLachlin ruled him out on a knockout.

The fight lasted only a minute and a half.

Buddy appeared to be an overgrown schoolboy and seemed rather slow for a boy who is champion Max's shadow. Davenport, although hit hard, appeared to be looking for a place to sit on one occasion when he went down.

Knight-Shucco Draw.

Joe Knight, of Cairo, Ga., who used to show his fistic wares around the Nation's Capital, renewed his rivalry with Tony Shucco, of Boston, in the semifinal. The result was the same as in their last meeting. The judges called it a draw although most score sheets gave Shucco an edge.

Knight missed his big opportunity in the third round when Shucco walked into his left and all but wobbled to the canvas. The Bostonian, however, clinched for the remainder of the round and was not in trouble at any other stage. It is probably just as well that the fight ended in a draw because someone would have had to pay to see the winner fight Bob Olin.

Dizzy 'Just Negligent,' Hasn't Mailed Contract

St. Louis, Jan. 28 (AP).—It's "nothing to worry about," Dizzy Dean said today in a telegram about his failure to mail a signed contract to the St. Louis Cardinals Baseball Club.

Although Dizzy agreed to Sam Breadon's terms some time ago, he had not mailed his contract and there was some worry about it in the Cardinal office. But in answer to a query, he wired:

"Nothing wrong, just a little negligence."

Mrs. Payne Whitney's Up and Up Takes Hialeah Feature Event

Gilbert Rides Gelding to Victory

Favored Purple Knight Falters in Stretch, Runs Second.

By Walter Haight
(Post Staff Writer).

HIALEAH RACE TRACK, Miami, Fla., Jan. 28.—The pink and black of the Greentree Stable played a prominent part in today's program here in the tropics, and Mrs. Payne Whitney, the owner, was all smiles as she viewed the proceedings from the clubhouse lawn. Her principal victory came in the day's feature event—the Sarasota. Up and Up, a gelded 3-year-old which comes by his name naturally, being by Upset out of Upsedaisy, led a field of 10 over the seven-furlong course to win pulled up.

Mrs. Whitney had scored earlier with Squawker in the hop,skip and jump for juveniles along the straightaway. Johnny Gilbert batting for Silvio Coucci, who is riding for the stable in California, piloted the winner in perfect fashion.

Purple Knight, the favorite, labored along at the finish four lengths away from the flying Up and Up, with San Froid third, another length and a half back.

Purple Knight Fades.

Backers of Purple Knight were spending their winnings as the field rushed up the back stretch. The purple and white of Jockey Litzenburg's blouse was windblown as he cut out a fast pace. Up and Up was a rather unimpressive second at this point as Purple Knight continued to open daylight between them. However, approaching the turn into the stretch, little Georgie Watson shook up his mount and the Greentree youngster began to cut down the leader.

At the eighth pole, Up and Up went to the front, drew out and was running nicely in hand at the wire. Purple Knight was easily second best. Mrs. Whitney and other Up and Up betters collected at the rate of $9.90 for the usual deuce.

Squawker, a big filly from the Greentree Stable, stuck to her racing guns under Johnny Gilbert's urging long enough to save the winning money in the first race by a head from Zowie, a representative from Hal Price Headley. The latter gained momentum in the last part and would have won in another jump. Camden, one of the well-played field, was third after threatening to run away with the purse. Squawker paid $31.10.

The favorite players were given their first chance to cheer since last Friday when Epical won the second race, a six-furlong dash. It was another close decision, with Justa Jane a nose away and Dan Skilling third, some five lengths away. Epical and Justa Jane fought it out from flag fall to finish in a thrilling battle. The winner was a $4.40 proposition.

Merovech, the property of Miss L. C. White, ran away with the third race at a $30.60 mutuel under the guidance of Apprentice Lyhch. Squeeze Out's closing rush accounted for the place with Erebus third. Wooly West, the hot paddock tip, and Stall Man, the heavily played favorite, were nowhere in particular.

Hardware Triumphs.

Colonel Greene, the horse that the majority of selectors and regulars said couldn't lose, lost the fifth race in the stretch run. Glenn Haines, on Hardware, brought his charge up with a rush just beyond the eighth pole and won with plenty to spare.

Georgie Watson went to the whip on Colonel Greene in an effort to save the race, but the Colonel was weary from setting the pace. Beaver Dam beat tired horses for the third money.

The slow starting Brindle took the sixth in a blanket finish which saw Diverting, the choice, second and Show Boy Third. Brindle was Apprentice Bryson's second winner and paid $10.50.

The final went to Tiempo, which skimmed along the rail with Haines riding like a wild man. It was a double for the rider.

Alamo Downs Entries.

(Associated Press.)

FIRST RACE—Two furlongs; purse, $400; the Test; allowances; for 2-year-olds.

2 *Princess Bebe 109 7 Carlue 109
3 Belkian Boy 112 8 Slavonia 109
3 Lady Chiniauy 109 9 Tenny Bell 115
4 March Line 112 10 Double Kerry 121
4 Asulla 111 *Sholad 112
8 Lig F 115 12 Chilinore 112
TB. and H. Stock Farm entry.
TW. A. McLaughlin entry.

SECOND RACE—Five and one-half furlongs; purse, $400; claiming; for 4-year-olds and upward

*Baffler Wee.. 108 7 Scrip Money 108
*Genina 106 8 Donna James 110
*Polly R..... 103 9 Triumphe 106
Baldy 113 10 *Shilly Shally 110
Blood Market 108 *Miss Panacea 108
*Fairy Jackson 106 12 Kite 113

THIRD RACE—Six furlongs; purse, $500; claiming; for 3-year-olds and upward.

1 Miss Refusio.. 109 7 Gilden Tip 106
2 Earth Shaker.. 114 8 Peter Russell 109
3 Wheese Breaker 106 *Vassal 107
4 Gold Sweep.... 114 10 *Gay Mabel 110
5 *Eric T..... 111 The Champ 103
6 Wood King.... 111 12 *Molly Stark 96

FOURTH RACE—One mile and 70 yards; purse, $500; claiming; for 3-year-olds.

1 *Watch In..... 108 7 Panland 111
2 Natalie Mae.. 106 8 Flickery 103
3 *Doll David.. 101 9 Handsome Hal 115
4 *Waits King.. 106 10 *World Over.. 106
5 Ace Up..... 113 11 Dunce 111
6 Pin Ruffles.. 101 12 Darkie 106

FIFTH RACE—One mile and one-sixteenth miles; purse, $500; claiming; for 4-year-olds and upward.

1 *Achieve..... 115 5 Crowned Head 110
2 King Pin..... 100 6 The Sinner 113
3 James Boy..... 113 7 *Irish Image 108
4 Wallie..... 109 8 Home Work 115

SIXTH RACE—One and one-sixteenth miles; purse, $500; claiming; for 4-year-olds and upward.

1 Terrace Girl.. 105 7 *The Trainer 108
2 *Indian Boy.. 110 8 *Twill 113
3 Axial..... 116 9 *Centennial 116
4 *Granella .... 105 10 Lemon 110
5 Lady Lee..... 101 *Tiswild 109
6 Centocky II.. 112 12 Fair Image 112

SEVENTH RACE—One mile and 70 yards; purse, $500; claiming; for 4-year-olds and upward.

1 Friend Fred.. 108 7 *Unravel 103
2 Our Sis..... 106 8 *Little Joyce 103
3 Spellbinder.. 107 9 *Moronse 108
4 Sun Hills.... 110 10 *Merced Grace 105
5 Brown Jug.... 112 11 *Ch'l's Melody 103
6 Bob Tail..... 106 12 *Strabov 106

EIGHTH RACE—One mile and 70 yards; purse, $500; claiming; for 4-year-olds and upward.

1 *Silver Sun.. 108 7 *Kissie 106
2 Georgia..... 113 8 *Truxton 108
3 Mandalay..... 113 9 *Merced 108
4 Jean W..... 113 10 *Cheraux 103
5 Duress Miss.. 113 Athens 108
6 Trailer..... 113 Salona 113
Two-dollar mutuels allowance closed. Weather, partly cloudy; track, fast.

At the Post . . .

with **Bill Bennings.**

Dear Al: Hialeah Park, Jan. 28.

They have a contraption here called a "walk-up starter." The theory is to have the horses line up and march to the starting point behind a tape carried along on tracks on either side. When they reach the starter he presses a button and the field gets away. The present generation of horses, educated to various gates and stalls know nothing about walk-up starts, and it appears that they wouldn't keep alignment if a big red apple were hanging on the tape for each one. The jockeys add to the confusion either by being unable to control their mounts or being too anxious to beat the barrier. Early last week, 17 minutes passed before a race began. Last Saturday the time involved was not as long but the field went away as if someone had exploded a firecracker. This machine is used only on the turf course. Incidentally, Jockey Mack Garner, a daily visitor to the press box, says Man o' War horses have the best of it on the turf. He spoke before Octaroro won on Saturday, too. Want to thank G. W. M. for that note and tell him that I'm getting a little tired of that Mike-Joe race myself. BILL.

First race—Sparta comes to the races backed by some fine trials and assured of an outside post position, an advantage on the short juvenile course. **Clapping Jane's** last was a beaut. Gives the top one 5 pounds. **Little Nymph** for the show.

Second race—Happy Find gets in this race with a feathery impost of only 90 pounds and will have Georgie Watson to do the riding. I seen no reason for mistakes. **Mantados**, another light weight, will be dangerous if he sees action. **Sun Tempest** appears the best of the others.

Third race—Seven furlongs may suit the brand of speed packed by **Chatterdoo.** This one is as sharp as the proverbial tack. **Highest Point** has been consistent in Florida and should not be worse than second. **Canter Boy** for the show.

Fourth race—Golden Way gets in with only steadying weight, thanks to the apprentice allowance. May improve enough off that last effort to score a good mutuel. **Quickly** won his last and will be right up there agin. **Recovery** may be better than rated.

Fifth race—Band Wagon has been carefully handled and appears ready to cause trouble in a field of this sort. **Evergold** is almost certain to be the favorite and is the best figure horse of the group. **Some Pomp** for the minor award.

Sixth race—Hogan's Fox has earned his oats here among the sheltering palms. Not a stand-out in this field, but one that will give us an honest effort. I'm stringing along. **St. Moritz** and **Little Cynic** to complete the money picture.

Seventh race—Peedeeque is an underestimated horse here. He packs a stretch punch that may find him galloping over the field at the finish. Breaks from the outside where his lack of early speed will not get him in trouble. **Cousin George** and **Al Neiman** for the rest.

Ping Pong Tourney.

Ranking players will not be permitted to compete in the Class "B" ping pong tournament Thursday night at 1510 H street northwest, Ray Sherfey, director, last night said. The tournament is open only to players of unknown ability.

Chart of Hialeah Park Races

Monday, January 28, 1935 (Associated Press).

WEATHER, CLEAR. TRACK, FAST.

FIRST RACE—Three furlongs; Nnursery course (straightaway). Purse, $800. Claiming price, $2,500. For maiden 2-year-olds Start good. Won driving; place, same. Went to post at 2:17½. Off at 2:22½. Winner, Greentree Stable's b. f. (2), by Macaw—Connichert. Trained by M. C Lilly. Value to winner, $600; second, $125; third, $50; fourth, $25. Time, 0:34 4-5.

Horses.	Wgt.	Post	Start	Stretch	Finish	Jockeys.	Straight.
SQUAWKER	113	9	2	1³	1h	Gilbert	$14.55
ZOWIE	113	2	5	3¹½	2¹½	Steffen	8.45
CAMDEN	116	13	4	2½	3³	Pascuma	* 1.35
FREE SPIRIT	116	8	1	4½	4³	Arcaro	4.20
BABY TALK	116	12	3	6½	5½	Meade	*
PURRY	111	6	6	5¹	6¹½	Fallon	10.55
MISSOURI GIRL	113	4	8	7¹	7½	Parvin	36.90
BERRY PATCH	113	1	9	8½	8½	Winters	† 8.00
JOLLY FAYE	113	14	7	9¹	9¹	Burke	*
HOLDUM BROWN	111	10	12	10½	10¹	Lindberg	24.40
PUPIL	108	7	11	11¹	11½	Dupre	90.40
SPANISH TITLE	110½	6	13	12½	12¹	Bastone	32.10
JOAN W	113	5	14	13½	13¹	Landolt	59.75
MADAME TUSSAUD	113	3	10	14	14	Pator	†

*Field.
†M. Field-R. L. Gerry entry.
Two-dollar mutuels paid—SQUAWKER, $31.10, $14.10, $6.10; ZOWIE, $11.40, $5.30; CAMDEN (field), $2.40.

SQUAWKER, a rapid breaker, rushed into lead, opened wide gap, but tired and just lasted to win. ZOWIE came with a rush and was wearing the winner down. CAMDEN, away well, was hard ridden and ran a fair race. FREE SPIRIT ran good race. BABY TALK sure to improve over this effort.

SECOND RACE—Six furlongs. Purse, $800. For maiden 3-year-olds and upward. Start good. Won driving; place, easily. Went to post at 2:48. Off at 2:52. Winner, G. H. Thierlot's b. g. (3), by Epinard—Sceptical. Trained by A. J. Goldsborough. Value to winner, $600; second, $125; third, $50; fourth, $25. Time, 1:12 1-5.

Horses.	Wgt.	Post	St.	¼	½	¾	Str.	Fin.	Jockeys.	Straight.
EPICAL	105	5	5	1h	2²	2¹	1ns		Litzenberger	$1.20
JUSTA JANE	100	12	3	2½	1½	1h	2s		Watson	9.90
DAN SKILLING	105	11	1	4¹	3³	3²	3s		Porter	12.20
LUCKY TURN	109	9	8	9¼	6½	5¹	4ns		Wall	12.15
TRUE CHARM	105	2	4	3¹½	4½	4½	5¹		Meade	† 23.20
CHICLE SHIP	100	10	9	5¹½	5¹½	6¹	6¹½		Roberts	†
MAIDWELL	103½	7	12	10s	9³	8½	7½		Winters	11.95
MAPLE QUEEN	100	8	6	6½	8½	7½	8¹		Waschek	3.35
SHOT GUN	105	3	7	7s	9½	9¹			Corbett	26.50
FOOTWORK	105	6	11	12	12	11s	10s		Lindberg	52.75
DELANO	115	4	10	11ns	10s	10³	11ns		McDermott	143.55
BRAYDON	108	1	2	8½	11²	12	12		Rainey	136.15

†G. Preece-F. M. Alger, jr., entry.
Two-dollar mutuels paid—EPICAL, $4.40, $3.80, $2.80; JUSTA JANE, $9.80, $5.20; DAN SKILLING, $5.30.

EPICAL, away fast, was kept on inside, saved ground, and outgamed JUSTA JANE at finish. The latter was hustled along from the start and made a game effort. DAN SKILLING, well up from the start, ran good race. LUCKY TURN, away slowly, circled field and closed with a rush. TRUE CHARM was sharply shut off turning out of back stretch. CHICLE SHIP had no mishap.

THIRD RACE—Six furlongs (out of chute). Purse, $1,000. Claiming price, $1,500. For 4-year-olds and upward. Start good. Won driving; place, easily. Went to post at 3:19. Off at 3:26½. Winner, Miss L. C. White's b. g. (5), by Pharamond II—Abstention Trained by J. Gorsa. Value to winner, $700; second, $150; third, $100; fourth, $50. Time, 1:25.

Horses.	Wgt.	Post	St.	¼	½	¾	Str.	Fin.	Jockeys.	Straight.
MEROVECH	107	12	2	1¹	1¹	1¹½	1¹½		Lynch	$14.30
SQUEEZE OUT	100	7	1	5²	3½	3³	2¹½		Lindberg	5.05
EREBUS	112	9	4	2³	2³	2²	2½		Meade	10.05
WOOLY WEST	105	2	8	9¹	8h	8½	6¹		Bryson	3.25
CHIEF A	114	3	3	11½	9³	6³	4½		Wall	4.45
EDDY LEE	104½	3	6	7½	6½	5½	5¹		Bohn	73.95
STALL MAN	112	6	12	6¹	7²	6½	7²		Fowler	2.15
GUIDING LIGHT	105	1	9	10½	10h	10¹	9¹		Critchfield	95.30
FLAGHORN	106	8	7	8¹	9³	9²	8³		Renick	99.75
CANTERON	110	10	10	11s	11s	11s	10½		Porter	51.85
OWEN	110	5	5	4h	5¹½	7½	11²		Callahan	256.70
URCHIN	110	11	11	12	12	12	12		J.Renick	240.50

Two-dollar mutuels paid—MEROVECH, $30.60, $12.70, $6.50; SQUEEZE OUT, $6.20, $4.30; EREBUS, $5.50.

MEROVECH, displaying keen speed, was sent to the front with a rush, raced EREBUS into defeat, and gamely stalled off the determined bid of SQUEEZE OUT. The latter finished very fast. EREBUS showed early speed, but was bothered some by the winner turning out of back stretch. WOOLY WEST came from a long way back. STALL MAN ran a disgraceful race, being outrun from the start. CHIEF A. showed early speed.

FOURTH RACE—Seven furlongs (out of chute). Purse, $1,000 The Sarasota. For 3-year-olds and upward. Start good. Won easily; place, driving. Went to post at 3:54½. Off at 3:58½. Winner, Greentree Stable's ch. g. (3), by Upset—Upsedaisy. Trained by M. C. Lilly. Value to winner, $700; second, $150; third, $100; fourth, $50. Time, 1:24.

Horses.	Wgt.	Post	St.	¼	½	¾	Str.	Fin.	Jockeys.	Straight.
UP AND UP	100	9	1	2¹	2½	2h	1¹		G.Watson	$3.90
PURPLE KNIGHT	100	10	2	1²	1²	1¹	2¹½		Litzenberger	1.35
SANG FROID	112	8	3	3h	4¹	3½	3h		Meade	3.00
STICKHANDLE	98	7	5	5³	3¹½	4s	4²		Lindberg	55.50
RIGHT RANK	108	5	7	6s	5s	6¹	5¹		Wall	47.55
REBEL YELL	110	6	8	9s	7½	7½	6¹		S.Renick	6.65
LEGIONARY	107	3	6	7s	8h	5¹	7²		Dupre	29.75
MERRY GO ROUND	93	2	10	10	10	8h	8½		Hebert	53.00
HYMARQUE	102½	1	9	8½	9¹	9¹	9¹		Bryson	237.30
TITTUMTUMTUM	100	4	4	4h	6s	8¹	10		R.Renick	71.15

Two-dollar mutuels paid—UP AND UP, $9.90, $3.80, $2.80; PURPLE KNIGHT, $3.30, $20; SANG FROID, $2.70.

UP AND UP, well handled, followed early pace to the stretch, where he ran into lead, drew away and won easily. PURPLE KNIGHT got away flying, opened wide lead, but tired suddenly in final furlong. SANG FROID ran a listless race. He was never a serious factor at any part of the race. STICKHANDLE showed flash of speed in middle quarter. RIGHT RANK ran a race worth remembering. REBEL YELL closed a big gap.

FIFTH RACE—One mile (out of chute). Purse, $800. Claiming price, $2,000. For 3-year-olds. Start good. Won easily; place, same. Went to post at 4:28½. Winner, Mrs. W. R. Flemming's ch. g. (3), by Scotch Broom—Rejection. Trained by W. R. Flemming. Value to winner, $600; second, $125; third, $50; fourth, $25. Time, 1:38 2-5.

Horses.	Wgt.	Post	St.	¼	½	¾	Str.	Fin.	Jockeys.	Straight.
HARDWARE	114	5	3	2¹	2¹	2²	2h	1¹	Haines	$3.15
COL. GREENE	106	6	4	1¹	1¹	1²	1h	2s	G.Watson	1.25
BEAVER DAM	109	2	2	3½	4³	3¹	3³	3¹	Parvin	8.60
THE AENEAD	112	7	6	6¹½	5³	5¹	5¹	4ns	Bejshak	3.60
ROUNDING COUNT	114	4	7	7	7	7	6³	5s	Critchfield	15.10
LUCY	109	1	5	5h	6h	4h	4½	6¹	Bryson	31.20
BILL BLEIWEISS	108	3	1	4h	3²	6³	7	7	Rainey	47.35

Two-dollar mutuels paid—HARDWARE, $8.30, $3.70, $2.90; COL. GREENE, $2.70, $2.30; BEAVER DAM, $3.10.

HARDWARE was allowed to rate along off the early pace, began to move up turning out of back stretch, raced COL. GREENE down in stretch, took lead, and won going away. COL. GREENE had more early speed than usual, opened wide gap in final furlong, but tired badly in stretch. BEAVER DAM made a game effort. THE AENEAD lacked speed and failed to close any ground. BOUNDING COUNT closed a big gap.

SIXTH RACE—One mile (out of chute). Purse, $800. Claiming price, $2,000. For 3-year-olds Start good. Won driving; place, easily. Went to post at 4:53. Off at 4:57. Winner, Starmount Stable's b. f. (3), by Brown Bud—Brenda. Trained by J. M. Milburn. Value to winner, $600; second, $125; third, $50; fourth, $25. Time, 1:38 1-5.

Horses.	Wgt.	Post	St.	¼	½	¾	Str.	Fin.	Jockeys.	Straight.
BRINDLE	103	5	7	8	7h	6½	3³	1½	Bryson	$4.25
DIVERTING	104	3	5	3¹	1½	1¹	1²	2¹½	Stout	1.80
SHOW BOY	106	2	8	6¹	4²	5³	2³	3¹	Critchfield	9.00
SUNCHANCE	110	1	2	5h	4h	3h	4³	4³	Hardy	7.55
FIZZAZ	106	7	3	1h	5h	8	8	5h	Porter	3.95
FLYING WOOD	109	4	1	2h	2h	4h	6³	6¹	Jorbett	34.95
MARIO	111	6	4	7¹	8¹	7¹	7³	7³	Litzenberger	28.75
NEWELL	104½	8	8	4½	3¹	2½	5¹	8	Lynch	10.35

Two-dollar mutuels paid—BRINDLE, $10.50, $4.20, $3.20; DIVERTING, $4.20, $3.00; SHOW BOY, $3.90.

BRINDLE was badly outrun for the first six furlongs, closed very fast in stretch, and won going away. DIVERTING miserably ridden. She was rushed into a long lead in first half-mile and was leading by winning margin at furlong pole, but boy tossed race away by an overconfident ride. SHOW BOY moved up gamely around turn, but tired suddenly. SUNCHANCE could not get up. FLYING WOOD had plenty of speed and is about ready to win. FIZZAZ had speed for three furlongs, then quit. NEWELL ran good race.

SEVENTH RACE—One and one-eighth miles. Purse, $1,000. Claiming price, $1,200. For 2-year-olds and upward; fillies and mares. Start good. Won driving; place, same. Went to post at 5:22. Off at 5:24½. Winner, C. C. Smithson's br m. (6), by Lucky Hour—Daisy Carter. Trained by owner. Value to winner, $700; second, $150; third, $100; fourth, $50. Time, 1:52.

Horses.	Wgt.	Post	St.	¼	½	¾	Str.	Fin.	Jockeys.	Straight.
TIEMPO	107	7	5	3¹½	6¹½	6¹	5²	1½	Haines	$4.95
SUN TEATIME	106	8	4	1²	1¹	1½	1¹	2¹	E.Wilson	2.50
FLOWERY LADY	103	11	6	2h	2h	2h	2h	3¹½	Rainey	5.60
UKRAINE	109	5	8	8¹½	4h	3²	3³	4²	Malear	5.80
DUROA	108	12	7	6¹	7²	7½	8¹	5h	Arcaro	22.00
MUSING	108	9	9	7h	8¹	8¹	7½	6³	Litzenberger	120.15
STEP AWAY	106	4	2	3½	5²	4h	4¹	7²	Meade	18.90
DONT BLUSH	112	3	3	4³	3¹	5³	6½	8³	Malley	11.20
LADY MACAW	106	6	11	11²	11²	10³	9²	9¹	Porter	125.70
BELOW METAL	110	10	12	12	12	12	10³	10²	Prain	20.30
DEEDIE	109	2	1	9h	9½	9²	11²	11²	R.Watson	8.10
INFILEE	104½	1	10	10²	10³	11²	12	12	Lynch	75.40

Two-dollar mutuels paid—TIEMPO, $11.90, $5.00, $3.70; SUN TEATIME, $3.90, $3.30; FLOWERY LADY, $3.90.

TIEMPO came through on inside entering stretch and, closing with a good burst of speed, got up in final 20 yards and was drawing away at end. SUN TEATIME, rushed into lead, came a bit wide on turn, but held on gamely. FLOWERY LADY was hard ridden all the way. UKRAINE tired badly in final furlong. DONT BLUSH quit.

117 Nominated For Stake at Belmont

Big Increase Is Reported Due to Eligibility of Two-Year-Olds.

NEW YORK, Jan. 28 (AP).—As further evidence of the upturn in horse racing prospects, the list of eligibles for the mile-and-a-half Belmont Stake, classic 3-year-old test to be run this June at Belmont Park, shows substantial increase this year.

Owners of 32 2-year-olds took advantage of the opportunity to enter for this year's race which has been thrown open to juveniles, boosting the list of nominations to 117. The list includes Sailor Beware, winner of the Junior Champion Stakes; Mrs. Dodge Sloan's Special Agent and Shining Jewel; the Catawba Stable's Polar Flight; Marshall Field's Sir Lamorak, the Middleburg Stable's Esposa, Alfred G. Vanderbilt's Gum, Cold Shoulder and Wayward Son, and Mrs. John Hay Whitney's filly, Doceur.

Other standout colts and fillies which have been entered from the start include the Belair Stud's Omaha and Sir Beverly, Col. E. R. Bradley's Balladier and Boxthorn, Mrs. Sloane's Psychic Bid, the Greentree Stable's Plat Eye, J. E. Widener's Chance Sun, winner of the 1934 Belmont Futurity; Mrs. John D. Hertz's Our Reigh, the Foxcatcher Farm's Rosemont and Satrapal and C. V. Whitney's Today.

Fair Grounds Entries.

(Associated Press.)

FIRST RACE—Three furlongs; purse, $400; claiming; for 2-year-olds.

1 Geraldine M.	113	7 Gray Ethel	116
2 Creole Beauty	109	8 Canta	109
3 Idle Dream	113	9 Capt. Sizzle	112
4 Someone Else	116	10 Genesel	109
5 Pantaur	115	11 Grand Flaira	109
6 Valerie Jean	112	12 Canrock	112

SECOND RACE—Six furlongs; purse, $400; claiming; for 3-year-olds.

1 *Adelia A.	102	9 Benediction	110
2 Thistle Alma	101	10 All Bays	112
3 Rasawood	106	11 Gay Days	109
4 Dark Roamer	115	12 *Playsickle	105
5 *Noma F.	99	13 Blondsure	109
6 *Brilliant Miss.	96	14 Bunty Ann	105
7 Maxine P.	110	15 *Leo B	101
8 Teernahilla	104		

THIRD RACE—Five and one-half furlongs; purse, $400; claiming; for 4-year-olds and upward.

1 *Hard Hit	109	10 Bold Robin	114
2 *Hey Flirt	109	11 Northern Sir	114
3 *Vonnie	109	12 Zevstar	109
4 Authority	109	13 *Mokan	109
5 *Morine	104	14 Whileaway	109
6 *Shoteur	109	15 *Tiny Wrack	104
7 Penurious	109	16 *Slibknot	104
8 *Marymount	104	17 Principio	114
9 Alcove	109	18 Sleepy Gal	109

FOURTH RACE—One mile; purse, $400; claiming; for 4-year-olds and upward.

*Ultimate Vote	107	10 Smooth	112
2 Polly's Folly	107	11 *Bonnie Cop	105
3 *Flanude	102	12 Young John	112
4 *Lady Trust	105	13 Town Limit	104
5 Brother Ben	112	14 *Showman	105
6 *Imelda	102	15 So'ine Maudie	107
7 Grand Flight	102	16 Rex Rexent	112
8 *Monnie	99	17 *Forarty	108
9 Lion Hearted	112	18 Persuader	110

FIFTH RACE—One and one-sixteenth miles; purse, $500; claiming; for 4-year-olds and upward.

1 *Kentucky Flyer	113	4 *Animator	109
2 *Dutchy	109	5 *Bobbie B.	110
3 *Brass Buttons	110	6 *Pan Toy	109

SIXTH RACE—Six furlongs; purse, $400; the Guy Lombardo; claiming; for 4-year-olds and upward.

1 *Grattan	110	8 *Alma S.	105
2 Charming Sir	111	9 Donna Lascari	106
3 *Nell Kuhlman	108	10 Almadel Jr.	115
4 *Judge P'rose	110	11 Very Well	110
5 *Diehard	106	12 *Le Bruyere	106
6 Just High	115	13 All Night	115
7 Corida	110	14 *Risla	105

SEVENTH RACE—One and one-sixteenth miles; purse, $400; claiming; for 4-year-olds and upward

1 Grand Voivode	112	10 Bad News	112
2 Stabiliner	112	11 Sand Fiddler	112
3 Easy Bid	106	12 Hamilton	112
4 Prince Reno	112	13 Luck Pieces	112
5 Lazy Mary	107	14 Lilac Bloom	107
6 Wild Laurel	112	15 Hirlan	112
7 Wood River	112	16 Brooke	112
8 Lucky Dan	112	17 Chiclero	112
9 Protector	112	18 *Tarnish	107

EIGHTH RACE—(Substitute) One mile and 70 yards; purse, $400; claiming; for 4-year-olds and upward.

1 Dick Porter	112	10 Monkey Shine	112
2 Try King	112	11 Old Gaily	112
3 Canteron	112	12 On Trial	112
4 Carus Clarus	112	13 Pompeia	107
5 Dr. Parnell	112	14 Polveron	107
6 Jack Bisner	112	15 Quartermaster	112
7 Lightning Girl	107	16 Claret	107
8 Lady Mary	105	17 Shirley May	105
9 Marcelet	107	18 Smiling Moon	107

*Apprentice allowance claimed.
Weather, clear; track, fast.

Alamo Downs Results.

(Associated Press.)

FIRST—Five and one-half furlongs; purse, $400; claiming; 4-year-olds and upward.

Billy O'Neal, 108 (Keester) 6.50 4.20 3.00
Betty Ann, 110 (Gruber)..... 5.30 3.60
*Jessie P. 105 (Ritzz)..... 3.90
Broadmoor, Thirty Days, *Sylvan, Slimaway, Skipsa, Patsy H. Doctor Happy, Irish Wake also ran. Time, 1:06 2-5
*Field.

SECOND—Six furlongs; purse, $400; claiming; 3-year-olds.

Texas Moon, 112 (Smith)..... 3.20 3.20
Coal, 110 (Mozer)..... 3.20 3.20
*Mr. Con, 104 (Deperini)..... 3.20
Judelle, Urata, Army Girl, *Kieva Girl, Wild Iris, *Blind Guardian, Old Pal, Chaser, Chaser, Jerry W also ran. Time, 1:12 4-5.

THIRD—Six furlongs; purse, $500; claiming; 4-year-olds and upward.

He Devil, 105 (Keester)... 12.90 5.10 3.10
Gracious Gift, 112 (Montgomery) 3.40 2.70
Starkist, 102 (Ritz)..... 2.90
Mardelle, *Hemis, Lad, *Emnie Grace, Olive Sabath, Googie, Northvale, Chinese Custom, Brilliant Baby also ran. Time, 1:13.
*Field.

FOURTH—Six furlongs; purse, $500; the Medina Lake; allowances; 3-year-olds.

Single Ragan, 111 (Beck) 32.70 20.70 7.00
Lovito, 111 (Rose)..... 87.40 12.00
Synopsis, 111 (Montgomery)..... 3.00
Countess Ann, American Emblem, Plucky Baby, Baps Boy, Odd Blue also ran. Time, 1:12 1-5.

FIFTH—Six furlongs; purse, $500; claiming; 4-year-olds and upward.

Smallock, 115 (Mozer)... 7.40 4.00 3.80
Altmark, 110 (Keester)..... 4.30 3.20
Fast Move, 113 (Allen)..... 8.10
Rapid Prince, Araline, Grimace, Gallahad Maid also ran. Time, 1:10 1-5 (new track record).

SIXTH—One mile; purse, $1,000; the Aurora Hotel Handicap; 3-year-olds and upward.

1 Master Toney 105 7 Inheritor 104
2 Seth's Hope 106 8 Prince Pest 106
3 Sunstock 115 9 Bylona 108
4 Behemoth 90 10 High Tension 114
5 Al Joison 104 11 Barry 114
6 Help Yourself 100 12 Camillo 104

SIXTH RACE—One mile and a furlong; purse, $800; claiming; for 4-year-olds and upward.

1 *Our Admiral	104	7 Portcodine	115
2 Len Helker	109	8 *Pce Tokalon	106
3 *Monk's First	106	9 *Tui Tui	106
4 *Black Minnie	101	10 Chas. Clarke	111
5 *Eighth Pole	104	11 *Jdge Luseders	110
6 *Lady Seth	105	12 Anecdot	109

SEVENTH RACE—One mile and furlong; purse, $800; claiming; for 4-year-olds and upward.

1 *Westlire	106	7 Hyman	111
2 Electric Gaff	111	8 *Roval Julian	110
3 Starbrook	115	9 *Line Rider	110
4 Teenya	104	10 *Brains	110
5 *Prumber	110	11 Crystal Prince	115
6 How High	111	12 Donday	115

*Apprentice allowance claimed.
Weather, clear; track, fast.

Santa Anita Entries.

(Associated Press.)

FIRST RACE—Three furlongs; purse, $800; for 2-year-old maidens.

1 Wise Ace	116	8 Lord Gallant	116
2 Honky Tonk	116	9 Orra	113
3 Lady Carrot	113	10 Busby	116
4 Mr. Erin	116	11 Holmfirth	116
5 Marcleave	116	12 Moon Sail	113
6 Gr't Meadows	116	13 Release	116
7 Bon Shot	116	14 Mary Me	116

SECOND RACE—Six furlongs; purse, $800; claiming; for 3-year-olds and upward.

1 Deswasey	115	7 Eastern Style	110
2 *Roll'g Wheels	115	8 *Can Ele	114
3 *Mavrap	100

Eastern Five 'On Spot' Today; Central Has Nothing to Lose

'Stop Dean!' Is Cry of Rivals

Tech Quintet Is Favored to Defeat Roosevelt on Rival's Court.

Interhigh Standings.

	Won.	Lost.	Pct.
Eastern	4	0	1.000
Western	3	1	.750
Tech	2	2	.500
Central	1	3	.250
Roosevelt	0	4	.000

Today's Scholastic Card.

Eastern vs. Central, at Tech, 3:30 p. m. (Interhigh series).

Tech vs. Roosevelt, at Roosevelt, 3:30 p. m. (Interhigh series).

Western vs. Washington-Lee, at Ballston, 3:30 p. m.

St. John's vs. Bethesda-Chevy Chase, at Bethesda, 3:30 p. m.

Takoma-Silver Spring vs. Poolesville, at Poolesville, 3:30 p. m.

Rockville vs. Damascus, at Damascus, 3:30 p. m.

Gaithersburg vs. Sherwood, at Sandy Spring, 3:30 p. m.

Mount Rainier vs. Maryland Park, at Maryland Park.

By John R. Vosburgh.

EASTERN HIGH'S serene jaunt toward its second straight inter-high championship reaches hurdle No. 5 today in the ominous form of a roungh-and-ready crew from Central.

Packing enough potential power to reach up from its lowly fourth-place berth and upset the defending champions, Central goes into the game a dangerous underdog with nothing to lose and a great deal to gain, particularly in the mental satisfaction of spoiling its old rival's march to the title.

While the Mount Pleasanters are taking their crack at the pace-setters at the Tech gymnasium, Tech, virtually out of the race with two defeats against it, faces the mild consolation of taking a game from Roosevelt at the Roosevelt gym. Both games start at 3:30 p. m.

Out to Stop Dean.

Central is banking on the accepted theory this afternoon that as Dean goes so goes Eastern, with the logical result that wherever Dean goes today a good part of the Central team is more or less sure to follow. It was Dean, Eastern captain, who beat Central in the opening game of the series practically single-handed, 31 to 24.

After stacking Eastern to a 13-4 lead in the first half, Central came back in the second half to outscore the Lincoln Parkers, but Dean settled the issue in the first and second quarters by ripping loose for the three baskets and two foul shots which spelled the difference between the two teams.

Although playing the "take 'em as they come" style of game, Coach Jack Ray likely will meet the Dean threat with a prepared defense centered around Capt. Charlie Nau. No team has held the high-scoring Eastern captain to less than 11 points any game.

Power Is Limited.

Outside of Dean, Eastern's scoring power is distinctly limited, while Central has Bill Munhall, fourth in the series individual scoring ranks, with 31 points, and Nau, sixth high scorer with 27. The two together, however, have scored one point less than Dean has alone.

Central has clearly shown itself a powerful team when able to shake off a tendency toward inconsistency—a team strong enough to fight Eastern even at any time or place. This afternoon may be the time and Tech the place.

The Roosevelt team which Tech faces today will be a considerably better combination than the series has seen thus far. The Ruff Riders are a greatly improved team on their own floor. All four games they lost were played at Tech. The Maroon, the big disappointment of the series, perhaps due more to Eastern's strength and Western's unexpected power than to its own weakness, reigns a heavy favorite to win, however.

News From Home Interests Gallico

Continued from Page 15.

fighters in Paris, almost exclusively. And there was his name right in front of me. On the wall was a photograph of a boxing match at the last Olympic games in Los Angeles. One of the fighters was Lou Salica. Salica was one of the New York Golden Gloves champions three or four years ago. Hello, Lou. It's touches like that that keep one from jumping the first boat home.

Of course on reads the Paris edition of the New York Herald and Chicago Tribune, violently, and from cover to cover. But one never really finds out what is going on at home. For instance, not a line about Gen. Phelan, the chairman of the New York State Athletic Commission. For over a month now I have not known what Gen. Phelan has been doing. I read an occasional squib about Max Baer repeating that there is no one for him to fight, but the news that Baer had knocked out King Levinsky I had to get by word of mouth. All this, of course, is dead stale to you now, but I lived on that delectable tidbit for 48 hours.

Then I read about the pro tennis in Madison Square Garden, about a month old now, and that Helen Wills Moody announced that she would begin to train for her comeback. There was really thrilling news. Can't some one back home beg Miss Jacobs not to turn professional until she has played that match of the century with Mrs. Moody at Forest Hills? They could hold that one in the Yankee Stadium at $50 a copy and fill the place. Wouldn't Miss Jacobs please gamble? If she beats Mrs. Moody she will draw twice as much as a professional. If you should happen to see her some time, just tell her that Paul Gallico is dying to see her play Mrs. Moody again, and won't she please oblige? Miss Jacobs won't know me from Adam, but tell her any way.

(Copyright, 1935, Chicago Tribune-New York News Syndicate, Inc.)

Through Edgren's Eyes—

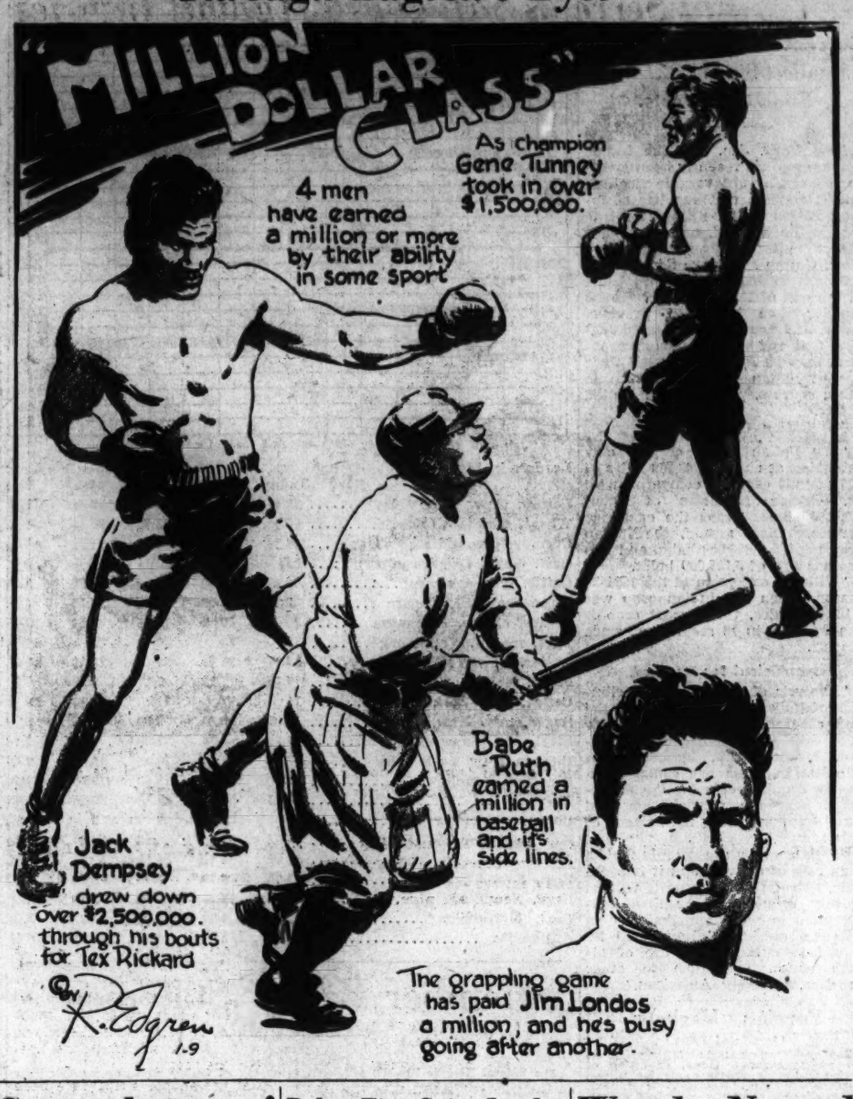
"MILLION DOLLAR CLASS"
4 men have earned a million or more by their ability in some sport
As champion Gene Tunney took in over $1,500,000.
Babe Ruth earned a million in baseball and its side lines.
Jack Dempsey drew down over $2,500,000. through his bouts for Tex Rickard
The grappling game has paid Jim Londos a million, and he's busy going after another.
By R. Edgren 1-9

Greenkeepers' Parley Draws 2 D. C. Men

O. B. Fitz and R. P. Hines to Attend Convention at Toronto.

O. B. FITZ, greenkeeper at Columbia Country Club, and R. P. Hines, greenkeeper at Manor and Congressional, will represent the Middle Atlantic Association of Greenkeepers at the annual national convention in Toronto February 4, 5 and 6, it was announced yesterday.

More than 200 greenkeepers from all parts of America and Canada will attend the session and make reports to their respective associations.

Fitz and Hines, who are members of Middle Atlantic executive committee, have been prominent in local greenkeepers' circles for a number of years, being pioneer members of the association. Hines is secretary-treasurer.

They will deliver their reports on the national gathering at a meeting of the Middle Atlantic Association at the New Baltimore Hotel, Baltimore, February 11.

Dr. Arnold S. Dahl, of the United States Soil Erosion Service, will lecture on "Elementary Botany" at the Baltimore meeting. Among the things he will discuss of particular interest to the green custodians are the differences between animal and plant life, micro-organisms, algae, fungi, bacteria, differences between lower plants and higher plants; parts, construction, fibro-vascular system; plant functions, classifications and succession.

The Dahl lecture is the second of a series of four to be given by men well versed in greenkeeping work.

Catholic University, without Jan Jankowski, who was graduated last year, may not have a regular golf team this season, but at least three of its students will compete in the National Intercollegiate championship at Congressional in July. Frank Weller, of Columbia; George Mulligan, of Waterbury, Conn., star football end, who won the Connecticut junior title last year; Jimmy Ferguson, former Georgetown Prep player, and Stanley Pearson, formerly of St. John's, comprise the only real golf talent in school.

Roland Mackenzie, Congressional pro who has been unable to play in the big winter tournaments now in California, will return home March 1, according to word received by his friends here. Roland now is in Sacramento, home town of Mrs. Mackenzie.

Post Mortems . . .

The record for consecutive halved holes in golf was believed equaled in Pinehurst recently when George T. Dunlap, jr., former national amateur champion, and his partner, E. L. Scofield, halved 12 of the first 13 holes in a match against E. C. Keating and F. T. Keating . . . On a trip with the Georgetown baseball team a number of years ago, Cy MacDonald, Spaulding's superdreadnaught, won the croquet championship of Winchester, Va. . . . Westminster College at Foulton, Mo., is the only college in the State whose colors are only one color . . . the Bluejays' color, naturally, is blue . . . In the 1911 Southern women's golf championship only two women broke 100 . . . nowadays it takes better than 95, sometimes better than 90, to qualify in a major woman's event . . . Ohio State University has been a member of the Western Conference 22 years this month . . . and L. W. St. John is starting his twenty-third year as athletic director at Ohio State . . . Ed (Strangler) Lewis, the heavyweight wrestler, never picks up a telephone receiver in his left hand . . . he did so years ago and receivd a shock . . . **And, Just 25 Years Ago Today:** Jim Jeffries predicted he would knock out Jack Johnson within 10 rounds.

DUNLAP.

Baker Five Gains Lead By County League Win

Certified Bakers went into the lead in the Prince Georges County Basket Ball League last night by defeating Mount Rainier A. C., 28 to 21, on the National Guard Armory floor at Hyattsville. The Bakers have won 3 out of 4 starts.

In another league game, Maryland A. C. advanced to a third place tie by downing Mount Rainier Grays, 28 to 27, in a nip-and-tuck battle.

Cert Bakers	G	FG	P	Mt. Rainier	G	FG	P
G.Cross,f	0	0	0	A.Bellman,f	2	0	4
Bayliss,f	4	0	8	F.Mathias,f	1	0	2
Courtney,f	1	0	2	Hevser,f	0	0	0
McChesney,f	1	0	2	Batten,f	2	1	5
Money,c	3	0	6	Dobyns,c	1	0	2
Cozar,c	2	1	5	Glynn,c	0	0	0
Faber,g	0	0	0	B.Mathias,g	2	4	8
Holsworth,g	1	1	3	R.Bellman,g	0	0	0
E.Cross,g	1	0	2				
Totals	13	2	28	Totals	8	5	21

Referee—Cohan.

Maryland	G	FG	P	Grays	G	FG	P
Stan,f	0	0	0	Wanley,f	3	1	7
Renner,f	1	2	4	Lizzetti,f	2	0	4
Riley,f	1	0	2	Frey,f	0	0	0
W.Collins,c	3	1	7	Smith,c	1	2	4
Hay,c	0	2	2	Scott,g	5	2	12
Selmacy,g	1	2	4	J.Collins,g	0	0	0
Berry,g	3	3	9	Newell,g	0	0	0
				Kopp,g	0	0	0
Totals	9	10	28	Totals	11	5	27

Referee—Devlin.

Navy Opens Practice For Two Stern Tilts

Annapolis, Md., Jan. 28 (Spl.).—Flush with its slashing victory over University of Pennsylvania, Eastern intercollegiate leaders, Saturday, the Navy basket ball team today began preparations for two stern assignments this week.

On Wednesday the Tars face Maryland, and on Saturday they will be hosts to Pitt. Navy's only reverse this season was at the hands of University of North Carolina, a team that bowed to Army Cadets a few days later.

Bowie High Victor.

Bowie High School continued its first successful basket ball season in five years last night by trouncing Laurel High at Laurel, 18 to 7. McCauley scored all but four points for the winners. Bowie led at halftime, 12 to 6.

Laurel	G	FG	P	Bowie.	G	FG	P
Kroop,f	0	0	0	McCauley,f	7	0	14
Tuttle,f	1	1	3	Berbie,f	1	0	2
White,f	0	1	1	Hardy,c	0	0	0
Snyder,c	1	0	2	Stradlin,g	0	0	0
Watts,g	0	0	0	Brown,g	1	0	2
Beall,g	0	1	1				
Totals	2	3	7	Totals	9	0	18

Referee—Dove.

Woods Named CCC Camp Director

Watt Assumes Coaching Job at Fort Hunt; Drills Cagemen.

ALEXANDRIA, Va., Jan. 28 (Spl.).—Word was received here today that Al Woods, former Marine and Maryland University football star, would direct athletics at the new CCC camp now under construction on the site of the old shipyard grounds.

Jack Watt has been appointed athletic director of the Fort Hunt CCC camp. Watt assumed full control today and put his basket ball aspirants through a long drill at the Lyceum Hall here tonight. Games with teams that have gyms will be arranged in the next ten days.

Managers of the following teams are requested to communicate with John Travers, Post team manager, at Alex. 510: Forty Myer, North East Boys Club and Merrick Boys Club.

The St. Mary Celtic Juniors and District No. 63 meet in the third and final game of a three-game series at 2:30 p. m., Sunday at the Lyceum Hall.

Fort Meade and Fort Humphrey boxing teams will meet on February 6 at Fort Humphreys.

The two Army boxing teams were scheduled to battle last Wednesday night, but the snowstorm forced postponement.

The St. Mary Celtics travel to Washington tomorrow night for a game with the Hyattsville Company "F" team in the new Heurich gym.

Alexandria High School will attempt to win its eleventh straight victory over the next week-end. Friday the Twins journey to Waynesboro, Pa., to meet the high school of that city and Nokesville invades the Armory here Saturday night.

Lee-Jackson alumni young men and young women play hosts to the alumni teams of McLean tomorrow night in the Lee-Jackson gym, Duke street extended, at 8 o'clock.

Armstrong High Five Routs Cardozo, 36-12

In a fast game the Armstrong High School basket ball team yesterday ran away from Cardozo Business High and, leading all the way, scored a 36-12 victory.

Cardozo.	G	FG	P	Armstrong.	G	FG	P
Marshall,f	4	1	9	Watts,f	2	2	6
Tally,f	0	0	0	Finley,f	0	2	2
McKelvin,f	0	0	0	Jackson,f	4	3	11
Gordon,c	0	0	0	Hamilton,f	0	0	0
Rucker,c	0	0	0	Patterson,c	3	5	11
Sessions,c	0	0	0	Whatley,c	1	0	2
Hayes,g	0	0	0	Payne,g	0	0	0
Powell,g	0	0	0	Wallace,g	1	0	2
Hawkins,g	1	1	3	Watkins,g	1	0	2
				Mack,g	0	0	0
Totals	5	2	12	Totals	12	12	36

BRAKES
Relined, 4 Wheels, Complete
Ford '28 to '34 Chev. '30 to '32
$4.50
Other Cars Proportionately Low
GENERAL BRAKE SERVICE
903 N ST. N.W. DE. 5483

Action Delayed On Blue Ridge Loop Plan

Poll Will Be Taken and Definite Step Made on February 6.

FREDERICK, Md., Jan. 28 (Spl.).—Following a conference of representatives of this city, Hagerstown, Waynesboro and Martinsburg, and others interested from Washington, Baltimore, Columbus, Ohio, and Cincinnati here yesterday, it was decided to postpone definite action on the return of the old Blue Ridge League to organized baseball until February 6. The club presidents in the meatime will determine the question in a poll which will be followed by a meeting at which definite action will be taken.

Decision to postpone final action for ten days came after addresses followed by discussion by Joe F. Carr, Columbus, promotional director of the National Association of Professional Baseball Leagues; J. Vincent Jamison, jr., Hagerstown, former president of the Blue Ridge League; Dr. Ira J. McCurdy, this city, director of the Frederick Club; Joe Cambria, Baltimore, owner of the Albany International Club and former general manager of the Hagerstown Club.

Carr suggested that the clubs play six days each week instead of three days, as has been contemplated, adding that a minimum of $7,500 is necessary to properly operate a Class D club through a season. He stated that the National Association prefers having teams operate as community projects with local sponsors and local capital, but is not opposed to having them obtain outside assistance. He said the association is ready and willing to cooperate in the return of the Blue Ridge League to organized baseball.

Expresses Confidence.

Jamison gave a history of the old Blue Ridge League and urged the representatives not to be too hasty in making a decision. He expressed confidence that the league would return to organized ranks with an improvement in economic conditions.

A poll of the clubs showed that Frederick and Martinsburg have some prospects of major league support. Dr. McCurdy, speaking in behalf of Billy Evans, manager of the Cleveland Indians, said the latter club has a warm spot in its heart for Frederick, despite a $52,000 loss some years ago sponsoring the local club of the Blue Ridge League and will entertain any proposition the Frederick Club has to offer. Carr said he had been authorized by the management of the Pittsburgh Pirates to present an offer of a working agreement with the Frederick Club. It was decided to consider both offers, with Cleveland being given preference in the event of equal propositions.

Rishi Wins by Nose After Stretch Spurt

New Orleans, Jan. 28 (AP).—By the scant margin of a nose, A. V. Moseley's Rishi, 4-year-old chestnut gelding, today won the featured sixth race at the Fair Grounds, scoring by that much over Mrs. H. O. Simmons' Full Tilt in the $500 Nasturtium Purse. B. Hernandez' Chief's Pride was third.

Rishi came from nowhere into the stretch of the 6-furlong dash to snatch the decision in the final stride. Full Tilt led at the half-way mark and going into the stretch.

Eddie Diehl Leading Interstate Scorers

Cumberland, Md., Jan. 28 (Spl.).—Eddie Diehl, who alternates between guard and forward for the Cloakers, is leading the Interstate League second-half scoring race with 36 points and also has the highest average of points per game with 18 tallies. He also figures in three other scoring departments.

Charles ("Snapper") Morris, Cloakers, is second with 24, while Lawrence Shaffer, Celanese, and William ("Huck") Miers, Keyser, are tied for third place with 20 points each.

St. Stephen's Scores.

St. Stephen's	G	FG	P	Ft. Myer.	G	FG	P
Dougherty,f	2	0	4	McGeever,f	4	2	10
Curtin,f	5	3	13	Glackin,f	1	1	3
Much,c	4	6	14	Green,f	1	3	5
Viana,g	5	0	10	Ryan,c	3	2	8
Peacock,g	4	6	14	Penn,g	1	1	3
				Morrison,g	2	1	5
Totals	20	15	55	Crul'kshank,g	1	1	3
				Totals	13	13	39

Authorized Service
Harrison Radiators
CREEL BROTHERS
1811 14th ST. N.W. DEcatur 4220

TRACTION
Miller Geared-to-the Road center traction design tires give ideal road contact for power transmission and sure braking. Because the "gear" edges of the tread are at right angles, they also prevent skidding.
WASHINGTON BATTERY CO.
1146-19th ST. N.W. at M ST.

Lott and Stoefen Get $10,000 Each for 12 Pro Appearances

CHICAGO, Jan. 28 (U.P.).—Any young boy who wants to capitalize on his athletic ability should discard his bat and glove, golf sticks, swimming suit and football uniform, and get himself a tennis racquet.

George Lott and Lester Stoefen have collected $10,203.72 each for 12 appearances in 18 days since their professional tennis tour started in New York on January 9. Before it ends in Brooklyn April 30, their earnings will be about $20,000 each for less than four months. Few major league baseball players get that kind of money, and there are no three professional football players who get such checks.

But that's just a beginning. Lott, Stoefen, Ellsworth Vines and Keith Gledhill have contracted for appearances in Russia between August 5-22, for which they will divide $25,000 (U. S. money deposited in this country before they leave and all expenses paid. They make three four-day appearances in Moscow, Leningrad and Kiev, which will consist of two days of lecturing, one day of practice and one day of play.

"That's the softest money any athlete ever had dumped in his lap," commented Bill O'Brien, general manager of Tilden Tours, Inc., who signed up the Russian tour.

In September Lott and Vines will go to Japan, China and the Philippines for a series against players in those countries, which will bring another $25,000 to the professional tennis coffers. Meantime, Big Bill Tilden will be making European appearances on his own hook.

Next year a professional tennis league of eight cities will start functioning in New York, Philadelphia, Boston, Buffalo, Chicago, Detroit, St. Louis and Cleveland. It will be modeled along lines of the major baseball leagues, with games starting about 5:30. The season will last about four months, with 100 matches. Winners of the Eastern and Western divisions will then meet in a "tennis world series."

8 Cities Form Pro Net Loop For 1936

100 Matches Planned by Tilden Troupe; Three on Each Team.

INDIANAPOLIS, Jan. 28 (AP).—Organization of a professional tennis league with teams in eight cities was announced by William O'Brien here today. O'Brien was in Indianapolis with Bill Tilden and his tennis troupers.

The league will not begin functioning until June, 1936, O'Brien said. Cities in the league and holders of the franchises, he added, are Philadelphia, Bill Tilden; Boston, Ellsworth Vines; New York, Bill O'Brien; Buffalo, Charles Murray; Chicago, George Lott; Cleveland, Tom McKee; St. Louis, Karl Hodge; Detroit, Dave Cole.

The league will be divided into two groups, East and West, and the winners of each will meet in a tennis world series. Play will be in June, August and September, and the schedule will provide for approximately 100 matches.

Three players will comprise each team. Two singles and one doubles matches will be played each day.

Albrights Would Play.

The Albright A. C. wants a game with the Takoma Boys Club. Call Berger at Shepherd 2648 between 6:30 and 7 p. m.

Shenandoah Academy Defeats Bunker Hill

Winchester, Va., Jan. 28 (Spl.).—Shenandoah Valley Academy continued riding the victory tide here today, defeating Bunker Hill (W. Va.) High School, 48 to 13.

S. V. A.	G	FG	P	Bunker Hill.	G	FG	P
Baker,f	4	0	8	L.Lewis,f	4	0	8
Busbee,f	3	1	7	R.Lewis,f	0	0	0
Smith,c	4	0	8	Stipe,c	2	1	5
Lose,g	4	1	9	Pillar,g	0	0	0
Kite,g	3	0	6	O'Tabb,g	0	0	0
Sears,f	3	0	6	Line,f	0	0	0
Olinger,f	0	0	0	Chapman,g	0	0	0
Dean,c	0	0	0				
Pierce,g	0	0	0	Totals	6	1	13
Pope,g	0	0	0				
Totals	23	2	48				

Referee—Crowell.

Attention Bearcats!

The manager of the Chevy Chase Bearcats has been asked to communicate at once with the manager of the Georgetown Boys' Club.

G. U. Prep Five Rallies; Tops St. John's

Comes Back to Win, 28-25, After Trailing, 17-9, at End of Half.

GEORGETOWN PREP staked St. John's High to a 17-9 lead in the first half in a private high school league game yesterday at St. John's and then came back in the second half to win, 28 to 25. The victory gave the Garrett Parkers an even break for their league efforts. Gonzaga beat the Prep in the opening game of the series.

Led by Bill Counselman and Joe Sullivan, St. John's jumped to a big lead in the early going and at half-time apparently had the game in the bag. But the Little Hoyas returned to action after the intermission to display a much-improved floor game, with Lloyd Rice, former Frederick, (Md.) High School star, acting as the key to the attack and gradually overtook the Johnnies.

A basket and a foul by Rice, two baskets by Hughes Spalding and fouls by Billy Dettweiler and Elkin Franklin, pulled the Prep up to 19-18 going into the final period. Rice sent the visiting team into the lead with a fast basket on a pass from Bob O'Shaugnessy and Spalding increased it to 21-19 with a free shot.

Deadlocked Again.

Counselman deadlocked the count again and Donohue put the Johnnies in the lead again at 23-21 with four minutes to play, only to have O'Shaugnessy net a snowbird for 23-all. Rice and Spalding tallied from the floor and Spalding from the foul line to put the game on ice in the closing minutes.

St. John's lost the game on foul shots, making good only one free toss in 11 chances, while the Garrett Parkers were netting enough gift shots to insure a triumph, netting 10 out of 17.

G'town Prep.	G	FG	P	St. John's	G	FG	P
Hissins,f	0	0	0	O'selman,f	4	0	8
Byrd,f	0	0	0	Donahue,f	2	1	5
O'Sh'nessy,f	2	1	5	Reis,c	0	0	0
Dettweiler,f	0	2	2	Sullivan,c	3	0	6
Rice,c	3	3	9	McHugh,g	0	0	0
Franklin,g	1	2	4	Simons,g	0	0	0
Spalding,g	3	2	8	Swasart,g	3	0	6
Totals	9	10	28	Totals	12	1	25

Grays Meet Baltimoreans.

Mount Rainier Grays will engage the East Baltimore A. C. tonight at Mount Rainier's gym at 8 o'clock.

Boys and Girls!

Only One More Day in Which To Enter the "Parade of Youth"

PRIZE CONTEST

Prizes for Boys:

A stream-lined Zephyr electric train, complete with transformer and tracks, an exact model of the real Zephyr. Five express wagons, large and sturdy.

Prizes for Girls:

An electric kitchen that includes a waffle iron, percolator, range and mangle, all electric. Five Shirley Temple dolls.

How to Win a Prize:

Take the words "The Parade of Youth," and see how many words of not more than five letters each you can make from the letters contained in this phrase. Each letter may be used only as often as it appears in the words "Parade of Youth."

Only words in common usage will be accepted. Abbreviations, foreign words or obsolete words may not be used.

On completing your word list, write a statement of not more than 25 words on "What I Like Best in THE PARADE OF YOUTH." To do this, read the new newspaper for boys and girls which came with last Sunday's Washington Post. If you do not already have a copy, procure one direct from The Post today.

Send your list of words and your statement to The Washington Post by Wednesday, January 30, at the latest. The contest is open to any boy or girl who has not yet had his or her 17th birthday.

"Parade of Youth"

Comes to you FREE, each Sunday, with

The Washington Post

Wheat Values Slump Under Money Fears

Cotton Prices Show Slight Declines; Closes Off 9 to 11 Points.

Chicago, Jan. 28 (AP).—Violent disturbance of foreign exchange, together with tension over gold clause dilemmas, did much to smash wheat and corn prices down about 2 cents today.

Many stop-loss selling orders were forced into execution, and confidence of grain holders received a further jolt from the fact that the Winnipeg wheat market tumbled to the lowest officially permissible minimum. Late rallies overcame part of the losses here, but not until after corn had fallen to a bottom unmatched since November 15, last.

Wheat closed nervous, 1 cent to 1⅞ under Saturday's finish; May, 95⅝@95¾; corn, 1⅞@2 cents down; May, 83@83⅛; oats, ⅞@1⅜ off, and provisions unchanged to a setback of 22 cents.

Owing especially to drastic upsets of British exchange rates, a rush of selling came into the Chicago wheat pit the moment trading began. Warmer weather, prevalent throughout domestic grain territory, served as a contributing bearish factor. Various trade authorities contended that would-be purchasers of grain were being kept out of the market not only by gold clause uncertainties at Washington, and by attendant disorder of foreign exchange, but by disturbing effects of possible reversal of Canadian government wheat marketing plans.

Futures Price Range.

Wheat—	Open.	High.	Low.	Close.
May	96⅛	96⅝	95¼	95⅝
July	88⅜	88⅝	87¾	88
September	87¼	87¼	86⅜	86⅛
—Corn—				
March	83¾	84¼	82¾	83
May	79¾	80⅛	78¾	78⅞
July	78⅛	77¼	78	78⅛
September				
—Oats—				
May	51	51	49¾	50
July	44	44	43	43⅛
September	41⅛	41⅛	41	41⅛
—Rye—				
May	67⅜	67⅜	66½	67
July	66¼	66¾	65¾	66⅜
September				65¼
—Barley—				
May	75	75½	75	75½
July	67	68	67	68

Cash Grain.

WHEAT—No. 2 hard, 1.03¾@1.04; No. 1 mixed, 1.01½.

CORN—Old No. 4 white, 93½; new, No. 4 mixed, 80; No. 3 yellow, 87@87½; No. 4 yellow, 86½; No. 5 yellow, 80; No. 3 white, 94½; No. 4 white, 90, poor; No. 5 white, 83½.

OATS—No. 2 white, 55¼; No. 3 white, 54; sample grade, 45¾.

SOY BEANS—No. 2 yellow, 1.21@1.22, nominal, net track country station.

TIMOTHY SEED—15.75@17.50 per hundredweight.

CLOVER SEED—16.75@22.75 per hundredweight.

Cotton Market

New York, Jan. 28 (AP).—Moderate decline in cotton today was attributed to liquidation and foreign selling prompted by relatively easy Liverpool cables and the early weakness of foreign exchange.

Offerings were absorbed by scale down buying from the trade. The market closed steady at net declines of 9 to 11 points.

During the forenoon the market worked off 15 to 16 points on the active positions, but these levels inspired enough trade buying to cause a small rally.

Exports today, 5,592, making 2,899,045 so far this season.

Futures Price Range.

	High.	Low.	Last.
March	12.40	12.31	12.37-40
May	12.43	12.35	12.41-42
July	12.43	12.35	12.40-41
October	12.34	12.27	12.32
December	12.40	12.34	12.40
January	12.40	12.39	12.40

Spot, quiet; middling, 12.60.

Cottonseed Oil.

Bleachable cottonseed oil was weak today under increased liquidation, due to weakness of lard, and lower grains, hogs and cotton markets. Prices at one time were 22 to 24 points net lower, but buying by Wall street and cotton houses rallied the market in the late trading with final prices 10 to 13 points net lower. Sales, 119 lots. Bleachable spot nominal; March close 10.88, May, 10.92; July, 10.97; August, 10.97.

Money Markets

Foreign Exchange.

New York, Jan. 28 (AP).—Foreign exchange firm: Great Britain in dollars, others in cents.

Great Britain—Demand, 4.86¼; cables, 4.86¾; 60-day bills, 4.85½.

France—Demand, 6.52; cables, 6.52.

Demand Rates.

Italy	8.43⅛	*Austria	18.85
Belgium	23.07	*Hungary	20.35
Germany	39.75	Rumania	.99
Holland	66.90	*Argentina	32.36
Norway	24.44	*Brazil	8.44½
Sweden	25.11	Tokyo	28.35
Denmark	21.71	Shanghai	36.37½
Finland	2.15	Honskong	44.12½
Switzerland	32.00	Mexico City (silver peso)	27.85
Spain	13.51	Montreal in New York	99.90⅝
Portugal	4.60	Montreal	100.09⅜
Greece	92½		
Poland	18.62		
Czechoslovakia	4.12½		
Argentina	2.24		

*Nominal.

New York.

Call money steady; 1 per cent all day. Time loans steady; 60 days to 6 months, ¾@1 per cent.

Prime commercial paper, ¾.

Bankers' acceptances unchanged; 30 days, ¼@⅜; 60 to 90 days, ½@⅝; 4 months, ½@¾; 5 to 6 months, ½@⅝.

Rediscount rate, New York Reserve Bank, 1½ per cent.

Bar silver steady, ½ higher at 54⅜.

London.

Money, ¼ per cent. Discount rates, short bills, ¼@⅝; three-month bills, ¾ per cent.

Bar gold declined 2 pence to 141s 6d. (United States equivalent $34.32.)

Bar silver firm, ⅛ higher at 24¾d. (United States equivalent 54.08 cents.)

Paris.

Three per cent rentes 83 francs 15 centimes; 4½ per cent rentes, 92.40.

Exchange on London, 74.71. The dollar was quoted at 15.41½.

Chicago Stocks.

(Furnished by W. B. Hibbs & Co.)

	Bid.	Asked.
Yellow Taxi	10	11½
Thompson	5¾	6¼
Wahl	1¾	1¾
Butler Bros	6¾	6¾
National Leather	1½	1¾
Swift	17¾	17⅞
Swift International	31½	32⅛
Libby, McNeill & Libby	7¼	7¾
Midwest Oil	....	½
Oils Inc. com	....	....
Chic Corp. com	....	3
Allegro	52¾	54
Public Service, $100 par	17½	18½
Public Service, no par	17½	18
Quaker Oats com	125	129¾
Quaker Oats pfd	134½	136
Swift	31½	31½
Wieboldt Stores	29¼	29½
Illinois Brick	6¼	6¾
U. S. Gypsum	47	50
Great Lakes Dock & Dredge	18¼	18½
Chicago Mail	½	¾
Cosco, pfd	3	3
Electric Household	16	17
McCord	18	17

Wool Market.

Boston, Jan. 28 (AP) (U. S. Dept. Agr.).—Interest for domestic wools in the Boston market here means numerous local sales daily for the finer grades of territory wools. The movement of moderate quantities of average to good French combing and finer territory wools was reported at unchanged prices.

Estimated receipts of domestic wools at Boston reported to the Boston Grain and Flour Exchange during the week ended January 26 amounted to 132,100 pounds, compared with 430,800 during the previous week.

Finance, Business, Economics

Opening of More Than 1,000 New or Reorganized Banks Regarded With Mixed Feelings; Some Fear Institutions May Become Factor of Weakness.

(Special Correspondence of The Post.)

New York, Jan. 28.—The opening of more than a thousand new or reorganized commercial banks in various parts of the country during the past year is regarded with mixed feelings among metropolitan bankers.

It is generally admitted that these bank reopenings have had a stimulating effect upon business in the localities affected, and that in most instances reopenings have occurred in communities with inadequate banking facilities. Furthermore, nearly all the new commercial banks were formed through the reorganization of institutions that were not licensed after the bank holiday in March, 1933. Also, since the bulk of the institutions that were not licensed after the moratorium have now been reorganized or merged with other banks, the rate of new bank openings is likely to be much slower from now on.

On the other hand, the steady increase in the number of active commercial banks since March, 1933, is regarded with misgivings by some bankers who have long regarded the multiplicity of individual small institutions as a serious factor of weakness in the American banking structure. While the banks opened during the past two years have been almost entirely reorganized institutions, further restoration of financial confidence will soon lead to numerous promotions of entirely new banks, it is believed, especially if Federal and State authorities are liberal in granting new charters. The desire to foster credit expansion, and the real need for more adequate banking service that exists in many localities where bank suspensions were especially numerous before 1933, are held likely to make the authorities liberal in granting new charters.

Promotion of Banks Needed TO Replace Closed Institutions.

If the promotion of new banks should develop on a large scale to replace institutions which disappeared during the failure epidemic, it is feared that the country may at some future date face a repetition of the banking conditions that developed after 1929. During some future period of depression and deflation, the existence of numerous small, independent banks could once again threaten the stability and soundness of the Nation's financial structure.

In 1931, when the number of individual commercial banks reached a peak level, the total approximated 30,000. The number fell to less than 17,000 on the eve of the bank holiday in March, 1933, chiefly as a result of suspensions, but also because of consolidations and liquidations. At the close of the bank holiday, only 12,470 National and State banks were licensed to reopen, the smallest number of commercial banks this country has had for decades.

Almost 2,000 additional commercial banks reopened during the balance of 1933, however, under reorganization plans which were aided by purchases of preferred stock and capital notes of banks by the Reconstruction Finance Corporation. During 1934 about 350 new national banks and more than 600 State banks were opened. Thus, the total number of commercial banks now licensed is approximately 15,300, about 1,500 fewer institutions than at the time of the bank holiday in 1933.

Banking Facilities Inadequate Now in Number of Localities.

Bankers who have regarded the steady increase in the number of commercial banks with misgivings do not deny that banking facilities at the present time are inadequate in a number of localities. This applies not only to many smaller communities throughout the country, where banks were swept away by the epidemic of suspensions, they say, but also many neighborhoods in larger cities do not now have sufficient banking service. However, the solution is held to be not the organization of numerous new small banks, but rather the extension of branch banking. This would permit the extension of new facilities by the opening of inexpensive offices by larger banks in these communities. Especially at a time of very low interest rates like the present, it is pointed out, it is difficult indeed for small, new banks to earn a reasonable rate of return on their capital. However, legal obstacles to an extension of branch banking have been relaxed in only a few States during the past two years. This factor, as well as natural caution of conservative bankers at this time, has prevented any material increase in the number of branch banking offices. Suspensions of some branch banks reduced the total number of branch offices of all commercial banks to 2,752 at the end of 1933, as compared with 3,191 at the end of 1932 and 3,334 at the end of 1931.

The establishment of the Federal Deposit Insurance Corporation, and the subscription of large amounts of new capital to the commercial banks by the R. F. C., have materially strengthened the Nation's banking structure for the time being. Many metropolitan bankers evidence doubt that a permanent strengthening of American banking is feasible, however, unless there is a lasting reduction in the number of individual banks and an increase in their average size. The fact that Federal and State authorities have authorized during 1934 the opening of a thousand new institutions, chiefly small ones, to replace those unlicensed after the bank holiday indicates no vigorous effort to keep down the number of banks and to encourage resort to branch banking as a substitute for opening new institutions is contemplated.

Bond Market Follows Stocks In Price Sags

Some Investments Resist Lower Trend; Sales, $10,919,000.

New York, Jan. 28 (AP).—The bond market followed the generally lower trend in stocks and commodities today, although there were numerous exceptions in the prime investment class which clung stubbornly around recent high levels.

Financial quarters were credited with adopting a somewhat more cautious attitude in making commitments in view of the Supreme Court's decision in the gold clause cases likely to be handed down one week from today, and while offerings were never large, there was a scarcity of bids in the lower-priced groups and concessions of 1 to 2 points were frequently made in disposing of railroad, industrial and utility bonds.

Federals Lose Slightly.

Government issues were extremely narrow, with minor fractional losses predominating in the longer-term Treasury loans, home owners loan group and Liberties. The turnover, however, was extremely small, aggregating slightly more than $1,500,000 in sharp contrast to the heavy transactions in these bonds within the last two weeks.

Among corporate issues dropping 2 points or more were Alleghany 5s at 72, Interlaken Iron 5s at 78, New Orleans Public Service 5s at 65, and Portland Gas & Electric 4½s at 57. Losses of 1 to nearly 2 occurred in obligations of Baltimore & Ohio, Boston & Maine, Illinois Central, Missouri-Kansas-Texas, New York Central, Otis Steel, Pere Marquette, and Studebaker.

Averages Are Lower.

The Associated Press averages for 20 rails, 10 industrials and 10 utilities were .14 to .45 of a point lower.

High grade bonds were resistant and when losses did occur, they were of the fractional variety. Union Pacific First 4s were five-eighths higher at 109⅝, Union Oil of California 6s, up one-half at 117½, and New England Telephone 5s, up 1⅛ at 118⅛. Several issues of the Interboro Rapid Transit Co. were 1 to 2 points higher on reports of unification progress being made with city officials.

The foreign section was generally quiet. Some of the Scandinavian issues were higher while German obligations were mostly lower.

Transfers aggregated $10,919,000, par value, compared with $12,184,000 last Friday.

Indian Cotton Crop Reported Below Needs

Current Yield Is Called Smallest Since 1921-22; Look to Imports.

New York, Jan. 28.—The Indian cotton crop has recently been greatly reduced by unfavorable weather, and it appears that supplies of Indian cotton will be insufficient to satisfy the demand, according to a report issued today by the New York Cotton Exchange Service.

Stocks of Indian cotton in India at the end of December were much smaller than in recent previous years, and were so small as to suggest that spinners in foreign countries may be forced to curtail their use of Indian cotton and turn to other sources, probably the United States.

Cotton Crop Estimate.

"The Indian cotton crop is now estimated at about 4,800,000 bales of 400 pounds each, as compared with early-season estimates of about 6,000,000 bales," says the exchange service. "Last season, the Indian crop totaled 5,635,000 bales, and two seasons ago of 5,136,000 bales.

"With the exception of the 1931-32 season, when the Indian crop was 4,168,000 bales, the current crop is the smallest in 13 seasons, or since 1921-22.

Insufficient for Demand.

"Analysis of supply and distribution of Indian cotton in India to the end of December, using the new crop estimate in place of the former larger figure, indicates that supplies in India are sufficient to satisfy requirements for the anticipated domestic consumption and usual exports during the balance of this season.

"Indian mills are running at a high rate of activity and it is probable, therefore, that exports will be greatly reduced rather than consumption in India, and that foreign spinners outside of India will be forced to curtail their use of Indian cotton and turn to other growths, probably American."

Foreign Markets.

(Associated Press.)

London—Trading started fairly active on the stock exchange today, execution of week-end buying orders hardening prices. Business, however, slackened later, and values slipped, especially gilt-edged securities, gold mining shares and industrials. The market closed irregular.

Paris—The new rise in the dollar and speculation on Premier Flandin's conversations with the British official in London this week disturbed tradinig on the Bourse today. Selling lowered prices except on citroen shares, which improved with the announcement of financial aid being assured. The closing was firmer.

Berlin—After a cheerful opening, prices on the Boerse closed sustained but at a generally lower level.

Commodities Price Range

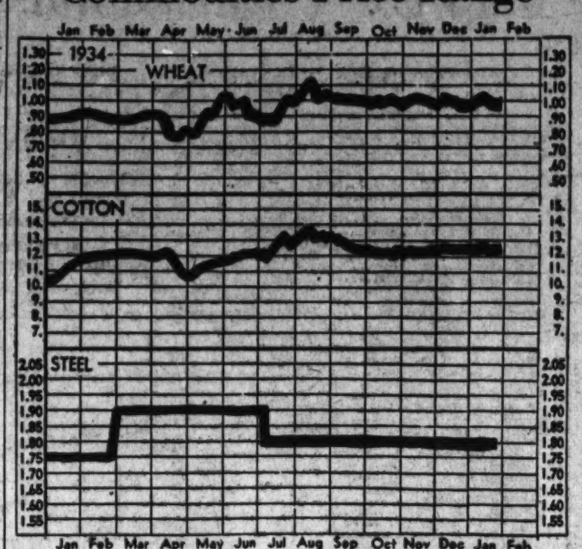

Leaders in Markets	Today	Yes'day	Week Ago	Month Ago	Year Ago
Cotton, New York (May)	12.41	12.51	12.51	12.46	11.25
Wheat, Chicago (May)	95⅝	97⅛	98⅜	98¼	92⅝
Corn, yellow, Chicago (May)	86½	88⅛	87⅝	91⅞	52⅞
Oats, white, Chicago (May)	50	51¼	52½	55⅞	38⅝
Cattle, choice steers	8.90	8.90	8.50	6.00	3.40
Hogs, choice, Baltimore	8.70	8.70	8.45	5.60	4.20
Lambs, choice, Baltimore	10.00	10.00	10.15	7.50	9.15
Eggs, special, New York	33	33	30¾	33	24¼
Butter, New York creamery	36¼	36¼	31	23¼	20¾
Flour, New York	7.15	7.12	7.17	7.00	6.82
Coffee, New York	11	.11	11	11¼	10¼
Sugar, raw, New York	2.80	2.80	2.80	2.66	3.25
Steel, Pittsburgh bar	1.80	1.80	1.80	1.80	1.70
Rubber, New York (May)	12.75	12.85	13.05	12.55	9.49
Pig iron, foundry	19.50	19.50	19.50	19.80	18.50
Tin	50.75	50.87	51.12	50.85	51.65
Copper (electrolytic)	9	9	9	9	8⅝
Bar gold, London (Dollar)	34.32	34.54	34.66	34.81	34.45
Silver	54⅜	54¼	54¼	53½	44⅜
Zinc, East St. Louis	3.70	3.70	3.75	3.72	4.27
Lead, New York pig	3.70	3.70	3.70	3.70	4.00
Coal, bituminous	4.26	4.20	4.20	4.20	3.57
Anthracite	10.69	10.69	10.69	10.69	10.58

Member Banks' Statement

(Associated Press.)

The Federal Reserve Board's condition statement of weekly reporting member banks in 91 leading cities gave the following summary of the principal assets and liabilities on January 23, together with changes for the week and for the same week last year (in millions of dollars):

	Jan. 23.	Jan. 16.	Jan. 24, 1934.
Loans and investments	$18,267	— 7	+1,861
Loans on securities	3,048	— 25	— 453
To brokers and dealers:			
In New York	723	— 30	+ 39
Outside New York	164	— 4	+ 24
To others	2,158	+ 9	+ 516
Acceptances and commercial paper bought	449	+ 13	— 167
Loans on real estate	973	— 3	.....
Other loans	3,124	— 1	.....
U. S. Government direct obligations	7,235	+ 1	+1,990
Obligations fully guaranteed by U. S. Government	512	+ 13	.....
Other securities	2,819	— 5	+ 491
Reserves with Federal Reserve Banks	3,401	+127	+1,354
Cash in vault	267	+ 2	+ 35
Net demand deposits	13,916	+ 54	+2,778
Time deposits	4,429	+ 32	+ 57
Government deposits	1,293	— 39	+ 923
Due from banks	1,770	— 29	+ 462
Due to banks	4,359	— 11	+1,258
Borrowings from Federal Reserve Banks	1	— 8	— 19

*Includes loans on real estate and other loans.
†Includes fully guaranteed obligations.

Steel Orders Continue to Gain; Output Rate Up to 53 Per Cent

Cleveland, Jan. 28.—Steel orders last week continued to increase in number and tonnage, accompanied by renewed pressure from automobile manufacturers for deliveries, raising the steelworks operating rate 2 points to 53 per cent, states the magazine Steel.

For the past eight weeks ingot output has expanded at an average of 3 points a week. The industry now is making steel at a rate 43 per cent higher than in all 1934. A considerable share of this improvement has come as a reaction from the low stage of stocks of materials and manufactured goods. Therefore, producers would not be surprised if the rate of gain should moderate. Steelworks scrap prices have experienced their first definite reaction since September.

Due to preponderance of automobile requirements, full-finished sheet output is up to 75 per cent, and strip steel to 65, while demand from container manufacturers sustains tin plate mills at 65 per cent. Two other props to heavy steel production, structurals and railroads, are conspicuously lacking.

More Autos Made.

The automobile industry last week made 69,000 cars, 3,000 more than in the preceding week. Ford, 'way in the lead and turning out 5,000 cars daily, has increased February schedules from 110,000 to 130,000, which would be its largest monthly production in nearly five years. Chevrolet's master models are expected off the assembly line next month, raising its output 50 per cent.

A leading maker wanted to place 50,000 tons of full-finished sheets in the Pittsburgh district last week, but unable to obtain shipment from that source before three weeks, purchased 20,000 tons for February.

Pending decision on many public works projects and new Government appropriations, structural steel requirements continue light, awards in the week amounting to 7,800 tons, down from 14,222 tons in the preceding week. Including 5,830 tons for the Los Angeles metropolitan water district and 1,000 tons for the Atlanta, Ga., housing project, concrete bar awards totaled 7,940 tons. The General American Tank Storage & Terminal Co., Chicago, placed 2,125 tons of plates for tanks at Houston, Tex.

Chemical and Oil Outlook.

From the chemical and oil industries considerable steel tonnage is expected this year. The chemical industry has authorized $100,000,000 expenditures for alterations and new plants, not far below the steel industry's own $125,000,000 new equipment appropriation. Need for modernizing many industrial plants is slowly opening up a huge reservoir of steel requirements.

Demand for durable goods is increasing moderately. Miscellaneous steel commitments in the week included many from machine tool builders. The Tennessee Valley Authority has ordered $800,000 worth of electrical equipment.

As nearly as builders have been able to determine, freight car awards this year will range between 25,000 and 50,000, compared with 23,829 last year. Railroads will have until 1938 to remodel or replace approximately 600,000 cars having arch-back trucks, a ruling by the Association of American Railroads banning exchange of these cars having extended the deadline to that year, instead of 1935. Cincinnati, New Orleans & Texas is inquiring for 300 automobile cars.

January pig iron shipments are 50 to 60 per cent above those of December. Japan is reported inquiring for 50,000 tons.

The industry as a whole is a little less apprehensive of labor trouble, since the radical element is in revolt against the conservative leaders, and is trying to bring the radical smelter and mine workers' association into the amalgamated group, thereby reducing the union morale and diluting its leadership.

Steelworkers' operations in the Pittsburgh district last week advanced 5 points to 38 per cent. The Detroit district was up 29 points to 100 per cent; Wheeling, 5 to 95; Youngstown, 4 to 64; Chicago, 3 to 59; Buffalo, 2 to 44; Birmingham, 2½ to 31½; eastern Pennsylvania, 1 to 28½. Cleveland was down 3 to 79, while New England held at 68.

Steel's iron and steel price composite is off 2 cents to $32.60, due to the reduction in scrap; the finished steel index remains $54, while the scrap composite is down 17 cents to $12.08.

Frisco Road Reports Deficit Of $10,900,000

St. Joseph Lead Company Votes 10-Cent Dividend on Capital Stock.

St. Louis, Jan. 28 (AP).—The Frisco Railroad, in its preliminary report today, disclosed a 1934 deficit of $10,900,000.

The railway's balance of earnings available for interest and other charges for the full year was $853,926 less than in 1933, despite an increase of $1,158,197 in total revenues, with the result that it fell more than $10,000,000 short of earning interest on its bonds and other minor charges. It was the largest deficit reported by the railway during the depression.

The St. Louis Southwestern Line (cotton belt route) reported it fell short of meeting interest and other charges in 1934 by $1,145,436, compared with a $1,536,894 deficit in 1933. Total revenues for the year showed a gain, approximating $14,125,660, as against $12,953,394 in 1933.

St. Joseph Lead Co. declared a dividend of 10 cents on the capital stock, payable March 20 to stock of record March 8. Similar payments were paid in three previous quarters.

Bank Stocks

New York, Jan. 27 (AP).—(New York Security Dealers Association.)

	Bid.	Asked.
Bank and Trust.		
Bk of Man (1⅛)	22	23½
Bankers Tr (3)	58½	60¼
Bklyn Tr (4)	116	118
Cen Han Bk & Tr (6)	113	117
Chase Nat (1.40)	25	26½
Chem Bk & Tr (1.80)	38	40
Commercial (9)	135	141
Cont Bk & Tr (.80)	13¾	13¾
Corn Ex Bk & T (3)	45¾	46¾
Empire Tr (1)	17	18
Fifth Ave (34a)	1000	1050
First Boston Corp (½)	25	26½
First Natl (100)	1630	1670
Guaranty Tr (20)	313	318
Irving Tr (1)	15	16
Manufacturer's Tr (1)	22	23½
Natl City (1)	21¾	23¼
N Y Trust (8)	163	168
Public (1⅛)	30	32
Title G & T	5¾	6¾
United St Tr (70a)	1620	1670
Insurance.		
Aetna Cas (2½a)	60½	62½
Aetna Fire (1.80)	46¼	48¼
Aetna Life (½a)	18½	20
Agricultural (2.60)	61¾	64
Am Reinsur (2½)	52¾	54¾
Am Surety (1)	30½	32½
Bait Amer	4¾	5¾
Boston (16)	565	585
Conn Gen Life (.80)	26	27½
Fid & Dep (½g)	44½	44½
Firemen Ins	4¾	5½
Frank Fire (1.05a)	24¾	26¼
Glen Falls (1.60)	33½	35½
Globe & Rut	27	31½
Great Amer (1)	20½	22
Halifax (.90)	18	19¼
Hanover (1.60)	34	36
Hartford Fire (2)	55¼	57½
Home Fire Sec	14	15
Home Ins (1.05a)	26¾	28½
Lincoln Fire	2¾	3¾
Mass Bond	13¼	14¼
Natl Fire (2)	58	58
Natl Liberty (¼g)	7	8
N Y Fire (.15g)	12	15
Nor River (.70a)	22¾	24¾
Phoenix (2½a)	24½	26½
Prov Wash (1.10a)	31½	33½
St Paul Fire (6)	163	167
Springfield (4½)	102	105
Sun Life	325	335
Travelers (16)	401	411
U S Fire (1.40a)	45½	47¾
Westchester (1.10a)	29¼	30¾

(a) Including extras.
(g) Declared or paid so far this year.

Securities Averages.

(United Press.)

Stocks.

	50 Ind.	20 Rail.	20 Util.	90 Tot.
Yesterday	86.7	35.0	48.9	72.0
Prev. day	87.9	35.5	49.7	73.0
Week ago	88.4	36.5	49.1	73.4
Month ago	86.7	36.5	47.1	72.0
Year ago	99.1	49.5	76.4	87.4
Two years ago	52.2	28.5	90.4	55.2
1934 high	105.0	54.3	90.3	93.8
1934 low	78.0	34.1	47.1	66.4
1933 high	102.1	58.0	113.7	96.9
1933 low	42.3	23.5	61.1	43.9

Bonds.

	20 Ind.	20 Rail.	20 Util.	60 Tot.
Yesterday	87.0	84.5	92.7	88.1
Prev. day	87.0	85.1	93.0	88.4
Week ago	86.8	85.0	91.4	87.7
Month ago	85.6	82.7	88.2	85.5
Year ago	77.5	82.5	83.6	81.2
Two years ago	64.9	64.4	83.6	71.0
1934 high	85.9	90.0	90.6	88.1
1934 low	72.6	74.1	77.2	74.8
1933 high	77.1	84.9	88.5	83.4
1933 low	58.3	57.0	74.1	63.6

1926 average equals 100.

(Copyright, 1935, Standard Statistics Co.)

The Markets at a Glance

What the Stock Market Did.

	Mon.	Sat.
Advances	91	178
Declines	513	219
Unchanged	128	163
Total issues	732	560

Stocks—Securities lost fractionally in a day of desultory trading. Lowered rail earnings offset any favorable reaction due to increased steel operations to 52.5 per cent of capacity. Sales, 695,710 shares.

Bonds—Loans followed stocks and commodities to lower ground. Some prime investments resisted the downward movement. Sales dropped in volume to $10,919,000.

Curb—A moderate reaction carried virtually every group to lower levels. Sales were up to 123,000 shares.

Wheat—Foreign exchange gyrations, coupled with gold clause apprehensions, depressed both corn and wheat prices. Winnipeg wheat tumbled to lowest permissible price. May wheat closed at 95½ and July at 88. May corn closed at 83.

Cotton—Liquidation and foreign selling were blamed for an unnerved market. Close was steady as the trade bought offerings from 9 to 11 points lower.

Sugar—Raw sugar was unchanged at 2.80. Refined sold at 4.30 for fine granulated, also unchanged.

Coffee—Spot coffee was steady. Santos, No. 4, sold at 11 and Rio, No. 7, at 9¼ unchanged.

Silver—Bar silver was ⅛ higher in New York at 54⅜ cents per ounce. In London it was firm at ⅛ penny higher, closing at 24¾ pence. (U. S. equivalent 54.08 cents per ounce.)

Gold—Bar gold sold in London at 2 pence lower. It closed at 141 shillings 6 pence.

Dollar—The United States dollar was firm in foreign exchanges. It sold in New York with reference to foreign currencies, $4.86¼ to the English pound, 6.53 cents to the French franc, and 39.75 cents to the German mark.

Treasury Certificates.

(Reported by Chas. D. Barney & Co.)

Rate.	Maturity.	Bid.	Offer.
2½	Mar. 15, 1935	101 1-32	101 3-32
3	June 15, 1935	101 30-32	102 1-32
1½	Aug. 1, 1935	101 6-32	101 8-32
2½	Dec. 15, 1935	102 9-32	102 11-32
2¾	Apr. 15, 1936	101 11-32	103 13-32
1½	June 15, 1936	100 30-32	101
3¼	Aug. 1, 1936	104 15-32	104 17-32
1½	Sept. 15, 1936	101 21-32	101 23-32
2¾	Dec. 15, 1936	104 10-32	104 12-32
3	Feb. 15, 1937	104 20-32	104 22-32
3	Apr. 15, 1937	104 30-32	105
3¼	Sept. 15, 1937	105 24-32	105 26-32
2¾	Feb. 1, 1938	104 10-32	104 12-32
3	Mar. 15, 1938	104 27-32	104 29-32
2½	June 15, 1938	104 11-32	104 13-32
2½	Sept. 15, 1938	103 9-32	103 11-32
2½	June 15, 1939	101 28-32	101 30-32

U. S. Treasury Receipts.

(Associated Press.)

The position of the Treasury January 25 was: Receipts, $8,578,049.92; expenditures, $13,209,856.38; balance, $2,349,870,335.36; customs receipts for the month, $21,770,852.48.

Receipts for the fiscal year (since July 1), $2,035,278,124.53; expenditures, $3,967,861,660.67 (including $2,056,983,477.07 of emergency expenditures; excess of expenditures $1,932,583,536.14; gold assets, $8,310,611,882.54.

Baltimore Securities.

Baltimore, Jan. 28 (Spl.).—Closing prices:

Stocks.

Arundel Corp.	17
Black & Decker	7¾
Cons G E L & P	56
Fidelity & Deposit of Md	45½
Maryland Casualty	1½
Penn Water & Power	54¼
U S Fidelity & Guar	6¼

Montreal Silver Futures.

Montreal, Jan. 28 (AP).—Silver futures closed steady. Sales, 17 contracts.

	Open.	High.	Low.	Close.
January	*34.25	34.40	34.40	*34.35
March	*34.50	34.60	34.53	*34.53
May	*34.70	35.15	35.10	*35.00
July	*34.60	34.70	34.70	34.75

*Bid.

Transactions on N. Y. Bond Market

(Associated Press.)

Total bond sales yesterday, $10,919,000; previous day, $8,285,000; week ago, $11,575,000; year ago, $15,299,000; two years ago, $8,900,000; January 1 to date, $301,367,000; year ago, $399,261,000; two years ago, $252,942,000.

U. S. GOVERNMENT BONDS.

(Sales in $1,000. Dollars and 32ds.)

Liberty.

Sales		High	Low	Last
48	3½ '32-47	104.17	104.15	104.16
9	1st 4¼ '32-47	103.28	103.25	103.25
7	4th 4¼ '33-38	103.31	103.27	103.28
18	4th 4¼ '33-38cld	102.1	101.31	101.31
1	4th 4¼ r '33-38c	101.29	101.29	101.29
	Treasury.			
38	4¼ '47-52	115	114.31	114.31
18	3¼ '43-45	104.12	104.7	104.8
7	4 '44-54	110.11	110.9	110.9
152	3¼ '46-56	108.28	108.26	108.26
18	3¼ '40-43 June	106	105.29	105.29
1	3¼ '43-47	105.21	105.21	105.21
50	3¼ '41-43 Mch	106	106	106
14	3¼ '41	105.25	105.23	105.23
165	3¼ '44-46	104.12	104.7	104.7
53	3¼ '46-49	104	103.29	103.29
131	3¼ '49-52	103.19	103.15	103.15
93	3 '46-48	102.19	102.15	102.15
157	3 '51-55	103	102.30	102.30
94	F Farm M 4 '49	100.31	100.27	100.28
35	F Far M 3¼ '64	102.20	102.16	102.20
17	H O Loan 4 '51	101.7	101.6	101.6
116	H O Loan 3A '52	101	100.27	100.28
314	H O Loan 2½ '39-49	98.31	98.28	98.28

CORPORATION BONDS.

Sales		High	Low	Last
	A			
7	Alleghany 5 '50	24½	24⅛	24⅛
23	Am & Fgn P 5 2030	57	56¾	56¾
3	Am I G Ch 5½ '49	107	106⅛	106⅞
32	Am Roll M 5 '38	110½	109½	109½
8	Am Smelt 5 '47	104½	104	104
13	Am T & T 5½ '43	112⅞	112½	112½
45	Am T & T 5 '65	113⅛	112¾	113
4	Am T&T 4½ '39	107	107	107
21	Am W W & E 5 '44	97	96¼	96½

Capital Bank Installs Check Record Device

Film Machine Adds to Safeguards for Depositors, Officials Say.

By Karl von Lewinski.

The latest thing in protection for bank depositors is announced today by the McLachlen Banking Corporation, in the form of a photographic record of every check that passes through the bank.

Designed mainly as a safeguarding feature to furnish evidence of payment should the canceled check be lost or mislaid, the new system is designed also to speed up and simplify the accounting departments of the bank.

Manufactured by the Recordak Co., the apparatus records as many as 275 checks per minute on a motion picture film. The image of the check is reduced 32 times in the photographic process and placed on a 16-milimeter film.

Should a depositor wish to see any particular check that has passed through his account the photograph is thrown on a screen for inspection. If desired it is possible to obtain a reproduction of the check.

Officials of the bank asserted that the present trend toward keeping canceled checks in the place of receipted bills prompted installation of the new service.

B. & O. Net Income.

Net railroad operating income of the Baltimore & Ohio Railroad dropped more than $5,000,000 in 1934, according to the annual report made public yesterday by R. M. Van Sant.

Net railway operating income in the past year amounted to $23,677,939, as compared with $28,849,201 reported during the year preceding. At the same time railway operating revenues increased nearly $4,000,000 during 1934 to $135,539,395. A total of $131,792,253 was reported during the year preceding.

The decrease in net income which was recorded in 1934, despite the increased gross, was laid in the report to the greatly increased operating expenses during the year. Operating expenses jumped nearly $9,000,000 from the total of $90,369,700 recorded in 1933 to last year's aggregate of $99,337,784.

In connection with the report, it is stated that the increase in the cost of fuel boosted expenses by approximately $2,500,000.

Restoration of a 2½ per cent pay cut last July required $850,000, and it is also estimated that the price of materials went up $1,000,000 during the year. Increased charges representing depreciation of equipment in 1934 over 1933 were placed at $1,600,000.

Washington Gas Light Co.

The monthly report of the Washington Gas Light Co., filed with the Public Utilities Commission yesterday afternoon, shows net operating revenue for the month of December of $167,048 compared with $184,728 for December, 1933, a decrease of $17,680.

Operating revenues for December, $593,188, compare favorably with $556,252 for December a year ago, an increase of $36,936. Operating expenses, including taxes and uncollectible bills, increased $54,616, the 1934 figure being $426,140 as against $371,524 in December, 1933.

Interest deductions of $73,270 for December were $2,954 more than in December, 1933, resulting in a net income of $98,474 compared with $118,404 for December, 1933, a decrease of $19,930.

$410,240 Increase in 1934.

For the twelve months ended December 31, 1934, operating revenues showed an increase of $410,240 in reaching a total of $6,170,918.

Operating expenses, including taxes and uncollectible bills, increased $375,281 to a total of $4,391,301, leaving a net operating revenue for the year 1934 of $1,779,617, an increase of $34,959 over the year 1933.

Nonoperating revenues increased from $47,329 to $84,645, producing a gross corporate income of $1,864,262 as against $1,791,987, an increase of $72,275 over 1933. Interest deductions, decreasing from $908,635 in 1933 to $852,815 in 1934, resulted in a net income for the year 1934 of $1,011,447, as compared with $883,352 for 1933, an improvement of $128,095.

Georgetown Gas Light Co.

The monthly report of the Georgetown Gaslight Co., also filed with the Public Utilities Commission yesterday afternoon, shows a net income of $3,688 as compared with $1,106 for December, 1933, an increase of $2,582.

Operating revenues in December, 1934, were $141,407 as against $134,359 a year ago, an increase of $7,048. Operating expenses, including taxes and uncollectible bills, increased $4,817, the figure being $134,665 against $129,848 for December, 1933.

Nonoperating revenue decreased $278 over 1933, resulting in a gross corporate income of $8,123, compared with $6,170 for December, 1933, an increase of $1,953. Interest deductions decreased $629, the 1934 figure being $4,435 against $5,064 for December, 1933.

Figures for the year ending December 31 indicate an increase of $100,948 in operating revenues, reaching a total of $1,361,912. Operating expenses, however, totaling $1,321,616 in 1934 against $1,208,360 in 1933 offset the improved revenue showing with an increase of $113,256, resulting in a $12,308 decrease in net operating revenue.

Nonoperating revenue for the year decreased $11,821 to a total of $8,295, resulting in a gross corporate income of $48,591 for 1934 as against $72,720 in 1933. Interest deductions totaled $58,003, an increase of $184, resulting in a net loss in 1934 of $9,412, compared with a net income of $14,901 in 1933.

Dried Fruits Steady.

New York, Jan. 28 (AP).—Evaporated apples steady; choice, 10½@11; fancy, 11¼@11¾; extra fancy, 12@12½.

Prunes, steady; California, 4½@9; Oregon, 7¼@10.

Apricots, easy; choice, 16½; extra choice, 18½; fancy, 19¼.

Peaches barely steady; standard, 8¾; choice, 8¾@9; extra choice, 9¼.

Raisins steady; loose muscatels, 6@6½; choice to fancy seeded, 6@6¼; seedless, 5¾@5½.

Figs barely steady; California fancy, Black Mission, 10@10¼; Adriatic, 9@9¾; Kadota unquoted.

Complete Transactions Yesterday on New York Stock Exchange

(Associated Press.)

Total stock sales yesterday, 695,710 shares; previous day, 372,810 shares; week ago, 687,760 shares; year ago, 2,799,150 shares; two years ago, 476,385 shares; January 1 to date, 17,887,046 shares; year ago, 47,395,302 shares; two years ago, 18,041,152 shares.

1934-35 High	Low	Name and Dividend Rate	Sales—Add 00	High	Low	Close	Net Ch'ge.
		A					
11¾	6	Adams Express	12	6½	6⅜	6½	+ ⅛
89	70¼	Adams Express pf (5)	2	89	89	89	+ ½
34¼	18	Adams-Millis (2)	3	30¾	30½	30½	— 1⅛
11⅞	6⅝	Addressograph	4	8½	8⅛	8½	— ¼
7⅝	3⅛	Advance Rumely	1	5⅝	5⅝	5⅝	— ½
9⅜	4⅞	Affiliated Prod (.80)	5	7¼	7¼	7¼	....
115¾	91¾	Air Reduction (3)	3	110	110	110	— 1
3⅞	1¼	Air-Way El Ap	1	1⅜	1⅛	1⅜	— ⅛
23⅞	16⅛	Alaska Juneau (¾b)	31	17⅜	17	17⅛	— ¼
5¼	1¼	Alleghany	6	1⅝	1½	1⅝	....
16⅛	4⅜	Alleghany pf $30 ww	2	5¼	5¼	5¼	— ½
160¾	115¼	Al Chem & Dye (6)	3	136¾	136	136¾	+ ¾
130	122½	Al Chem & Dye pf (7)	4	125½	125	125	+ ¾
23⅝	10⅝	Allis-Ch Mfg	18	16¼	15⅞	16⅛	— ⅛
20¼	11⅛	Alpha P Cem (¼g)	2	18⅞	17⅞	17⅞	+ ⅛
55⅝	39	Amerada (2)	8	53	53	53	— ½
57½	25¼	Am Ag Ch Del (2)	5	56¼	55	55	— 1¾
28¼	11⅛	Am Bank Note	4	15⅜	15⅛	15¼	— ¾
50½	40	Am Bank N pf (3)	60	49½	48¾	49¾	— ¼
38	19½	Am Brake Shoe (.80)	4	27¼	27	27	— ½
122¼	96	Am Br Shoe pf (7)	40	122¼	122	122¼	+ 1¼
117¼	90¼	Am Can (5b)	22	113½	112¼	112¾	— ¾
153	126½	Am Can pf (7)	1	153½	153½	153½	— ½
33⅞	12	Am Car & Fdy	11	17½	17	17⅛	— ½
56¼	32	Am Car & Fdy pf	3	41	39½	39½	— 1⅝
62½	20¾	Am Coml Alco	8	28⅞	28	28¼	— ¾
13½	6½	Am Crystal Sug	2	7⅜	7⅜	7⅜	— ¼
72⅞	46¼	Am Crystal S pf	70	63	62½	63	— ¼
3	1⅛	Am Encaus Til	2	2⅜	2⅜	2⅜	— ⅛
13¾	3⅞	Am & For Pow	4	4½	4⅜	4½	— ⅛
25	11	Am & F P $6 pf	1	13⅝	13⅝	13⅝	— ⅝
30	11⅞	Am F P $7 pf	3	17½	17¼	17¼	— 1½
42¼	17⅝	Am Hi & L pf	5	22½	22	22	— ¼
36⅝	26⅛	Am Home Pr (2.40)	2	31¾	31¾	31¾	+ ⅜
10	3	Am Ice	9	4⅝	4⅝	4⅝	— ⅛
45¼	25¾	Am Ice pf (6)	1	34½	34½	34½	— ¾
11	4¾	Am Internat	8	6½	6	6½	....
1⅛	⅜	Am-La Fra & F	2	⅜	⅜	⅜	....
10	3¼	Am-La Fr pf	40	4⅝	4¼	4¼	— 1⅛
38¾	14½	Am Loco	4	17	16½	16¾	— ⅝
74⅝	35½	Am Loco pf	1	51¼	51¼	51¼	— 2¼
23¾	12⅝	Am M & Fdy (.80)	9	20½	20⅛	20⅛	— ½
27⅝	12⅞	Am Metal	8	16	15¾	16	....
91	63	Am Met 6% pf	1	78	78	78	— 2
12¼	3	Am Pow & Lt	8	3¼	3	3¼	+ ⅛
29⅞	11⅝	Am P&L $6 pf (1½)	5	13½	13	13½	....
26¼	9½	Am P&L $5 pf (1¼)	1	11⅝	11⅝	11⅝	— ⅛
17⅝	10	Am Rad & St S	50	14½	13⅞	14	— ¼
28¼	13½	Am Roll Mill	32	21½	20½	20¾	— 1
72½	36	Am Safety Raz (4)	2	69¼	69	69	— ½
7⅜	2⅛	Am Seating	2	5	5	5	....
51¼	30¼	Am Smelt & R	29	35⅛	34⅝	34⅞	— ⅜
125⅛	100	Am Smelt pf (7)	2	123⅝	123⅝	123⅝	— ⅛
112	71¼	Am Smelt 2 pf (3k)	2	109¾	109¾	109¾	— ¼
71	48¾	Am Snuff (3¼b)	2	66¾	66	66	— 1
26½	10⅛	Am Stl Fdrs	24	16¾	16½	16½	— ¼
72	46	Am Sugar Ref (2)	8	63⅝	62½	62½	— 1
129¾	103½	Am Sugar pf (7)	1	129½	129½	129½	+ ¼
24⅜	13¾	Am Sumat Tob (1)	8	20⅛	19¾	20	— ⅜
125¼	100⅛	Am Tel & Tel (9)	23	104¼	103⅞	103⅞	— ½
89	67	Am Tob B (6)	21	82½	81⅜	82	....
130¾	107¼	Am Tob pf (6)	2	130¾	130¾	130¾	+ ½
27⅝	12⅝	Am Wat Wks (1)	8	13¼	13	13	— ⅜
17⅛	7	Am Woolen	12	7⅜	7⅝	7⅝	— ⅛
83¾	36	Am Wool pf	9	38⅜	38½	38⅝	— ⅛
17½	2⅞	Am Wtg P pf	1	4¾	4¾	4¾	— ⅜
9	3¾	Am Zinc L & S	3	4½	4	4	....
17¾	10	Anaconda	27	10⅞	10½	10½	— ¼
24¾	13½	Anchor Cap (.60)	1	16¼	16¼	16¼	— ¼
39¼	26¼	Arch-Dan-M (1¼b)	3	37	37	37	....
103	76¼	Armour Del pf (7)	7	101¼	101	101¼	+ ¼
6⅝	3½	Arm Ill	46	5¼	5⅛	5¼	....
71¼	46¼	Arm Ill pr pf (6)	6	68	67½	67¾	— ¼
107	54	Arm Ill pf	3	107	105	107	+ 4⅞
8⅝	3	Arnold Const	4	5	4¾	5	— ¼
18¼	7¼	Assd Dry Gds	2	12	11⅞	11⅞	— ½
95	46	Assd D Gd 1 pf (3k)	3	95	94	94	....
73¼	45¼	Atch T & S F (2e)	32	47⅛	45⅝	46¼	— 1¼
90	70¼	Atchison pf (5)	1	83	83	83	— 1
54¼	24½	Atl Cst Line	10	29½	29½	29½	— ½
35¼	21½	Atl Refin (1)	20	24¾	24¼	24½	— ¼
57¾	16½	Auburn Auto	13	23¾	23¼	23½	— ½
16⅝	7	Aust Nich	2	9⅜	9	9	— 1
65	39¼	Aust Nich pr A (5)	50	52½	50	50	— 4
10¾	3	Aviation Corp	17	5	4¾	4¾	— ¼
		B					
16	4½	Baldwin Loc	12	6	5⅝	5⅝	— ¼
64¾	16¼	Bald Loc pf	1	23½	23½	23½	— 1¼
34½	11	Balt & Ohio	36	11⅜	11	11¼	— ½
37⅞	14¼	Balt & O pf	2	14¾	14¼	14¼	— ¾
46⅛	35½	Bang & Ar (2½)	2	38⅛	38⅛	38⅛	— ⅛
115	95⅛	Bang & Ar pf (7)	10	110	110	110	+ 1
6½	3	Barker Bros	3	5	4⅞	4⅞	— ⅛
10	5⅞	Barnsdall	3	6¼	6⅛	6¼	— ⅛
45¾	23	Bayuk Cigar (1)	5	42½	41½	41½	— ⅝
109½	89	Bayuk 1 pf (7)	20	108¼	108¼	108¼	+ ½
19¾	10¼	Beatrice Cr	4	17	16¾	17	— ⅛
102¼	55	Beatrice Cr pf (7)	3	102¼	102	102¼	+ 1
15¼	8⅞	Belding-Hem (½e)	6	12⅞	12⅝	12⅝	— ¼
23⅞	9¾	Bendix Aviat	26	15⅞	15¼	15½	— ¼
19⅛	12½	Benef Ind Ln (1½)	5	16¼	16	16	— ⅛
40	26	Best & Co (2)	2	35½	35	35	+ ⅜
40½	24⅛	Bethlehem Stl	47	30½	29¾	30	— ¾
82	54⅞	Beth Stl pf	8	74½	71½	71½	— 3½
40	19¼	Bigelow-San (1e)	1.20	24⅝	24½	24½	— ½
16¼	6	Blaw-Knox	9	12½	11⅞	12⅛	— ⅜
11¼	6¾	Boeing Airpl	23	9⅜	8⅞	9⅜	+ ⅜
68¾	44½	Bohn Alum (3)	20	55½	53½	53½	— 2½
78¼	19⅞	Borden (1.60)	10	23⅞	23⅜	23⅝	— ⅛
31⅞	16½	Borg-Warner (1¼b)	14	29¾	29	29¾	— ¼
19½	5¼	Boston & Me	3	6	6	6	— ¼
29	16	Briggs Mfg (½g)	36	26½	26	26¼	— ¼
27½	14	Briggs & Strat (2)	3	25⅛	24⅞	24⅞	— ⅝
37½	26	Bristol My (2.10b)	4	34	33⅝	33⅝	— ⅛
58¼	29	Bklyn & Q T pf (4)	2	27¼	27	27	— 2
44⅝	28¼	Bklyn-Man T (¾g)	53	42¼	40⅞	40⅞	— ¾
97	82½	Bklyn-Man T pf (6)	1	92¾	92½	92½	+ ¼
80½	46	Bklyn Un Gas (5)	2	50	50	50	— ⅜
61	45	Brown Shoe (3)	3	58	57⅞	58	+ ⅝
10⅞	4	Brunswick-Bal	1	5⅜	5⅜	5⅜	— ¼
9⅜	3½	Bucyrus-Erie	4	6¼	6⅛	6⅛	— ⅛
14½	6	Bucy-E cvt pf	5	12	11¾	11¾	— 1
75	50	Bucy-E 7% pf (2)	30	73¾	72	72	— 2
7⅝	3	Budd Mfg	10	4⅝	4½	4⅝	— ⅛
44	16	Budd Mfg pf	2.50	30¾	29½	30¼	+ ¾
5⅝	2	Budd Wheel	5	4	3⅞	3⅞	— ⅛
15½	5⅞	Bullard Co	4	12½	12½	12½	— ¼
15¼	4	Burns Bros pf	60	8	7⅞	8	— ⅝
19⅜	10½	Burr Ad Mach (.60)	15	15	14½	14⅝	— ⅜
22½	5¼	Bush T Bldg pt ctf	20	19⅝	19⅝	19⅝	+ 1⅝
4¾	1⅛	Butterick	1	1¼	1¼	1¼	— ⅛
67⅞	40	Byers pf	60	52½	52	52	— ¾
		C					
44¾	18¾	Calif Pack (1½)	10	39⅜	38⅛	38⅛	— 1⅜
1¾	⅛	Callahan Z-Ld	1	⅛	⅛	⅛	....
6⅞	2¾	Calumet & Hec	2	3⅝	3⅜	3⅜	— ⅛
15⅞	6	Campbell Wy	2	9⅝	9½	9½	— ⅛
29½	12½	Can D G Ale (1)	3	15⅛	14⅞	14⅞	— ⅜
18¼	10⅞	Canad Pac	11	11	10⅞	10⅞	— ⅛
10¼	5⅞	Cap Adm A	1	6	6	6	— ½
39	26¾	Cap Adm pf A (3)	50	34¾	34	34	— 1¼
86¾	35	Case (J I)	19	54¾	53⅛	53⅝	— 1⅝
99	56⅞	Case (J I) pf (4)	50	94	94	94	— 2
40⅞	23	Caterpil Tract (1)	11	38	37⅜	38	— ⅛
44⅞	17⅞	Celanese	36	30¾	29¼	29⅝	— 1⅜
4	1	Celotex ctf	1	2	1⅞	2	....
25⅛	6⅛	Celotex pf	1.10	19½	19¼	19½	— ⅝
32¼	19	Cent Aguir (1½)	8	24⅝	23¼	24	....
12⅝	5⅛	Century Rib M	1	10	10	10	....
47	30¼	Cerro de Pas (2)	10	40⅞	40	40	— 1
7⅜	3¼	Certain-teed	3	5⅛	5	5⅛	....
35	17½	Cert-teed 7% pf	70	30	28	28¼	— 2½
48⅝	39½	Ches & Ohio (2.80)	25	43⅛	43	43⅛	....
48⅞	34	Ches Corp (2½)	7	40¼	40	40	— ¼
15	3½	Chi & N W	4	4⅝	4½	4½	— ⅜
28	6¾	Chi & N W pf	1	8⅝	8⅜	8⅜	— 1⅛
11⅛	3½	Chi Gt W pf	1	4	4	4	....
8½	2	Chi M St P & P	3	2¾	2⅝	2¾	+ ⅛
13¼	3½	Chi M St P & P pf	7	3⅞	3¾	3¾	— ⅛
9⅞	3⅜	Chi Pneu T	1	6½	6½	6½	— ½
28¾	14¼	Chi Pneu T pf	5	24	24	24	— ⅜
9⅜	2⅝	C R I & P 6% pf	3	3¼	3¼	3¼	— ¼
30¾	19¼	Chick Cot Oil (2)	3	28	28	28	— ⅞
11⅞	3¾	Childs Co	7	5⅜	5½	5½	— ⅛
17⅞	10¼	Chile Cop	1	12½	12	12	....
60¾	29¼	Chrysler (1)	125	37¾	36½	36⅝	— 1
24⅜	17¼	City Ice & F (2)	3	21	20⅞	21	+ ⅛
92½	67	City I & F pf(6½)	20	90¾	90¾	90¾	+ ¼
2⅛	½	City Strs	12	1¼	1⅛	1⅛	— ⅛
1¼	⅜	City Strs ctf	3	⅝	⅝	⅝	— ⅛
6⅞	2¼	City Strs A	1	5½	5⅛	5½	— ⅛
45	24⅞	Clett Pea (1)	1	25	25	25	— 1½
178	95¼	Coca-Cola (7b)	2	173½	173	173	— 1
57	50⅛	Coca-Cola A (3)	2	55¾	55¾	55¾	— ¼
18¼	9⅝	Colgate-Palm (½)	2	17¼	17⅛	17¼	— ¼
28½	10	Coll & Aik	6	13⅝	13	13	— ⅝
19¼	6½	Colum G & El	18	7	6¾	7	....
41⅞	21½	Colum Pict vtc (1a)	3	36	35½	35½	— 1¼
77¼	58	Colum Carb (3.60b)	2	69½	68⅞	68⅞	— 1½
44⅞	18⅝	Coml Credit (2)	15	43⅛	42⅝	42⅝	— ⅝
56¼	38	Coml Cred A (3)	1	56	56	56	....
112	91½	Coml Cr 1 pf(6½)	10	112	112	112	....
30¼	23½	Coml Cr pf (1¾)	10	30	30	30	— ¼
33	24	Coml Cr pf2 (2)	40	32¾	32¾	32¾	— ¼
62¼	35¾	Coml Invest Tr (2½b)	10	58¼	57⅞	58	— ¼
36¾	15¾	Coml Solv (.60)	42	21⅜	21	21¼	— ¼
3⅝	1	Comwlth & Sou	19	1¼	1⅛	1⅛	....
52¾	21¼	Com & Sou pf (6)	26	35¼	34⅝	34⅞	— ⅛
35⅝	22	Congoleum-Na (2b)	6	33⅝	32⅝	32⅝	— 1⅛
13⅝	5¼	Consol Cigar	2	9¼	9	9	— ⅞
76	45	Con Cig pr pf ww (6½)	50	74¼	74¼	74¼	— ¼
7½	1⅝	Con Film	15	6⅝	6¼	6½	— ⅛
21¾	10¾	Con Film pf (½k)	14	21⅝	20⅞	21⅛	— ¼
47⅞	18½	Con Gas (1)	46	20⅜	19⅞	19⅞	— ¾
95	72¾	Con Gas pf (5)	5	81	80	80	— ¼
14¼	7¼	Con Oil (.42e)	37	7⅞	7½	7⅝	— ⅛
112½	108	Con Oil pf (8)	1	112	112	112	+ 1⅝
6⅞	2¼	Con R R Cuba pf	7	2½	2½	2½	....
2⅛	¼	Con Text	20	⅜	⅜	⅜	....
13¾	6½	Container A	10	12	11½	11⅞	— ⅛
5⅝	2⅝	Container B	11	4⅜	4⅛	4⅛	— ¼
2⅝	⅞	Cont Bak B	12	⅞	⅞	⅞	....
64	44¼	Cont Bak pf (4)	1	46¼	46¼	46¼	— ¾
67⅞	56⅝	Cont Can (2.40)	13	65⅞	64½	64½	— 1
11¾	6	Cont Diam Fib	3	8½	8¼	8¼	— ¼
36¼	23⅜	Cont Ins (1.35b)	2	32	32	32	— ½
2⅜	¾	Cont Mot	11	1¼	1⅛	1⅛	— ⅛
22¾	15¾	Cont Oil Del (½e)	25	17¾	17¼	17½	— ¼
51	40½	Corn Exchange (3)	10	46	46	46	....
84½	55½	Corn Prod (3)	3	64½	64	64	— ¼
151½	35	Corn Prod pf (7)	1	151½	151¼	151¼	— ¼
9⅞	3⅝	Coty	5	6¼	5¾	5¾	— ½
36⅝	28	Cream of Wh (2¼b)	3	36⅝	36½	36½	— ⅛
17½	8	Crosley Rad	2	14¼	14	14	— ⅛
36¼	18¾	Crown Cork (1)	1	24	24	24	— ½
6⅜	3⅜	Crown Zeller	6	4½	4½	4½	— ⅛
38⅞	17	Crucible Stl	9	21¼	21	21⅛	— ½
71	44	Crucible Stl pf	1	65	65	65	+ 1¼
3½	⅞	Cuba Co	11	1¼	1	1	— ¼
10½	3¼	Cuba R R pf	20	5⅜	5⅜	5⅜	+ ⅛
9⅛	3½	Cuban-Am Sug	2	5⅞	5⅜	5⅜	— ½
29⅜	13½	Curtis Pub	1	20	20	20	— ½
101	43½	Curtis Pub pf (1¾k)	1	97½	97½	97½	— ½
5¼	2⅛	Curtiss-Wright	14	2⅝	2⅜	2½	— ⅛
12¼	5¼	Curtiss-Wr A	7	8⅜	7⅝	8⅛	— ⅜
21½	11	Cutler-Ham	3	18⅜	18½	18⅜	— ½
		D					
34½	10⅛	Deere & Co	13	27¾	27	27	— ⅞
20½	10¼	Deere & Co pf (.40)	15	20⅛	19⅝	20⅛	+ ⅜
73½	35	Del & Hud	20	36	35⅛	35⅝	— 1⅛
33⅝	14	Del Lack & W	18	15⅜	15	15¼	— ⅝
13¼	3¾	Den & Rio G W pf	1	3¾	3¾	3¾	— ⅛
55¼	29	Devoe & Ray A (1¼b)	1	46¼	46¼	46¼	+ ¾
117	99	Devoe & R pf (7)	10	116½	116½	116½	— ½
29¾	21	Diamond Mat (¾g)	4	29¾	29¼	29⅝	....
36	8¼	Diam Mat pf (1½)	1	36	36	36	+ ¾
46¼	32	Dome Mines (2)	16	35¼	34¾	35	— ⅛
23	11	Dominion Strs (1.20)	7	12⅞	12¼	12¼	— ⅜
28½	14¼	Douglas Airc	25	21⅞	21¼	21⅝	— ⅛
11⅜	3	Dunhill Int	1	4½	4½	4½	— ⅛
103⅝	80	du Pont de N (2¾b)	39	94	92½	92¾	— 1⅜
		E					
117¾	79	Eastman Kod (4¾b)	5	113⅞	112⅞	112⅞	— 1⅛
147	120	East Kod pf (6)	10	144	144	144	....
22½	12⅛	Eaton Mfg (1)	25	19⅞	18⅞	19⅜	— ⅝
9⅛	4¼	El & Mus (.19e)	8	7⅜	7⅛	7⅜	— ⅛
31⅝	15	El Auto L	23	24⅞	24¼	24¼	— ¾
110	80	El Auto L pf (7)	10	108¼	108¼	108¼	+ ¼
7⅞	3	El Boat	18	5¼	5	5	....
9⅝	2¼	El Pow & Lt	4	2½	2½	2½	— ⅛
19⅝	6	El P & L $6 pf	2	6	6	6	— ⅛
21	6⅝	El P & L pf	4	7¼	6⅝	6⅝	— 1¼
53	34	El Stor Bat (3)	3	45½	45¼	45½	— ⅛
63	45	Endicott-John (3)	1	55	55	55	+ ¼
8¾	2	Eng Pub Svc	1	2⅝	2⅝	2⅝	+ ¼
23½	10⅛	Eng P S $5 pf	2	17	16	17	+ ¾
24½	11	Eng PS pf ww	3	18⅛	17¼	17¼	+ ¾
25½	13	Eng PS $6 pf	1	18	18	18	+ ¼
10¾	5	Equit Off Bldg	1	5	5	5	....
25⅞	9⅜	Erie R R	4	10½	10½	10½	— ⅛
23	9	Erie 2 pf	1	9½	9½	9½	— ¾
14⅜	7	Eureka Vac Cl (.80)	1	11	11	11	....
27¼	9	Evans Prod (½g)	6	20¾	19⅝	20	— 1
		F					
12½	3¾	Fairbanks pf	40	7¾	7¼	7½	....
20½	7	Fairbanks Mor	6	18⅝	18¼	18½	— ⅛
80	30	Fairbanks M pf	10	74½	74¼	74¼	— 4
4	1	Fed Wat Svc A	2	1	1	1	....
31	19	Federat D Strs (.70b)	5	20¼	20¼	20¼	+ ¼
29¼	13⅛	Firestone T & R (.40)	5	16½	16¼	16¼	— ⅛
94¾	71	Firest T & R pf (6)	1	92⅞	92⅞	92⅞	— ⅛
69½	49¼	First Nat Strs (2½)	1	51½	51½	51½	— ⅛
17⅞	2	Follansbee	8	3	2⅞	2⅞	....
23¼	10½	Food Mach (¼g)	2	22¼	21¾	21¾	— 1
22	8½	Foster Wheel	8	15	13¾	14	— 1
17½	6¼	Foundation	1	8	8	8	+ ⅜
27½	17½	Fourth Nat Inv (.85e)	6	24	23½	23½	— ⅛
17½	8¼	Fox Film A	5	10⅞	10⅝	10⅝	— ⅜
50⅝	20⅝	Freeport Tex (1)	23	21⅜	20⅜	20⅞	— ⅛
33½	14	Fuller pr pf	10	23½	23½	23½	....
19¾	5	Fuller 2 pf	20	10½	10½	10½	— ¼
		G					
4⅝	1½	Gabriel A	1	2	2	2	....
20	8½	Gamewell	10	9	9	9	....
11½	5⅛	Gen Am Inv	16	6⅞	6⅝	6⅝	— ⅛
87	73	Gen Am Inv pf (6)	1	85½	85½	85½	+ ¾
43⅝	30	Gen Am Trans (1¾)	5	36¾	36¼	36¼	— ⅛
23½	12	Gen Asphalt	10	16⅞	16	16	— 1
14⅜	6½	Gen Bak (.15g)	4	7⅞	7⅞	7⅞	— ⅛
118	100	Gen Bak pf (8)	10	117	117	117	....
10½	5	Gen Bronze	15	7⅞	6⅞	6⅞	— ⅛
33	14½	Gen Cable pf	1	26	26	26	— ¼
63¾	27¼	Gen Cigar (7b)	3	56	55⅝	55⅝	— 1⅝
25¼	16⅝	Gen Elec (.60)	224	23¾	22½	23	— ¾
36⅝	28	Gen Foods (1.80)	12	34⅜	33⅞	34⅜	+ ⅜
1⅜	⅜	Gen G & El A	3	⅜	⅜	⅜	— ⅛
64½	51	Gen Mills (3)	1	62½	62	62	— ½
42	24⅝	Gen Mot (1)	130	31½	30¾	31⅛	— ½
113	89⅞	Gen Mot pf (5)	3	113	113	113	+ 1
5⅝	1⅞	Gen Pub Svc	7	2	1⅞	1⅞	— ⅛
45¾	23½	Gen Ry Sig (1)	6	26⅞	26⅛	26⅞	+ ⅛
3⅝	1	Gen Real & Ut	1	1½	1½	1½	— ⅛
26⅜	10	Gen Real & U pf	1	17⅞	17⅞	17⅞	— ½
23⅜	10⅛	Gen Refract	3	17⅞	17	17½	— ½
20	10	Gen Refract ctf	11	17¼	17	17	— 1
15⅛	8½	Gillette (1)	9	13⅜	13⅛	13¼	....
75⅞	47	Gillette pf (5)	1	73⅞	73⅞	73⅞	— ⅛
6⅜	2⅝	Gimbel Bros	1	3¼	3¼	3¼	....
28⅜	15⅝	Glidden Co (1.15b)	13	24⅝	24	24	— 1
107½	83	Glidden pr pf (7)	10	107½	107½	107½	+ ½
9½	3⅜	Gobel	5	4¼	4¼	4¼	— ⅛
23	16	Gold Dust (1.20)	11	16¼	16	16	— ¼
18	8	Goodrich	11	10¼	10	10	— ⅛
62¾	35½	Goodrich pf	1	48½	48½	48½	— 1½
41⅝	18½	Goodyear T & R	21	22⅝	22	22⅝	— ⅛
4½	1½	Graham-Paige	11	2½	2½	2½	— ⅛
13⅜	4	Granby Con M	4	6⅞	6⅞	6⅞	— ⅛
8⅜	3⅝	Grand Union	1	3⅞	3⅞	3⅞	+ ⅛
40	21	Grand Un pf (1½)	1	22	22	22	+ ½
40⅝	28	Grant (W T) (1)	1	32	32	32	— ½
15⅛	8⅛	Gt Nor Ir Ore ctf (¼g)	11	11⅝	11⅛	11½	— ⅛
32½	12¼	Gt No Ry pf	22	14	13¼	13⅞	— ⅛
35⅝	25	Gt West Sug (2.40)	10	27½	27	27¼	— ¼
126⅞	102	Gt West Sug pf (7)	5	125⅛	125⅛	125⅛	— ½
3½	¾	Guantan Sug	1	1⅛	1⅛	1⅛	....
42	15⅛	Gulf Sta Stl	1	23	23	23	— ⅛
		H					
26¼	20⅞	Hack Water (1½)	1	23	23	23	— ⅛
32	27	Hack W pf A (1¾)	40	30⅛	30¼	30⅛	+ ⅛
8¼	3⅞	Hahn Dept Strs	6	5⅛	5⅛	5⅛	— ⅛
63⅝	25¼	Hahn D Strs pf	9	60½	58	58⅝	— 2½
9⅜	3½	Hall Print	1	6⅜	6⅜	6⅜	— ⅛
24⅜	13	Harb-Walker (¼g)	14	19	18½	19	+ ⅛
7⅝	1¼	Hat Corp A	1	6	6	6	— ⅛
92	19¾	Hat Corp pf (6½)	20	83½	83½	83½	+ 1½
6⅝	1¾	Hayes Body	2	3¼	3⅛	3⅛	— ⅛
96⅞	74	Hazel-Atlas Gl (5)	2	88⅝	88	88	— ⅛
125¾	111	Hercules P pf (7)	10	125	125	125	+ 1
81¾	48½	Hershey Choc (3)	27	78	78	78	— 1¼
10¼	4¾	Holland F	1	8	8	8	— ⅜
430¼	310	Homestake M (14b)	1	346⅞	346⅞	346⅞	— ⅛
36⅜	11	Houd-Her A (2k)	9	36⅜	35	35¾	— ⅛
8⅞	2⅝	Houd-Her B	19	8¼	7⅞	8	— ⅜
29⅜	12½	Houston Oil	1	14⅞	14⅞	14⅞	— ⅛
5⅝	2½	Houston Oil new	1	2¾	2¾	2¾	— ⅛
57¼	35½	Howe Sound (3)	5	44	43	44	— ¾
12⅛	4	Hudson & Man	1	4¾	4¾	4¾	— ⅛
24⅛	6⅛	Hudson Mot	44	10⅛	9⅞	10	— ½
7⅛	1⅞	Hupp Mot	3	2⅞	2⅝	2⅞	....
		I					
38⅞	13⅛	Illinois Cent	17	14⅞	13⅛	13¼	— ⅞
50	20	Ill Cen pf	2	20	20	20	— 1
33	19⅜	Indust Ray (1.68)	27	31¾	31	31⅝	— ⅛
73¾	49½	Inger Rand (2b)	4	66	65	66	— 2
55½	34¼	Inland Steel (½e)	5	54	53	53	— ⅝
6⅞	2⅝	Inspiration Cop	3	3	2⅞	2⅞	— ⅛
4⅝	2⅛	Insuransh ctf (Md) (.10)	2	4⅝	4½	4⅝	— ⅛
17½	5½	Interb Rap T	13	14⅛	13⅞	14	— ⅛
5⅞	2⅛	Intercon Rub	1	2½	2½	2½	— ⅛
11¼	4	Interlake Iron	5	6¼	6	6	— ¼
48¾	15	Int Agr pr pf	3	40	38½	38½	— 3¼
164	131	Int Bus Mach (6a)	6	152	152	152	— ⅞
37¾	18⅜	Int Cement (¼e)	15	29	28¼	28¼	— ⅝
46⅞	23¼	Int Harvest (.60)	16	39⅝	39¼	39½	— 1
9⅛	2⅛	Int Hydro-El A	3	2⅜	2¼	2¼	— ⅛
6	2	Int Mer Mar	1	2¼	2¼	2¼	— ⅛
29⅛	21	Int Nick Can (.60)	72	22⅞	22⅜	22⅜	— ¼
2⅜	⅛	Int Pap & P C	5	⅞	⅞	⅞	— ⅛
24⅞	8½	Int Pap & P pf	5	10⅜	9⅝	9⅝	— ⅛
25⅛	9	Int Print Ink (¼g)	1	21½	21½	21½	— 1
22⅜	7⅝	Int Ry C Am pf	20	18⅛	17⅞	17⅞	— ⅛
50¾	38	Int Shoe (2)	3	44⅝	44½	44⅝	+ ⅛
84½	59	Int Silver pf (4)	50	73	73	73	....
17¾	7½	Int Tel & Tel	103	9¼	8⅞	8⅞	— ⅛
16⅜	3½	Interst Dept Stores	1	11⅛	11⅛	11⅛	— ⅛
111	90	Island Crk C pf (6)	10	111	111	111	+ 1
66⅞	39	Johns-Manville	27	50½	49⅛	49⅜	— 1¾
		J					
77	45	Jones & L St pf	20	66	66	66	....
19¾	6⅝	Kan City Sou	1	7	7	7	— ⅛
18½	13⅞	Kayser (J) (¼g)	3	16¼	16	16¼	+ ⅛
4½	1	Kelly-Spring	1	1¾	1¾	1¾	— ⅛
21¼	11⅝	Kelvinator (.70b)	27	17½	16⅞	16⅞	— ⅛
23⅛	16	Kennecott (.60)	33	16⅝	16¼	16⅜	— ⅛
7¼	3	Kinney (G R)	1	4⅛	4⅛	4⅛	— ⅛
22¾	13⅝	Kresge (S S) (1)	16	20⅝	20½	20⅝	— ⅛
114	101	Kresge (S S) pf (7)	30	110½	110	110	— ⅛
33⅜	23¼	Kroger Groc (1.60)	24	24⅞	24⅜	24½	— ⅛
		L					
63½	20	Laclede Gas	20	20	20	20	— ¼
31¾	22½	Lambert (3)	3	27⅜	27½	27½	— ⅛
14½	5	Lane Bryant	1	8½	8½	8½	— ⅛
14½	7	Lee Rub & T (¼g)	3	12	12	12	— ⅛
5	2½	Lehigh Val C	3	2¾	2⅝	2⅝	— ⅛
16⅝	5	Lehigh V C pf	3	11⅞	11⅝	11⅝	— ⅛
21¼	9	Leh Val R R	6	9⅝	9	9	— ⅝
78	64¼	Lehman Corp (2.40)	2	71¾	71¼	71⅜	+ ⅛
23⅛	11⅝	Lehn & Fink (1½)	1	16⅞	16⅞	16⅞	— ⅛
43⅞	22¼	Libbey-O F Gl (1.20)	7	29¼	28¾	29	— ⅛
24	17⅛	Life Savers (1.60)	5	22½	21¾	21¾	— ¾
111¼	74½	Ligg & My B (5b)	6	106	105	105½	+ ½
26½	16	Lily Tul C (1½)	1	18⅜	18⅜	18⅜	+ ⅜
20¼	11½	Link Belt (.60)	4	20⅝	20	20⅝	— ⅛
35⅝	16⅝	Liquid Carb (1¼b)	1	28⅛	27¼	27¼	— 1¼
37	20⅝	Loew's (1)	15	32½	32	32¼	— ¼
103⅞	72	Loew's pf (6½)	2	104	104	104	+ ½
3	1⅛	Loft	1	1¼	1¼	1¼	— ⅛
44¾	33¼	Loose-Wil Bis (2)	2	34½	34½	34½	— ⅛
22½	15¼	Lorillard (P) (2.20b)	14	20⅝	20⅛	20½	— ⅛
3⅜	⅝	Louisiana Oil	1	1¼	1¼	1¼	— ⅛
62½	37¾	Louisv & Nash (3)	10	42½	42	42	— ½
21	12	Louisv G&E A (1½)	1	13	13	13	— ⅛
19½	8¼	Ludlum Stl	3	16½	16¼	16¼	— ¼
101½	60	Ludlum Stl pf (6½)	3	100½	99½	99½	— ½
		M					
42⅜	30	MacArd & F (3b)	4	41½	41	41	....
41¾	22	Mack Trucks (1)	9	26	25¾	25¾	— ⅛
62¼	35¼	Macy (R H) (2)	4	39⅝	38⅝	38⅝	— 1¼
7	2⅝	Mad Sq Gar vtc	3	6	6	6	....
23¼	15½	Magma Cop (2)	1	19⅝	19⅝	19⅝	— ⅝
29⅜	11½	Manh Ry Mod gtd	22	19⅞	18⅜	19⅞	+ ⅜
20⅜	10½	Manh Shirt (.60)	1	11½	11½	11½	— ⅛
3½	1⅛	Maracaibo Oil	3	1½	1½	1½	— ⅛
9	5⅛	Marine Midl (.40)	5	6⅝	6¼	6¼	— ⅛
12¼	2	Mark St Ry pr pf	3.40	7	6⅞	7	+ 1½
4¼	1	Mark St Ry 2 pf	1.10	1½	1⅛	1⅛	— ⅛
19⅛	8⅜	Marsh Field	21	9⅛	8⅝	8⅝	— ⅛
12⅜	6	Martin-Parry	1	8	8	8	— ⅛
40¾	23½	Math Alkali (1½)	12	28½	27⅞	28	— 1
45⅜	30	May Dept Strs (1.60)	4	42⅜	41⅛	41⅛	— 1¼
8⅝	4⅛	Maytag	4	5⅞	5⅜	5⅞	— ⅛
92½	49	Maytag 1 pf (6)	30	90	90	90	— ⅛
46⅞	16	Maytag pf ww (¾k)	3	35½	35⅛	35⅛	+ ⅛
32	24	McCall (2)	6	30	28½	28½	— 2¼
13	1⅛	McCrory Strs	31	11⅝	11	11⅛	— ⅝
12¾	1⅛	McCrory Strs B	2	10⅝	10⅛	10⅛	— ⅛
69	5¼	McCrory Strs pf	1	63	63	63	— 2
50½	36⅜	McIntyre Porc (2)	37	37½	36⅞	37	— ⅜
9⅜	4⅛	McKess & Rob	20	8	7⅝	8	— ⅛
42⅜	11⅞	McKess & Rob pf	10	42	41	41½	— ⅜
17⅝	1	McLellan Strs	2	13	13	13	— ⅛
43⅞	28	Melville Shoe (2½b)	10	42	41	41½	— ⅜
11	3½	Mengel	8	4⅞	4⅝	4⅝	— ⅛
27⅞	20¼	Mesta Mach (1½)	14	27	26½	26½	— ⅛
14⅜	9⅛	Mid-Cont Pet (½e)	4	11⅝	11¼	11¼	— ⅛
21⅝	8½	Midland Stl	7	12½	12	12	— ⅛
85¼	44	Midl Stl 1 pf (6)	10	66⅜	66⅜	66⅜	+ ⅛
65	36	Minn-Honey (3¼b)	2	59⅜	59⅜	59½	— ½
5⅞	1⅞	Minn-Mol Imp	34	5⅛	4⅝	4⅞	— ⅛
41⅞	15½	Minn-M Imp pf	4	40	38⅜	38⅜	— 1¼
7⅞	1⅞	Minn St P & S S M L L	30	2½	2½	2½	— ⅛
14⅝	4⅝	Mo-Kan-T	13	5½	5	5¼	+ ⅛
34⅝	11	Mo-K-T pf	6	11⅛	11	11	— ⅛
9⅝	2⅛	Mo Pac pf	6	3½	3⅜	3½	+ ⅛
61⅝	39	Monsanto Ch (1)	2	57⅞	56⅝	56⅝	— ⅛
38⅞	20	Montgom Ward	69	26½	25⅞	26	— ⅛
44⅝	15¼	Motor Prod	5	24⅛	24	24	— ½
16½	8⅝	Motor Wheel	2	9⅝	9⅝	9⅝	— ⅛
15⅝	8¼	Mullins Mfg	7	10	9⅝	9⅝	— 1¼
59	12½	Mullins pf	5.90	54⅝	51½	51½	— 3
11⅝	3⅝	Murray Corp	11	7	6⅝	6⅝	— ⅛
33	14	Myers & Bro (1.60)	1	31	31	31	....
		N					
32⅛	12⅝	Nash Mot (1)	17	16	15⅞	16	— ¼
8⅛	3⅛	Nat Acme	3	6	6	6	— ⅛
13⅛	5⅛	Nat Aviation	2	7⅞	7⅞	7⅞	+ ⅛
49⅛	25⅞	Nat Biscuit (2)	22	29	28⅛	28⅝	— ⅜
23⅝	12	Nat Cash R A (½)	5	16⅛	16⅛	16⅛	— ⅛
18⅝	13	Nat Dairy Pr (1.20)	26	16⅜	16	16	— ⅛
4⅝	1	Nat Dept Strs	22	3⅞	3⅝	3⅝	— ⅛
33⅜	5	Nat Dept Strs 1 pf	4.70	31¼	30	30¼	— 1½
31⅝	16	Nat Distill (½g)	44	26⅜	25⅞	25⅞	— ⅜
170	135	Nat Lead (5)	1	149	149	149	+ 2
124½	100½	Nat Lead pf B (6)	10	121⅜	121⅜	121⅜	....
15½	6⅝	Nat Pow & Lt (.80)	8	7	6⅞	7	— ⅛
58⅜	34½	Natl Stl (1⅜b)	6	48½	47½	47½	— 1¼
60	33½	Nat Sup pf	30	44½	44½	44½	....
18⅜	9	Nat Tea (.60)	2	10½	10	10	— ½
30¼	6½	Neisner Bros	1	25⅜	25⅜	25⅜	....
49⅞	17	Newberry (J J) (1)	2	44⅝	44⅜	44⅜	— ⅛
112	100	Newberry (J J) pf (7)	10	110	110	110	+ 1
28⅜	11⅛	N Y Air Br	1	25	25	25	+ 1
45¼	16⅞	N Y Central	106	17⅞	16⅞	17¼	— ⅜
26⅞	9	N Y Chi & St L	5	10¼	10	10	— ½
139	108	N Y & Harlem (5)	10	122	122	122	....
1⅛	⅜	N Y Investors	1	½	½	½	....
24½	6	N Y N H & H	11	6⅝	6½	6½	— ⅜
37⅞	10⅛	N Y N H pf	3	11⅝	11	11	— ⅝
22⅞	9⅛	N Y Shipbldg (.40)	3	12⅝	12⅝	12⅝	— ⅛
89⅜	72	N Y Shipbldg pf (7)	20	80	80	80	— 6
45⅞	30¼	Noranda Mines (2e)	6	32½	32⅛	32½	— ¼
101	83	Norf & W pf (4)	1.10	101	100⅛	101	+ ¾
8¾	2⅝	No Am Aviat	8	3⅞	3⅝	3⅝	— ⅛
25¼	10¼	North Am (1)	8½	12⅞	12¼	12¾	....
45	34	North Am pf (3)	2	40½	40⅛	40½	....
74½	47½	No Am Ed pf (6)	10	66½	65½	65¾	+ ⅜
36¼	14⅛	Northern Pac	40	17⅜	16⅞	17⅛	— ⅜
		O					
15⅝	8½	Ohio Oil (.60)	25	10	9⅝	9⅝	— ¼
7	2	Oliver Farm	9	3¾	3⅝	3⅝	— ¼
27⅞	9	Oliver F pr pf	2	22	22	22	— 1½
14⅜	5⅛	Oppenheim Coll	1	6⅝	6⅝	6⅝	— ⅛
19⅞	12½	Otis Elev (.60)	25	15	14⅝	15	....
8	3⅝	Otis Stl	20	6⅜	6	6	— ⅜
46	9	Otis Stl pr pf	8	37¼	36¾	37	— 2
94	60	Owens-Ill Gl (4)	4	87⅞	87⅞	87⅞	+ ⅜
		P					
11¼	3½	Pac Cst 1 pf	30	5	5	5	— 1
23½	12⅝	Pac G & El (1½)	6	14⅝	13⅞	13⅞	— ⅝
37	20¾	Pac Ltg (3)	1	21¾	21¾	21¾	— ¼
116	103	Pac T & T pf (6)	60	115	115	115	+ 2
9⅜	5½	Pac West Oil (.40e)	3	7⅞	7½	7½	— ⅛
6⅜	2¾	Packard Mot	65	4⅞	4⅝	4⅝	— ⅛
5⅞	1⅜	Param Publix ctf	143	4¼	3⅞	4	— ⅛
6⅞	2½	Park Utah	11	3	2⅞	2⅞	— ⅛
4⅛	½	Pathe Exch	4	1⅛	1⅛	1⅛	....
24⅝	10½	Pathe Exch A	4	15⅜	15	15	— ⅜
21½	9½	Patino Min	5	11	11	11	— ⅛
70	44⅝	Penick & Ford (3⅜b)	2	65½	65½	65½	— 1
74¼	51½	Penney (J C) (4b)	24	70½	68⅜	68⅜	— 2
7⅜	2⅞	Penn-Dix Cem	2	4¼	4¼	4¼	— ⅛
32	12¼	Penn-Dix pf A	2	23½	22¼	22¼	— 1¼
39½	20⅛	Penn R R (½g)	41	22⅛	21⅝	21⅝	— ⅞
36⅜	30½	Peoples Drug (1)	1	32½	32½	32½	+ 1½
43⅞	19¼	Peoples GL&C	5	21½	21	21¼	— 1⅜
18½	9¼	Pet Milk (1)	1	18	18	18	— ⅛
14¼	8¼	Petro Corp (½e)	6	8¼	8¼	8¼	— ⅛
18⅞	13¼	Phelps Dodge (¾e)	8	14¼	14	14	— ⅛
36½	24¼	Phila Co 6% pf (3)	2	27½	27½	27½	— ⅛
6¾	3¼	Phila R C & I	1	3¾	3¾	3¾	— ⅛
48⅝	11½	Philip Morris (1)	5	43½	42½	43½	....
74⅞	48	Phil Jones pf (7)EX	10	63¼	63¼	63¼	— 3
20¾	13⅜	Phillips Pet (1)	16	15⅜	14⅞	15	— ⅜
6½	¾	Pierce Ar	5	1⅜	1¼	1⅜	....
1⅛	⅜	Pierce Oil	2	⅜	⅜	⅜	+ ⅛
2	⅜	Pierce Pet	1	⅝	⅝	⅝	— ⅛
34¾	18½	Pills Flour (1.60)	2	33	32½	32½	— ⅛
42½	26	Pitt Coal pf	2	32	32	32	+ 2
11⅝	4⅜	Pitt Scr & B	18	7⅜	7	7¼	— ⅛
43	15¼	Pitt Stl pf	10	30	30	30	— 1½
59⅞	25⅜	Pitt United pf	40	34½	34	34	— ⅛
16⅞	7¼	Plymouth Oil (4% f)	7	7⅞	7⅞	7⅞	— ⅛
29⅞	10½	Postal T & C pf	1	14½	14½	14½	— 1
5½	1¼	Pressed Stl Car	3	2⅜	2⅜	2⅜	— ⅛
22	5⅝	Press Stl Car pf	1	13⅛	13⅛	13⅛	— ⅛
45⅛	33½	Procter & Gam (1.70b)	5	45	44½	44⅝	— ⅛
117	102½	Procter & G pf (5)	10	117	117	117	....
45¼	24¼	Pub Svc NJ (2.80)	13	26½	26	26¼	— ⅛
106	90	Pub S NJ 7% pf (7)	2	93	92	92	— ⅛
84	66⅝	Pub S NJ $5 pf (5)	6	71	70½	71	....
104½	90	Pub S El&G pf (5)	3	102	102	102	....
59⅜	35¼	Pullman (3)	8	47⅜	46½	46½	— 2
14⅞	6½	Pure Oil	10	7	6¾	6⅞	— ⅛
80	49	Pure Oil pf	10	53½	53½	53½	— ⅛
19¾	8⅝	Purity Bak (1)	6	9	9	9	— ⅛
		R					
9⅛	4½	Radio	55	5⅜	5⅛	5⅛	— ⅜
46	15	Radio pf B	44	42¼	40¾	41⅛	— ⅜
62½	23⅛	Radio pf (9⅜k)	13	61⅜	59⅝	59⅝	— 2⅛
4¼	1¼	Radio-Keith-O	12	2½	2	2⅛	— ⅛
23	14½	Raybest-Man (1)	5	19⅝	19	19¼	— ⅛
56⅜	35	Reading Co (2)	5	35½	35⅛	35⅛	+ ⅛
39½	29⅛	Read 2 pf (2)	1	36	36	36	....
14	5	Real Silk	1	5⅜	5¾	5¾	— ⅜
13⅜	6	Rem Rand	16	9⅛	9	9	— ⅜
78	32⅝	Rem R 1 pf	3	75½	74⅝	74⅝	— 1½
74	30	Rem R 2 pf	40	74	74	74	+ 4
5½	2	Reo Mot	11	2⅞	2¾	2¾	— ⅛
25⅞	10½	Repub Stl	27	14⅛	13⅞	14¼	— ⅝
67½	33½	Rep Stl cv pf	24	48	45½	46⅛	— 1½
49	42½	Rep Stl cv pf ctfs	2	46⅛	45½	45½	— 3
90	46	Rev C ¾ B pf	10	88½	88½	88½	— ½
27¾	5½	Reynolds Met (1)	3	23¼	23¼	23¼	+ ⅛
68	16½	Reynolds Sp (.10e)	3	14⅛	14⅛	14⅛	+ ⅛
62⅞	58⅛	Reynolds Tob (3)	10	59	59	59	— ⅛
55	39⅜	Rey Tob B (3)	18	47⅞	47⅛	47⅜	— ⅜
33⅛	20⅞	Roan Ant Cop	1	25	25	25	....
15	4¼	Rutland pf	4	4¼	4¼	4¼	— ⅛
		S					
57	38¼	Safeway Strs (3)	12	41	39⅜	39⅜	— ⅛
113½	98½	Safe St 7% pf (7)	1	111	111	111	....
110	84⅜	Safe St 6% pf (6)	1.40	109	108½	108½	— ⅛
27⅞	15⅛	St Jos Lead (.30e)	9	15⅜	15½	15½	— ⅛
4⅝	1⅛	St L-San F	1	1⅜	1⅛	1⅜	— ⅛
6⅜	1½	St L-San F pf	5	2	2	2	— ⅛
38⅞	17⅞	Schenley Distill	11	25⅜	25¼	25⅜	— ⅛
8	3	Schulte Ret	1	3¼	3¼	3¼	— ⅛
30¾	15	Schulte Ret pf	40	17½	17½	17½	— ⅛
60⅜	41	Scott Paper (1.95b)	10	59	59	59	— ⅛
38⅞	20⅜	Seaboard Oil (.70b)	3	23	22½	22½	— ⅛
5⅜	2½	Seagrave	1	4⅜	4⅜	4⅜	— ⅛
51¼	31	Sears Roeb	16	34⅛	33⅛	33⅛	— 1⅛
4¼	1⅛	Second Nat Inv	1	1⅞	1⅞	1⅞	— ⅛
52	32	Second Nat pf	10	47	47	47	....
9	4⅜	Servel	57	8½	8⅛	8½	— ⅛
14⅛	5⅛	Sharon Stl H	7	13	12⅝	12⅝	— ⅛
13⅞	6⅞	Shattuck (FG) (¼)	2	7⅛	7⅛	7⅛	+ ⅛
11½	6	Shell Union	37	7⅛	6⅞	7	— ⅛
89	59	Shell Un pf	2	75	75	75	— ⅛
12⅛	9	Silver King Coalit (.40)	6	9⅛	9	9	— ⅛
24⅛	8⅜	Simmons	6	9⅛	9	9	— ⅛
18⅜	7⅛	Simms Pet (½g)	7	16⅛	16¼	16¼	— ⅛
11⅛	6	Skelly Oil	2	7⅞	7¼	7¼	— ⅛
42	16	Sloss-S Stl pf	10	30⅜	30⅜	30⅜	— 1½
19⅞	6⅝	Snider Pack	8	18⅝	18½	18½	— ⅛
19⅞	12½	Socony-Vacuum (.60)	29	14¼	13⅞	13⅞	— ⅛
39⅝	20	So P R Sug (2)	3	20¾	20⅜	20⅜	— ⅛
22⅛	10½	Sou Cal Ed (1¼)	7	12	11⅞	11⅞	— ⅛
33¾	14½	Sou Pac	77	15½	15	15⅛	— ⅛
36½	11½	Sou Ry	11	13	12¼	12½	— ⅛
41¼	14	Sou Ry pf	3	16⅛	15⅞	16⅛	+ ⅜
13	5	Spalding	1	6⅛	6⅛	6⅛	— ⅛
66	30	Spang Ch pf (¼k)	10	65	65	65	....
6	2⅛	Sparks With	8	4⅜	4⅛	4⅛	— ⅛
7⅝	2	Spear & Co	20	5⅜	5⅜	5⅜	— 1½
36	15⅝	Spencer-Kell (1.60)	3	35⅛	35⅛	35⅛	— ⅛
11⅜	5⅝	Sperry Corp (¼e)	123	8⅞	8⅝	8⅝	— ⅛
13	6	Spicer Mfg	2	10	9⅝	10	....
41¼	21⅝	Spicer pf A (3h)	30	36¼	36	36	— 2½
78⅜	19	Spiegel May Stern	21	75⅜	73	74⅝	— 1⅛
25¼	17⅞	Std Brands (1)	38	18	17⅞	18	+ ⅛
127	121¼	Std Bran pf (7)	40	123½	123	123½	....
8	3	Std Com Tob	1	4	4	4	— ⅛
17	3⅝	Std G & El	18	4	3¾	4	+ ⅛
17	4⅝	Std G & E pf	2	4⅞	4⅝	4⅝	— ⅛
33	10	Std G&E $6 pf	1	10	10	10	....
38½	12	Std G&E $7 p pf	1	12½	12½	12½	— ⅞
113¼	98½	Std Oil Ex pf (5)	1	113	113	113	....
42⅜	26½	Std Oil Cal (1)	17	30⅜	30	30	— ⅛
32⅝	23¼	Std Oil Ind (1)	64	24⅞	24⅛	24⅛	— ⅛
50½	39⅛	Std Oil N J (1a)	30	41⅜	41⅛	41⅛	— ⅛
15⅝	6	Starrett (L S) (½e)	1	13⅜	13⅜	13⅜	— ⅛
36⅛	47¼	Sterl Prod (3.80)	8	60⅛	60	60⅛	— ⅛
3	1¼	Sterl Sec A	2	1⅛	1⅛	1⅛	....
10⅝	4½	Stewart-Warn	15	7⅜	7⅛	7⅛	— ⅛
13¼	3⅝	Stone & Web	5	4⅝	4⅛	4⅛	— ⅛
9⅛	1⅞	Studebaker	70	2	1⅞	2	+ ⅛
15⅜	4⅝	Superior Stl	2	8	7⅞	7⅞	— ¼
5⅜	3⅛	Sweets Co	1	4¼	4¼	4¼	....
5⅜	1⅛	Symington A	3	2⅛	2⅛	2⅛	— ⅛
		T					
6⅜	3⅛	Tenn Corp	19	5¼	5	5	— ⅛
29⅜	19⅝	Texas Corp (1)	16	20	19⅝	19⅝	— ⅜
43⅛	30	Tex Gulf Sul (2)	10	34	33⅜	34	....
6½	2½	Tex Pac C & O	9	3⅜	3⅜	3⅜	— ⅛
12	6⅝	Tex Pac L Tr	22	9⅛	9⅛	9⅛	— ⅛
18	8	Thatcher (¼)	2	16⅛	16	16	— 1
12⅛	3	The Fair	1	7	7	7	....
83	50	The Fair pf (5¼k)	10	81	81	81	....
11	4⅝	Thompson (J R) (½)	1	6	6	6	+ ⅛
20¼	10	Thompson Prod	9	15	14⅜	14⅜	— ⅛
14⅞	7	Tide-Wat As	14	8⅜	8½	8⅜	— ⅛
87½	64½	Tide-Wat As pf	2	85⅜	85⅜	85⅜	— ⅛
103⅛	80	Tide-Wat Oil pf (5)	2	103	103	103	+ ⅛
8½	3⅛	Timk-Det Ax	4	6⅛	6⅛	6⅛	— ⅛
41	24	Timk Roll B (1¼b)	10	34½	33⅞	33⅞	— ⅛
8½	5⅛	Transamerica (¼)	18	5⅞	5⅛	5⅛	— ⅛
13½	4½	Transue & Will	2	7⅛	7⅛	7⅛	— ⅛
6⅜	2⅛	Tri-Cont Corp	7	3⅛	3	3⅛	+ ⅛
46½	33	Trico Prod (2½)	1	39⅝	39⅝	39⅝	+ ⅛
5½	1⅝	Truax-Traer	1	4⅛	4⅛	4⅛	— ⅛
9⅜	3⅜	Truscon Stl	5	5⅛	5	5	— ⅛
39	6	Twin City pf	1.10	22	21¼	21¼	— 1⅛
		U					
59	36	Underwood-Ell (2)	1	57½	57⅛	57⅛	— ⅛
60⅞	39¼	Un Bag & P (4)	1	47	47	47	— 1⅞
50⅞	35⅞	Un Carbide (1.40)	25	46½	45⅜	46	— ⅛
20½	11⅛	Un Oil Cal (1)	6	15¼	15¼	15¼	....
133⅞	90	Un Pac (6)	14	104⅛	102¼	102¼	— 2¾
26⅛	15⅝	Un Tank Car (1.20)	1	25	25	25	— ⅛
6½	3¼	Unit Air Lines vtc	39	6⅛	5⅜	6⅛	+ ⅛
15⅛	8⅛	Unit Aircr Corp	108	13⅞	12⅜	13⅛	— ⅛
120	107	Unit Bis pf (7)	10	115	115	115	+ ⅛
50⅜	35	Unit Carbon (2.40)	5	46⅞	46	46	— 1
8⅞	2⅛	United Corp	98	2½	2¼	2⅜	....
39⅞	21⅛	United Corp pf (3)	42	28⅜	27⅞	28⅛	— ⅛
18⅛	9¼	Unit Drug	13	11⅛	11⅛	11⅛	— ⅛
10⅞	3⅜	Unit Dyewood	1	6⅜	6⅜	6⅜	— ⅛
82	59⅞	Unit Dye pf (7)	1.60	75	75	75	— 7
7½	3⅛	Unit El Coal	1	6⅜	6⅜	6⅜	— ⅛
77	59	Unit Fruit (3)	5	74	73	73	— 1¼
20¼	11½	Unit Gas & Im (1)	41	12½	11⅞	12	— ⅛
99⅜	86	Unit G & Im pf (5)	4	91⅛	91⅛	91⅛	— ⅛
3⅛	1⅝	Unit Paperbd	1	2⅛	2⅛	2⅛	— ⅛
27½	11	U S Freight (1)	1	13½	13½	13½	— ⅛
53¼	34¼	U S Gypsum (1¼b)	2	48⅛	48	48	— ⅛
146½	115	U S Gypsum pf (7)	60	146½	146½	146½	+ 1½
64¾	32	U S Indus Alco	4	39½	38⅞	38⅞	— ⅛
11⅞	5⅜	U S Leather	3	5⅜	5⅜	5⅜	— ⅛
19⅛	7	U S Leather A	2	10	10	10	— ⅛
33	13½	U S Pipe (½)	8	19⅛	18⅛	18⅜	— ⅛
12⅜	4	U S Real & Im	2	5⅛	5⅛	5⅛	— ⅛
24½	11	U S Rubber	7	14½	14⅛	14⅛	— ⅛
61⅜	24⅛	U S Rub 1 pf	12	36⅛	36	36	— ⅛
141	96⅝	U S Smelt R (12)	23	108⅜	107	107⅜	— 1⅛
59⅞	29⅜	U S Steel	64	37	36⅛	36⅜	— ⅛
99½	67¼	U S Steel pf (2)	14	91	90	90	— 2
140	99	U S Tobacco (7¼b)	1	121½	121½	121½	— ⅛
8¼	2⅛	Unit Strs A	14	5⅛	5⅛	5⅛	— ⅛
63	40¼	Univ Leaf Tob (2)	8	54⅜	54	54	— 1
3	⅜	Univ Pipe & R	1	⅜	⅜	⅜	— ⅛
5⅜	1⅛	Util P & Lt A	3	1⅜	1⅛	1⅛	— ⅛
		V					
1⅞	¾	Vadsco	1	⅞	⅞	⅞	....
12½	4½	Van Raalte	1	12	12	12	....
31¾	14	Vanadium	3	18⅜	18⅛	18⅛	— ⅛
36⅜	24⅛	Vicks Chem (2.10b)	2	35	35	35	....
5⅝	1⅞	Va-Caro Chem	10	4⅝	4½	4½	— ⅛
93⅛	54⅜	Va-C Chem 7% pf	1	91	91	91	— 2½
27	10	Va-C Chem 6% pf	18	26¼	24¼	25	— 1¼
		W					
4⅞	1⅜	Wabash Ry	2	2	1⅞	2	— ⅛
8⅝	2⅜	Wabash pf A	5	2⅞	2⅞	2⅞	— ⅛
6⅛	1⅜	Wabash pf B	5.30	2	2	2	— ⅛
8⅞	4	Waldorf Sys (.20e)	2	6⅜	6⅜	6⅜	— ⅛
31	17½	Walgreen (1)	4	29½	29¼	29¼	— ⅛
6⅜	2¼	Walworth	7	3½	3	3	— ⅛
8⅛	3⅛	Warner Pict	15	4⅛	3⅞	3⅞	— ⅛
31⅞	15	Warner Pict pf	90	22	21⅜	22	— ⅛
31	13⅛	Warren Fdy & P (1e)	2	26	25⅞	25⅞	— 1⅝
7	3	Webster Eisen	4	5⅛	5	5	— ⅛
35⅜	15⅝	Wess O & S (⅛b)	20	34⅛	34½	34¼	— ⅛
80	51⅛	W Penn El 7% pf (7)	20	58	58	58	— ⅛
68⅛	45	W Penn El 6% pf (6)	80	50½	50	50½	+ ⅛
110⅜	89½	W Penn P 7% pf (7)	80	106½	106½	106½	— ⅛
17⅞	7⅛	West Mary	6	8	8	8	— ⅛
17⅞	4⅜	West Pac pf	2	6¼	6⅛	6⅛	— ⅛
66⅞	29½	West Un Tel	25	31⅛	30⅛	30⅛	— ⅛
36	15⅝	Westingh Air (½)	7	24⅜	24⅛	24⅛	— ⅛
47¼	27⅞	West El & M	51	38⅛	37⅞	37⅞	— 1
99	82	West E&M pf (3½)	20	99	99	99	+ 1
15½	6	Weston El In	1	12	12	12	— 1½
27¼	14⅜	Westvaco Chl (.40)	2	20⅛	20⅛	20⅛	— ⅛
58	34	Wheel Stl pf	1	55	55	55	— ⅛
3⅞	1½	White Sew Mach	1	2⅛	2⅛	2⅛	— ⅛
5⅛	2⅛	Wilcox O & G	1	3⅜	3⅜	3⅜	— ⅛
9	4⅜	Wilson & Co	4	6	5⅞	6	— ⅛
32⅜	12¼	Wilson A	5	27	26½	26½	— ⅛
105	53	Wilson pf (1¾k)	1	96	95½	95½	— ⅛
55½	41¼	Woolworth (2.40)	25	53½	52⅞	53	— ⅛
31⅞	13⅛	Worth P & M	2	17½	17½	17½	— ⅛
57	31¼	Wor P & M pf A	50	40½	39⅝	39⅝	— 2⅛
79½	54⅛	Wrigley Jr (3½b)	3	76⅛	75⅞	75⅞	— ⅛
		Y					
23	14	Yale & Towne (.60)	1	22⅞	22⅞	22⅞	— ⅛
7¼	2⅞	Yell Trk & C	15	3⅞	3⅝	3⅝	— ⅛
47½	28	Yell Trk 7% pf	40	38⅛	38⅛	38⅛	— ⅛
22⅜	13	Young S & W (1¼b)	2	19	19	19	— ⅛
33⅛	12⅝	Youngst Sh & T	10	19⅝	18⅜	18⅜	— ⅛
		Z					
4⅜	1⅛	Zenith Radio	1	1¾	1¾	1¾	— ⅛
7⅝	3⅜	Zonite Prod	21	4⅜	4	4	— ⅛

XD—Ex dividend. XR—First sale since ex dividend date or dates. XR—Ex rights. (a) Plus extras. (b) Including extras. (e) Paid last year. (f) Payable in stock. (g) Declared or paid so far this year. (h) Cash or stock. (k) Accumulated dividend paid this year.

Daily Stock Trends

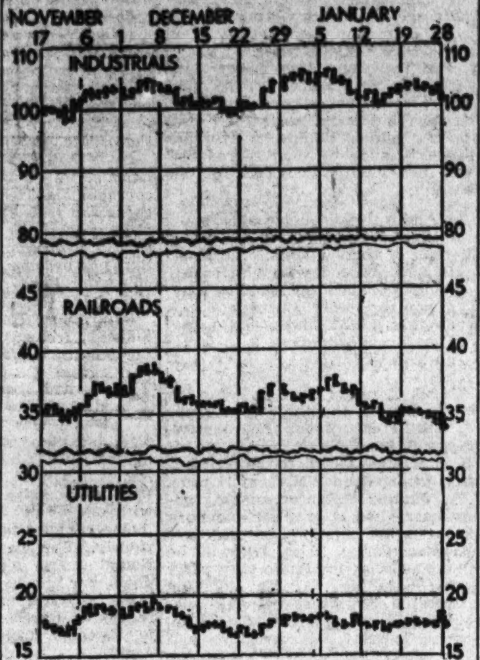

Dow-Jones Averages

New York, Jan. 28 (U.P.).—Dow-Jones averages:

	Open.	High.	Low.	Close.	Net ch.
Stocks—					
30 industrials	102.17	102.31	101.03	101.51	—0.99
20 rails	34.15	34.18	33.52	33.71	—0.59
20 utilities	17.47	17.54	17.17	17.26	—0.32
Bonds—					
40 bonds				96.62	—0.17
10 1st rails				105.74	+0.08
10 2d rails				78.50	—0.51
10 utilities				100.79	Unch.
10 industrials				101.47	—0.24

Stocks React Irregularly in Slow Trading

Dealers Look Askance at Rail Earnings; Sales 695,710 Shares.

New York, Jan. 28 (AP).—Securities and commodity markets staged a desultory reaction today. Rail bonds and stocks were soggy features, but the softness was not confined to any single group in the share list.

The markets showed more disposition to look askance at the generally unfavorable tenor of December rail earnings, many of which were made public during the day, than to be heartened by a further rise in steel operations to 52.5 per cent of capacity from 49.5 per cent in the previous week, as measured by the compilation of the American Iron & Steel Institute.

Steel Shares Decline.

Traders in steel shares refused to be enticed, and the group declined with the rest of the market. Prefereds of this class lost 2 to 3 points each. Common equities of Bethlehem and United States declined substantial fractions at 36⅜ and 30, respectively.

Weak spots in the rails were most conspicuous in the higher priced group, including a drop of 2¾ points in Union Pacific at 102¼ and of 1¾ in Santa Fe at 46¼, but others generally gave ground, with losses of fractions to a point the common rule.

Typical of the caution with which traders and investors are approaching the market pending the decision of the Supreme Court in the gold clause cases is the almost total failure of most stocks to react to news stimuli.

Atlas Powder Earnings.

Atlas powder, reporting earnings today of $2.49 a share for 1934, compared with 77 cents in 1933, never appeared on the tape at all, nor did S. H. Kress change hands during the session on reports of earnings of $4.76 a share, compared with $4.23 in the previous year.

Woolworth was mildly reactionary on a favorable earning report of $3.30 a share last year, an increase of 36 cents over 1933.

Stock turnover totaled only 695,710 shares, and the Associated Press average for 60 selected stocks lost .61 of a point at 38.59. In early dealings foreign exchanges were weak against the dollar, but a rally around midday left most currencies moderately higher than Saturday's closing levels.

A few trading leaders lost around a point or a little more in the stock market, including Chrysler at 36⅝ and International Harvester at 39¼, but most declines were fractional. In this class were American Can at 112¾, American Telephone at 103⅞, General Electric at 23, General Motors at 31⅛, Montgomery Ward at 26, Standard Oil of New Jersey at 41¼, Pennsylvania at 21⅝ and Sears Roebuck at 33⅛.

Local Stocks

(Furnished by W. B. Hibbs & Co.)

Sales.

Capital Transit Co.—10 at 26, 10 at 26.
American Security & Trust—10 at 196.
Lanston Monotype—10 at 30, 10 at 30, 10 at 30, 10 at 30, 5 at 30.

After Call.

Mergenthaler Linotype—10 at 30, 10 at 30, 5 at 30, 3 at 30.

Bonds.	Bid.	Asked.
Public Utility.		
Amn. Tel. & Tel. 4½s, '39	107⅞	....
Amn. Tel. & Tel. ctl. tr. 5s	107⅝	....
Anacostia & Pot. R. R. 5s	102	....
Ana. & Pot. Guar. 5s	102	108
C. & P. Tel. of Va. 5s	105	....
Capital Traction R. R. 5s	91¼	93¼
City & Suburban 5s	78	80
Georgetown Gas 1st 5s	107½	....
Pot. Elec. Power Cons. 5s	104⅞	....
Potomac Elec. 6s, 1953	110	....
Wash. Gas 5s, 1958	107	103¼
Wash. Gas 5s, 1960	111	....
Wash. Gas 5s, series B	103½	....
Wash. Ry. & Elec. 4s	100	101
Miscellaneous.		
Barber & Ross, Inc., 6½s	35	....
Chevy Chase Club 5½s	102	....
Col. Country Club 5½s	102	....
D. C. Paper Mfg. 6s	15	....
Wash. Mkt. Cold Storage 5s	95	....
Stocks. Public Utility.		
Amn. Tel. & Tel. (9)	103	....
Capital Transit Co	25¼	26⅛
N. & W. Steamboat (6.00)	77	....
*Wash. Gas Lt. Co. (.360)	58	....
Pot. Elec. Pwr. 6% pfd	111¼	....
Pot. Elec. Pwr. 5½% pfd	111¼	114
Wash. Ry. & El. com. (7)	295	....
Wash. Ry. & El. pfd. (5)	100½	....
National Bank.		
Capital (4)	90	....
Liberty (3)	80	100
Lincoln (5)	170	....
Riggs com. (8)	212	....
Riggs pfd. (5)	109	....
Washington (6)	100	....
Trust Company.		
*Amn. Sec. & Trust Co. (8)	199½	208
Natl. Sav. & Trust	100	....
*Wash. Loan & Trust (8)	182	195
Savings Bank.		
Com. & Savings (6)	150	....
Fire Insurance.		
*American (12)	175	....
*Corcoran (2.50)	90	....
Firemen's (1.60)	24	....
National Union (.70)	9½	....
Title Insurance.		
Columbia (.30)	4¼	....
Real Estate (6.00)	82	....
Miscellaneous.		
Carpel Corp. (1)	14	16
D. C. Paper Mfg. pfd	1	....
Emer. Bromo-Selz. "A" (2)	17	20
Lanston Monotype	30	....
Mergenthaler Linotype	30	31
Peoples Dr. St. pfd. (6.50)	111½	....
Real Est. M. & G. pfd	2¾	....
Security Storage (5)	92	....
Ter. Ref. & Wh. Corp. (3)	38	40
Wdwd. & Loth. com. (1.50)	38	....
Wdwd. & Lothrop pfd. (7)	111	....

*Ex dividend.

Rail Passenger Service Seen Making Profits

Standard Statistics Survey Points to Improvements Possible in Field.

New York, Jan. 28.—The point that railway passenger service is not inherently unprofitable and that it could be made to more than pay its way, contained in a recent report by the Federal Railroad coordinator, Mr. Eastman, is upheld by the Standard Statistics Co., of New York, in a study of the document.

The railroads have lost some two-thirds of their passenger traffic, chiefly to the private automobile, and passenger receipts now account for only about 10 per cent of total railway revenues. This condition might lead the casual observer to disregard the importance of this division of service. Yet it is significant that, as regards the net financial results of a business, the determining factor—the difference between profit and loss—often is found in what off-hand is considered a secondary or minor division of that business.

Carriage of passengers need not be unprofitable. By modernization of servicing, selling and operations, railroads can offer profitably a coordinated travel service more attractive and economical than is now generally possible by private automobile.

Provided the necessary corrective measures are adopted, the railroads should be able to convert present passenger department operating deficits into operating profits, even with the markedly low volume of traffic received in the last three years. A vast market for travel already exists and granted increased traffic volume in consequence of progressive policies of railroad management relatively greater profits might be realized, notwithstanding the larger expenses entailed by additional services.

Steel Prices.

New York, Jan. 28 (AP).—Steel prices per 100 lbs. f.o.b. Pittsburgh: Blue annealed sheets, hot rolled, 2.00; galvanized sheets, 3.10; black sheets, hot rolled, 2.45; steel bars, 1.80.

Reelected to Board

Harris & Ewing.

ALBERT S. GATLEY, who was reelected executive vice president of the Lincoln National Bank at the annual directors meeting.

The Dollar Abroad

(Associated Press.)

After pronounced weakness in early exchange dealings abroad, leading foreign moneys later recovered part or all of their losses against the dollar in New York trading.

In London the dollar was at one time as high as 4.82½ to the pound sterling, the best level since November, 1933, but rebounded to close at 4.85⅝. In New York the pound was unchanged at $4.86.

The dollar rose to the equivalent of 6.487 cents to the French franc in Paris, but the franc was able to come back to 6.50⅜ cents in the American market, off ⅛ cent from Saturday's close.

In New York the guilder lost .06 of a cent at 66.71 cents; Swiss francs were .05 cent lower at 31.90 cents, and the belga held even at 23.05 cents.

Chicago Egg Futures.

Chicago, Jan. 28 (AP).—Egg futures refrigerator standards, January, 25; October, 22½; fresh graded firsts, February, 21¼.

Banker Unit Meets To Honor Officers

Members of the District of Columbia Bankers Association met yesterday in the board room of the Washington Loan & Trust Co. to honor present and past chairmen of the Auditors' Fiduciaries and Safe Deposit Sections of the association. A distinctive insignia to be worn at board meetings was presented the following:

Auditors—J. Dann Faber, American Security & Trust Co.; Raymond G. Marx, Riggs National Bank; Ralph Endicott, Washington Loan & Trust Co.; Arthur J. Linn, Hamilton National Bank; William M. Harris, Lincoln National Bank; Albert E. Yeatman, Columbia National Bank; R. Earle Haycock, Riggs National Bank.

Fiduciaries—Frederick P. H. Siddons, American Security & Trust Co.; David N. Houston, American Security & Trust Co.; Barnum L. Colton, National Savings & Trust Co.; Kenneth F. Brooks, Riggs National Bank; Leonard Marbury, Washington Loan & Trust Co.; T. Stanley Holland, American Security & Trust Co.; Sidney F. Taliaferro, Riggs National Bank.

Safe deposit—Frederick H. Cox, City Bank; Joseph D. Yarkes, Hamilton National Bank; Hans W. Ireland, American Security & Trust Co.; Earle M. Amick, Riggs National Bank; Richard E. Harris, American Security & Trust Co.

Resolutions expressing the sympathy of the association were adopted due to the deaths of Maurice Otterback, former president of the Anacostia Bank, and Charles E. Howe, former treasurer of the American Security & Trust Co.

Resolutions were also passed expressing the appreciation of the association to Mr. H. H. McKee, general chairman of the convention committee and the Greater National Capital Committee for their assistance during the convention of the American Bankers Association.

President Siddons reported to the association the activities and accomplishments of the administration to date and outlined plans for the coming months.

Wages Take 43 Per Cent Of Every Steel Dollar

New York, Jan. 28 (AP).—The American Iron & Steel Institute estimates that employes directly and indirectly required in steel making received in salaries and wages 43 per cent out of every dollar realized from gross sales of steel from 1930 through 1933.

In 1929, the peak year of the boom, the employe's share was 37 cents, and in 1918 only 34 cents out of every dollar went into pay rolls.

Desks Tables Chairs WE SELL BUY EXCHANGE Steel Files Steel Cabinets Office Equipment
Office Furniture
BAUM'S
1416 Eye St. N.W. National 7184.

First Trust Loans
For Purchasing a Home or
RE-FINANCING EXPIRING TRUSTS
NO COMMISSION CHARGE
NO RENEWALS REQUIRED
Terms Arranged on Easy Monthly Payments
NATIONAL Permanent BUILDING ASSOCIATION
UNDER SUPERVISION U. S. TREASURY
949 NINTH STREET, N.W.

Curb's Prices Close Lower in Larger Sale

All Groups Yield Ground; Trading Increases to 123,000 Shares.

New York, Jan. 28 (AP).—A moderate reaction carried the curb market into lower territory today. Trading volume continued restricted, with transfers at 123,000 shares, compared with 111,000 last Friday.

Virtually all groups yielded ground. The list opened fairly steady, but offerings appeared at the turn of the first hour. The markeet drifted in the later dealings.

Creole Petroleum, Newmont, International Petroleum and Electric Bond & Share were fairly steady spots, but losses of around 1 to 2 points were recorded by American Gas & Electric, Atlantic Coast Fisheries, Gulf Oil, Standard Oil of Ohio, A. O. Smith, Pepperell, Lynch Corporation, Parker Rust Proof and Lake Shore.

Local Produce

(Prices paid shippers f. o. b. Washington.) (By the United States Bureau of Agricultural Economics.)

Live Poultry.

Fowl: Colored, all sizes, 17@19; Leghorns, 12@14; roosters, 7@9. Winter chickens, mixed colors, all sizes, 16@18. Spring broilers, Plymouth Rocks, 18@20. Barkers: Young toms and hens, 23@25; old hens, 18@20; old toms, 17@19. Capons, 5 to 6 pounds, 22; 7 to 9 pounds, 24@25; roosters, 15@20.

Eggs.

Current receipts, 28@29; hennery whites, 30@31; Government graded and dated white eggs: U. S. extras, large 36; U. S. extras, mediums, 34½; U. S. standards, large, 34; Government graded and dated brown eggs: U. S. extras, large, 33½.

Fruit.

APPLES—Bushels: Virginia, Staymans, U. S. No. 1, 2¼-inch minimum, 1.10@1.25; 2¼-inch minimum, 1.35@1.50; 2¾-inch minimum, 1.50@1.65; Delicious, U. S. No. 1, 2¼-inch minimum, 1.15@1.25; 2½-inch minimum, 1.35@1.50; Black Twigs, U. S. No. 1, 2¼-inch minimum, mostly around 1.00; 2½-inch minimum, 1.25@1.35; 2¾-inch minimum, 1.35@1.50; Yorks, U. S. No. 1, 2¼-inch minimum, 85@90; 2½-inch minimum, 1.15@1.25; 2¾-inch minimum, 1.35@1.40; Romes, U. S. No. 1, 2¼-inch minimum, 85@90; 2½-inch minimum, 1.15@1.25; 2¾-inch minimum, 1.35@1.40; Bonums, U. S. No. 1, 2-inch minimum, 65; 2¼-inch minimum, 80@90; 2½-inch minimum, 1.00@1.15. Boxes: Medium to large sizes: Washington, Delicious, extra fancy, 2.15@2.25; Winesaps, extra fancy, 1.85; fancy, 1.65; Staymans, extra fancy, 1.75; Orleans, Romes, medium to large sizes, 1.25@1.50; Virginia, combination, extra fancy and fancy, Grimes, 1.40@1.50; Jonathans, 1.50@1.65; Rhode Island Greenings, 1.50@1.65; Delicious, combination, extra fancy and fancy, 1.75@2.00; C grade, 1.50@1.65; Staymans, combination, extra fancy and fancy, 1.65@1.90; C grade, 1.50@1.75.

STRAWBERRIES — Florida, express receipts, 36-pint crates, 17½ per pint; pony refrigerators, fair condition, 15@16 per pint.

ORANGES—Florida, boxes, No. 1, 2.50@3.50, few special marks higher; No. 1, 2.00@2.25, according to size.

GRAPEFRUIT—Florida, boxes, No. 1, 2.50@3.50, few special marks higher; No. 2, 2.00@2.25, according to size.

TANGERINES — Florida, 4-5 bushel boxes, 1.50@1.75, according to size and condition.

AVOCADOS—Boxes: Florida, 1.00@1.25; California, 1.75@2.00.

GRAPES—Spain, kegs, 3.50@4.00.

Vegetables

PEAS—California, bushels hampers, Telephone, 1.75@2.75.

POTATOES—Old stock: New York, 100-lb. sacks, Round Whites, U. S. No. 1, 90@1.00; few 1.10; Maine, 100-lb. sacks, Green Mountains, U. S. No. 1, 1.10@1.20, few higher; Idaho, 100-lb. sacks, Russet Burbanks, U. S. No. 1, 2.00, few higher. New stock, practically no supplies on the market.

SPINACH—Texas, bushel baskets, 1.25@3.50.

CABBAGE—New stock: Texas, ½ lettuce crates, domestic, round type, 1.50@1.75. Old stock: New York, 80-lb. sacks, Danish type, 75@1.00.

CELERY—California, ½ crates, washed, 3-6 dozen, 3.00@3.25, few 3.50.

LETTUCE — Western stock: Arizona, Western states, Iceberg type, 5 dozen, best, 3.50@3.75; poorer, 3.00@3.25. Southern stock: Florida, via Baltimore, Eastern crates, Boston type, 2 dozen, mostly around 2.00.

ONIONS—Michigan, New York and Ohio, 50-lb. sacks, yellows, U. S. No. 1, 1.35@1.40; Colorado, 50-lb. sacks, Valencias, U. S. No. 1, 3 inches and larger, 1.50@1.60.

SWEET POTATOES—North Carolina, bushel baskets, Puerto Ricans, 1.00. Jersey, 1.25@1.35.

TOMATOES—Cuba, via New York, lug boxes, green, ripes and turning, wrapped, 6x6 and larger, 3.25@3.50; 6x7, 2.50@2.75; 10-lb. baskets, ripes, wrapped, 1.10@1.50.

SQUASH — Florida, bushel hampers, white wrapped, 4.50@5.00.

EGGPLANT — Cuba, 1½-bushel crates, 4.00@4.50.

CUCUMBERS—Cuba, bushel crates, 4.00@4.50.

CAULIFLOWER — California, crates, mostly around 1.65.

COLLARDS — Virginia, bushel baskets, mostly around 50.

KALE—Virginia, bushel baskets, 50.

LANDCRESS—Virginia, bushel baskets, fair condition, 1.00.

BROCCOLI—California, crates, 2.50.

RHUBARB — Michigan, 5-lb. cartons, fancy, 65; choice, 50; California, boxes, 65.

CARROTS—Texas, ½ crates, 1.75.

BEETS — Texas, ½ crates, 1.50@1.60; fair condition, 1.25.

TURNIPS—North Carolina, bushel hampers, bunched, 1.25; nearby sections, 50-lb. sacks, rutabagas, 60@75.

(Quotations From Other Sources.)

Live Stock.

Hogs, light, 7.00@7.50; medium, 7.50@8.00; heavy, 7.25@7.75; pigs 6.00@7.00; roughs, 4.00@5.00; calves, 4.00@4.10; lambs, 4.00@8.00.

Meats.

Beef, 12@17; veal, 16@18; lamb, 18@20; pork joins, fresh, 18@19; frozen, 15@16; fresh hams, 20@21; smoked hams, 21@23; strip bacon 25@27; lard, 15¼@16; compound, 12¾@13½.

Butter.

One-pound prints (93 score), 37; tub, 36; 1-pound prints (90 score), 36; tub, 35; 1-pound prints (88 score), 35; tub, 34.

Richmond Markets.

Richmond, Jan. 28 (AP). (U. S. Dept. Agri.).—Note—The prices quoted are those received by farmers and commission merchants for small lots sold to retail merchants and others. The live stock quotations cover carlot and less than carlot sales.

FRUITS AND VEGETABLES—Receipts, moderate; market steady, some produce slightly higher, but market on bulk of sales unchanged. Cold weather retarding unloading and delivering of produce. No. 1 stock, white potatoes, 1.25 a hundred. Sweet potatoes, 1.25 a basket. Old stock cabbage, 1.50 a hundred, new crop scarce and little offered. Carrots, beets, kale and spinach higher at 2.00@2.25 a std. basket. Oranges, 3.25@4.00 a std. box including California stock. Grapefruits, 2.25@2.50 a box. Grapes, 2.25@2.50 a lug. Tomatoes, 3.00@4.00 a std. lug. No. 1 grade apples, 1.75@2.00 a std. basket.

BUTTER—Receipts, moderate; market steady and slightly higher; Virginia creamery butter in lb. carton packs, jobbing lots, 30 lbs. to the case at 38. Packing stock of good quality, 15@16.

EGGS—Local practically at a standstill due to cold wave, while receipts are very light, a shortage is also likely. A few cases of local eggs this morning sold at 30 a doz., but dealers not after large lots at over 29 a doz. expecting heavy receipts as soon as the weather moderates.

POULTRY—Receipts very light and a very small carry-over on hand. Shortage due to weather conditions, and prices are mostly premium prices. Leghorn hens, 14@15; colored hens, 17@18; chickens, 16@18; broilers, 18@20. Turkeys, steady, sound hens, 25@28; toms, 22. Ducks and geese (heavyweights), 16.

HOGS—Receipts moderate; early indications steady and unchanged at 8.00 top steady; strictly choice vealers to 10.00; for choice 200-250-pound butcher stock. Other classes, as to weight and quality.

CATTLE—Receipts rather light; quotable cows, 1.50@4.50, as to quality; bulls, 2.25@4.50, as to quality. Heifers, 3.50@6.50; grass-fed steers with some grain finish tradeable common to good, 3.50@7.50; strictly choice beavies quotable above 8.00.

SHEEP—Receipts moderate to light; steady; quotable 5.00@6.00 for average run of lambs. Ewes, 2.00@3.25.

A. J. Amos Is Appointed To General Foods Post

New York, Jan. 28 (AP).—J. F. Brownlee, president of General Foods Sales Co., today announced the appointment of A. J. Amos as manager of national accounts to head a new sales activity program.

Mr. Amos has been with the company since 1927.

New York Curb Market

(Associated Press.)

Total stock sales yesterday, 123,000 shares; year ago, 380,244 shares. Total bond sales yesterday, $5,400,000; year ago, $3,836,000.

Sales in hundreds.		High	Low	Close
	A			
1	†Aero Sup Mfg B	2¼	2¼	2¼
1	†Air Invest	1¼	1¼	1¼
9	Allied Mills	13	12¾	12¾
.50	Alum Co Am	45½	45½	45½
1	Alum Co pf (1½)	72	71¼	71¼
1	†Am CP&L A(3h)	31	31	31
34	Am Cyan B (.10g)	17½	17	17⅛
4	Am Founders	⅞	⅞	⅞
1	Am Found D pf	13¾	13¼	13¼
30	Am G & E (1.20b)	20⅞	19⅞	19¼
1	Am G & E pf (6)	86	85½	85½
.50	Am Laun Mch (.40)	13¼	13¼	13¼
1	Am L & T (1.20)	9⅞	9¾	9¾
34	Am Sup Power	1⅛	1	1
.10	Appal El Pow pf(7)	74¾	74¾	74¾
2	Armstrong Ck (½g)	22⅞	22½	22½
1	†Art Met Wks(.45b)	4	4	4
1	As El Ind (.10de)	6	6	6
2	†As G & El A	⅛	⅛	⅛
3	Atl Cst Fish	9	8¾	8¾
13	Atlas Corp	8¾	8½	8½
1	Atlas Corp pf A(3)	48	48	48
1	Atlas Corp war	2⅝	2⅝	2⅝
1	Atlas Ply (½e)	5¾	5¾	5¾
	B			
.50	Babcock & Wil(.40)	33	33	33
.25	Bell Tel Can (6)	131½	131½	131½
3	Bliss E W	5	5	5
3	†Blue Ridge	1⅝	1⅝	1⅝
2	†Blue R cv pf (3h)	40½	40½	40½
3	Bower R Bear (1)	17¾	17¾	17¾
.25	Brown Co pf	8½	8½	8½
5	†Brown P Dist	9¾	9¾	9¾
.50	Buckeye P L (3)	31½	31¼	31¼
2	Buf N&EP 1 pf(5)	72½	71½	71½
1	Bunk Hill & S	34	33	34
1	Burco	1⅛	1	1
9	Butler Bros	6¾	6½	6¾
	C			
1	†Cab El Prod vtc	¾	¾	¾
1	Can Ind Alc A	9	9	9
1	Can Marc Wire	2½	2	2½
1	Carib Syn	1⅝	1⅝	1⅝
10	Carrier Corp	17	16	16⅞
15	†Catalin Am	5¾	5¼	5¼
1	Celanese pf (7)	103½	103½	103½
2.60	Celanese 1st pf(7)	106	103½	106⅝
1	Cen & Sw Ut	31	31	31
1	C P&L 7% pf (4.33⅓)	22¼	22¼	22¼
10	Cen St El	⅜	⅜	⅜
1	†Centrif Pl (.40)	4¾	4¾	4¾
1	Chi R & Mch (⅞e)	14½	14½	14½
80	Childs pf	25	25	25½
20	Cities Service	1⅞	1¾	1¾
5	Cit Servies pf	11½	11¼	11¼
.50	Cit Svc P 7 pf	13	13	13
1	†Colon Oil	⅞	⅞	⅞
1	Colum O & G vtc	⅛	⅛	⅛
1	Comwith & So war	⅛	⅛	⅛
7	†Compo Sh M (½)	16¼	15	15¼
7	†Cons Aire	9¼	9¼	9¼
38	Cons Cop Min	1¾	1⅝	1⅝
4	Cons G&E Bal(3.60)	54½	54	54
1	†Cons Ret Strs	2½	2½	2½
1	Cons R Strs pf ww	34¾	34¾	34¾
1	†Cooper-Bess	4	4	4
2	Cord Corp (⅛e)	3¾	3¼	3⅜
1	†Coron & Rey	2¼	2¼	2¼
1	†Cor & Rey pf A	26¾	26¾	26¾
1	†Cosden Oil Me	⅞	⅞	⅞
2.50	Crane Co	9¾	9	9
3	Creole Pet	12	11⅞	12
1	Crocker Wh	6	6	6
6	†Croft Brewing	1¼	1⅛	1⅛
3	†Crown C Pet	¾	¾	¾
2	Crown C Intl A	⅝	⅝	⅝
1	Cuneo Press (1.20)	31	31	31
2	†Cusi Mex	2½	2	2
	D			
1	†Darby Pet (¼g)	4½	4½	4½
1	†Davenp Hos (2)	14¾	14¾	14¾
22	Dist Corp Seagr	16¼	16¼	16⅜
1	Dow Chem (2)	86½	86½	86½
3	†Driver-Harris (½e)	17¼	17	17
3	Duval Tex	9	9	9
	E			
.75	East G&F 6 pg (6)	50	49	49
1	East Sta Pow B pf	5⅞	5⅞	5⅞
35	El Bond & Sh	6⅜	6⅛	6¼
11	El Bond&Sh pf (6)	42	41¼	42
6	El Bo&Sh 5 pf (5)	37¾	36	37⅛
1	Elec Pow As A (.40)	3¼	3⅛	3⅛
.25	†Elect Sh pf	40	40	40
2	†Equity Corp	1⅜	1¼	1⅜
4	†Ex-cello A & T	6½	6⅜	6⅜
	F			
.50	Fajardo Sug	77	75	75
1	†Falstaff Brew	3½	3½	3½
1	†Fanny Far(.31¼b)	8¾	8¾	8¾
12	†Fidelio Brew	¾	¾	¾
1	Fisk Rub	9½	9½	9½
2	†Flinkote A (.4e)	12⅝	12⅝	12⅝
6.50	Fla P&L 7 pf	13¾	13½	13½
8	Ford M Can A(1¼e)	30¾	30	30½
.25	Ford M Can B(1¼e)	36	36	36
2	Ford Mot Ltd	8½	8½	8½
1	†Founda (Foreign)	6¼	6¼	6¼
	G			
3	Gen Alloys	1	1	1
3	Gen Invest	1½	1½	1½
.25	Georg Pow pf (6)	58	58	58
8	Glen Alden (1¼b)	21½	21	21
1	Godehaux Sug B	7	7	7
21	Goldfield Con	⅛	⅛	⅛
1	†Grand Rap V (½)	6¾	6¾	6¾
.50	Gray Tel P &(1¼e)	10	10	10
.30	Gt Atl & Pac (7b)	127	127	127
.50	Gt Nor Pap (1)	22½	22½	22½
1	Green T & D	5½	5½	5½
24	Greyhound	21⅞	21⅛	21⅞
3	†Grow Sty vtc	¼	¼	¼
5	Gulf Oil Pa	57½	56½	56½
	H			
8	†Helca Min (.40)	7¾	7¾	7¾
1	Heyden Chem(1¼b)	39	39	39
8	†Hir Walker	29½	28¾	29¼
1	†Hir Walker pf (1)	17½	17½	17½
10	Holling Gold (.70b)	18½	17⅞	17⅞
11	†Hudson Bay M&S	12¾	12	12
6	Humble Oil (1)	46⅝	45⅞	45⅞
.50	Hygrade Sylv (2)	28	28¼	28¼
	I			
4	Ill P&L $6 pf	19½	18	18¼
1	Imp Oil Can (.65b)	16⅝	16⅝	16⅝
1	Imp Oil Cs reg(.65b)	16⅝	16⅝	16⅝
1	Imp Tob Ltd (.75e)	13⅝	13⅝	13⅝
1	Ind Ter Ill A	1⅝	1⅝	1⅝
1	Ins Co N Am (2)	53½	53½	53½
8	†Int Mining (.15e)	13	13	13
	J			
.20	Jones & La St	27	26½	26½
	K			
4	†Kingsb Brew	2½	2	2¼
6	†Kirby Pet (.10e)	2½	2½	2½
1	†Klein (D E) (1¼b)	16	16	16
	L			
10	Lake Shore (2½b)	50¾	50	50⅛
4	Lakey Fdy & M	1½	1½	1½
1	†Lefc Real pf (1)	18¼	18¼	18¼
38	†Leonard Oil	⅝	⅝	⅝
9	Lib McN & L	7⅞	7⅞	7⅞
.50	Loblaw Groc A (1)	18	18	18
.20	Long Is L pf (7)	40	40	40
19	†Louis LE	4¾	4¾	4¾
1	Lynch Corp (2)	39	39	39
	M			
.50	McCol FrontOil(.50)	14¾	14¾	14¾
1	Marion St Shov	3	3	3
10	†Mavis Bott A	½	½	½
2	Mid West Ut pf	⅝	⅝	⅝
.25	Mohawk-Hud 1pf(4)	39	39	39
5	†Molybdenum vtc	8½	8	8
.40	Monts Wrd A(5¼k)	134½	133¾	133¾
2	Mount Prod (.60)	4⅝	4⅝	4⅝
.50	Mount St T&T (8)	110	109	110
	N			
5	†Nat Bellas Hess	2	2	2
1	Nat Bond & Sh (1)	30	30	30
.25	Nat Dairy pf (7)	105	105	105
2	Nat P&L pf (6)	53½	52¾	52¾
3	†Nat Rub Mch	7⅛	7⅛	7⅛
3	Nat Service	¼	¼	¼
1	†Natomas Co (¼b)	8½	8½	8½
4.50	N J Zinc (2)	57	56½	56½
14	†Newmount Min(1e)	36½	35¾	36
.25	N Y Tel pf (6½)	116¾	115⅞	115⅞
4	Niag Hud Pow	3½	3¾	3½
1	Niag Sh Md B	3¼	3¼	3¼
2	Niles-Bem-P	11¾	11¾	11¾
8	†Niplssing Mns(⅛e)	2¼	2¼	2¼
1	Nor Am L&P pf	5¼	5¼	5¼
2	Nor St P A	9¾	9¾	9¾
3	No West Ens	6¾	6¼	6¾
	O			
2	Pac G&E 1 pf(1½)	21	21	21
.50	†Pap Tin spec (2e)	28	28	28
7	†Pan-Am Air (½g)	41	40¼	40¼
1	Parke Davis (1.60)	33¾	33¾	33¾
1	Park Rust-Pr (3a)	60	60	60
31	Pennroad	1⅞	1⅞	1⅞
.25	Pa P&L 6 pf (6)	77	77	77
1	Pa Wat&Pow (3)	53½	53½	53½
.50	Pepperell (6)	83½	82¾	82¾
1	Philip Morris Cons	17¾	17¾	17¾
1	Pie Baking vtc (.40)	9	9	9
1	†Pierce Governor	2½	2½	2½
8	†Pioneer Gold (.80)	10½	10	10
2	†Pines-Bowes (.20)	6	6	6
4	†Potrero Sugar	1⅜	1½	1⅜
1	†Pratt & Lam (1)	29	29	29
2	Premier Gld (.12)	1½	1½	1½
6	Prov Roy (.025e)	⅛	⅛	⅛
2	†Pruden Inv	5⅝	5⅝	5⅝
.60	Pug Sd P 5 pf	16	15	15
.60	Pug Sd P 6 pf	10	10	10
10	Pure Oil pf	39½	39½	39½
	R			
.25	Rwy & Lt Sec	7½	7½	7½
9	†Reliable Strs	7½	6¾	7½
3	Reynolds Inv	1⅜	1⅜	1⅜
1	†Russeks F Avs	5	5	5
1	Ryan Cons	1¼	1¼	1¼
	S			
7	St. Regis Pap	1½	1½	1½
.40	St. Regis Pap pf	26½	26¼	26¼
4	Salt Cr Prod (.80)	5¾	5¾	5¾
1	Schulte R.S.	¼	¼	¼
12	Seaboard Util	¾	¾	¾
3	Segal Lock	⅝	⅝	⅝
2	†Selected Indus	1	1	1
4	†Selind (al ctf) (3½)	85	84¼	84½
1	Sheaffer Pen	22	22	22
.75	Sher'n-Wms (2)	86½	86¾	86¾
.10	Sherw Wms AApf(6)	109½	109½	109½
5	Singer Ltd (.145e)	3	3	3
6	†Smith A O	41	40	40¾
1	Smith Coronā vtc	7	7	7
1	†Sonotone	1¾	1¾	1¾
19	So Am G&P(.30e)	4¼	4⅛	4¼
2	So Penn Oil (1.20)	23	22⅞	22⅞
.50	Spiegel M S pf (6½)	95¾	95¾	95¾
16	St Oil Ky (1½b)	19⅛	19¾	19¾
3	St Oil Ohio (1e)	15	14¾	14¾
2	†Stand Sil-Lead	⅜	⅜	⅜
4	†Stutz Mot Am	2¾	2½	2¾
13	†Sunshine M (.68b)	11¼	11⅛	11¾
12	Swift & Co (¾b)	17¼	17¼	17¼
3	Swift Int (2)	32	32	32¼
2	Swiss Oil Corp(.20e)	2½	2½	2½
	T			
5	Tampa El (2.24)	24½	24½	24½
5	Technicolor	12½	12⅜	12⅜
34	†Tech-Hugh G (.40)	3⅜	3¾	3¾
2	Tenn Prod	¾	¾	¾
1	†Texon Oil (.60)	6	6	6
32	Transcont Air stpd	¼	¼	¼
4	†Trans-Lux (.20e)	3	3	3
3	Tubize Chat A	18	17½	17½
1	†Tung-Sol Lamp	5	5	5
	U			
2	Union Gas Canada	4⅛	4⅛	4⅛
1	United Aire war	4½	4½	4½
3	†Uni-Carr F (.70b)	14¼	14¼	14¼
1	†Unit Chem pt pf	24½	24½	24½
17	United Fdrs	½	½	½
5	United Gas	1⅛	1⅛	1⅛
3	United Gas pf	39⅛	38½	38⅝
15	United L & P A	1⅛	1	1
1	United L & P cv pf	4⅞	4⅞	4⅞
1	Un MolasLtd(.66e)	5	4¾	4¾
.25	United ShoeM(2½b)	75¼	73¼	74
1	U S Foil B (.60)	12⅛	12⅛	12⅛
1	United Verde (.40)	3½	3½	3½
1	†United Wall Paper	2¾	2¾	2¾
1	Utah Apex M	⅞	⅞	⅞
.50	Util Enquit pf(3½)	43¼	43¼	43¼
1	Util P & L	⅜	⅜	⅜
.50	Ut P & L pf	5	5	5
2	Util & Ind pf	1¼	1½	1½
	V			
5	†Venezuel Pet	11	11	11
	W			
1	Waco Aire	5½	5½	5½
1	†Waitt & B A	5	5	5
5	†West Va C & C	4	4	4
4	West Air Ex new	3¼	3¼	3¼
1	West Auto Sup (3)	56¼	56½	56¼
.75	Westvaco Chl pf(7)	102	102	102
.50	W Tex Ut $6 pf (3)	32	32	32
21	Wrigh Harg (.45b)	8½	8¼	8⅜
	Y			
2	†Yukon Gold	⅝	⅝	⅝

New York Bond Sales

(Associated Press.)

Sales		High	Low	Last
	A			
70	Ala Pow 4½ '67	78½	76	76
23	Alumin Co 5 '52	106½	106½	106½
81	Am G&E 5 2028	95¼	94¾	95¼
128	Am P&L 6 2016	60	58	58
15	Appal El Pw 5 '56	104½	103¾	103¾
28	As GE 5 '50	17½	16¾	17⅛
26	As G&E 5 '48	17½	17	17⅛
30	As G&E 4½ '49C	15¾	15¼	15¾
2	As Tel Ut 5½ '44	15	15	15
25	At T&T 5½ '55A	72¼	70	70⅜
	B			
30	Baldw Loc 6 '38 xw	67¼	66½	66½
1	Bell T Can 5 '57B	112¾	112¾	112¾
	C			
10	Can Pac 6 '42	111¾	111¾	111¾
19	Caro P&L 5 '56	91¾	91	91¼
19	Cen P&L 5 '56	71	69½	69½
41	Cen St El 5½ '54	31¼	30½	30½
39	Chi Dist E 4½ '70	97¾	97½	97½
45	Cities Ser 5 '60	40	39½	39½
30	Cit S Pow5½ '52	36	35¼	35¾
29	Comwl Ed 4 '81F	99⅜	99	99
13	Conn Riv P 5 '52	104¼	103⅞	103⅞
5	Con GEL Ba 4 '81	107	107	107
22	Con Gas Ut 6 '43	54½	53½	53⅞
166	Cont G&E 5 '58	51	49½	50
	E			
33	Elec P&L 5 2030	37¾	36¼	36½
13	Emp O & R 4½ '42	64½	63	63
	F			
62	Fla P&L 5 '54	77½	75¼	75½
	G			
17	Gatin P 5 '56	99½	98¾	99
16	Gen Pub Ut 6½ '56	56	55	55
86	Geo Pow 5 '67	88¾	86½	86½
8	Glen Ald Coal 4 '65	88½	88¼	88¼
1	Gulf Oil Pa 5 '47	106¾	106¾	106¾
15	Gulf St Ut 5 '56 A	98	97¾	97⅞
	I			
74	Ill Pow & L 5 '56 C	78	75¾	76
74	Ill P&L 6 '53 A	86½	85¾	86
22	Ind P&L 5 '57 A	100¾	100½	100½
47	Inters Pow 5 '57	67¾	64½	64¾
	J			
18	Jer CenP&L4½'61C	98½	98	98¼
	K			
10	Kop Gas&C 5 '47	102¾	102½	102½
	L			
67	Lehigh PS 6 2026 A	95¾	94½	94½
32	Lou P&L 5 '57	93¾	93	93
	M			
5	Mass Gas 5 '55	94	94	94
23	Miss P&L Co 5 '57	78½	76½	76½
45	Monog WP 5½ '53	92¼	90½	91
23	Nat P&L 5 2030 B	68	66¼	66¼
26	Nevada Cal E 5 '56	75¾	74¾	74¾
43	N Eng G&E 5 '50	57¾	55½	56
80	N Eng Pow 5½ '54	64½	63¼	64
20	N Orl P S 4½ '35	59¾	59	59½
	O			
23	Ohio Edis 5 '60	101¾	101¼	101½
1	Ohio Pow 4½ '56 D	106½	105½	105½
14	Okla G&E 5 '50	102¾	102	102¼
	P			
2	†Pac G&E 4½ '80F	104	103½	104
3	Pac G&E 5½ '52C	108	107¼	107¾
2	Pac P&L 5 '55	101¾	101¼	101½
15	Peo Gas L&C6 '57C	95¼	94¼	94½
22	P S N Ill 4½ '81F	88	87½	87¾
12	P S N Ill 6½ '37G	107¾	107½	107½
80	Pug Sd P&L 5½ '49	67¾	65¼	66
47	Pug Sd P&L 4½'50D	61	59	59¾
	S			
5	Safe Har W 4½ '79	108¼	108	108
5	Shaw W&P 4½ '67A	97¾	97½	97½
41	S E P&L 6 2025 A	83¾	83	83¼
10	So Cal Ed 5 '51	107	106¾	106¾
3	So Cal Gas 4½ '61	101	101	101
10	Stand G&E 6 '35	59¼	58	58½
18	Stand P&L 6 '57	34	33	33
8	Swift & Co 5 '40	103¾	103½	103¾
	T			
34	Tex El S 5 '60	92	90¾	90¾
29	Tex P & L 5 '56	98¾	97¾	97¾
14	Toledo Ed 5 '62	106½	106	106½
28	Twin CRT 5½ '52A	50¾	49	49
	U			
45	Un L&Ry 5½ '52	49½	47¼	47¼
	W			
2	Wash Gas Lt 5 '58	102	102	102
32	West Tex Ut 5 '57A	72¼	71½	71¾
	FOREIGN BONDS.			
27	Bu AlrePr7½ '47stp	62¾	60¼	60¾
2	Cent Bk Ger 6 '51B	49½	48¾	48¾
1	Europ Mtg 7 '67 C	52½	52½	52½
4	Nupon E P 6½ '53	82	83	83
1

Transfers

Army and Navy Shifts Are Announced Here.

(Associated Press.)

Navy orders yesterday included:

COMMANDER.

John M. Schelling, Balboa, Canal Zone, to home, relieved all active duty.

LIEUTENANTS.

Alvin D. Chandler, U. S. S. Oklahoma to Naval Academy; Charles D. Edmunds, U. S. S. Bass to U. S. S. New Mexico; Frederick I. Entistle, U. S. S. Bass to U. S. S. New Mexico; Thomas C. Evans, U. S. S. Arizona to Naval Academy; Herbert K. Gates, U. S. S. Texas to Naval Academy; Charles W. Humphreys, U. S. S. New Mexico to Naval Academy; John H. Parrott, U. S. S. Bernadou to Naval Academy; Nullet F. Schneider, U. S. S. Texas to San Francisco; Thomas M. Stokes, Naval Academy to U. S. S. Dorsey; Edwin A. Taylor, Naval Academy to U. S. S. Broome; Edwin R. Wilkinson, Destroyer Squadron 2, Battle Force, to Naval Academy.

LIEUTENANTS (JUNIOR GRADE).

Jeane R. Clark, Destroyer Squadron 2, Battle Force, to Naval Academy; Robert F. Coates, VO Squadron 2B (U. S. S. Arizona) to Pensacola, Fla.; Horatio A. Lincoln, U. S. S. Montgomery to San Francisco; Olin P. Thomas, jr., Washington, D. C., to U. S. S. Oklahoma; George C. Wright, U. S. S. Pennsylvania to Bellevue, D. C.

ENSIGNS.

George H. Browne, U. S. S. Marblehead to San Diego, Calif.; Robert S. Moore, VO Squadron 3B (U. S. S. Mississippi) to Pensacola, Fla.

Medical Corps.

CAPTAIN.

David C. Cather, Navy Department to Puget Sound, Wash.

Supply Corps.

LIEUTENANT COMMANDER.

Carl J. Buck, U. S. S. Chaumont to Boston, Mass.

LIEUTENANTS (JUNIOR GRADE).

Aubrey J. Bourgeois, San Diego, Calif., to Asiatic station; Francis B. Risser, U. S. S. Medusa to San Diego, Calif.

Civil Engineer Corps.

LIEUTENANT.

Carl W. Porter, Eleventh Naval District to A. R. D. I.

Vital Statistics

Births.

Ralph and Olive Browning, boy.
Elvin and Mabel Jarrels, boy.
Louis and Lola Stea, boy.
Herbert and Gustl Greger, boy.
Hulbert and Alice Bisselle, boy.
Harold and Ruth Barrow, boy.
Leo and Phyllis Paulin, girl.
James and Virginia Raeburn, girl.
William and Jean Silliphant, girl.
Francis and Florence Fitzgerald, girl.
Horace and Dorothy Ready, girl.
George and Mildred Sparks, girl.
Floyd and Mabel Lewis, girl.

Licensed to Marry.

Harry V. Hazel, 22, 1841 Sixteenth street northwest, and Julia Elizabeth Gladney, 18, 2000 Sixteenth street northwest. The Rev. F. A. Parsons.

George Henry Lynn, 21, 618 Fern place northwest, and Virginia Staley, 22, 1440 Columbia road northwest. The Rev. J. J. Queally.

Wilkie Perry Garrison, 60, 3511 Thirteenth street northwest, and Bessie L. Allen, 45, same address. The Rev. J. H. Taylor.

Martin Andrew Miller, 22, Cincinnati, Ohio, and Anna Elizabeth Fugitt, 22, 2222 Chester street southeast. The Rev. S. B. Daugherty.

Lewis Clyde Nunnally, 28, Clayville, Va., and Ruth Rosamond Southall, 23, Moseley, Va. The Rev. A. F. Poore.

Luther C. Steward, jr., 27, Woodley Park Towers, and Margaret Mary Mattare, 26, 3026 Garfield street northwest. The Rev. J. K. Cartwright.

Orval Kaul, 23, Topeka, Kans., and Ida Lee Crain, 22, Parsons, Va. The Rev. J. R. Sizoo.

Leonard L. Cross, 23, Takoma Park, Md., and Ladessa Sarah Jeffries, 19, 1327 Fort drive northwest. The Rev. A. C. Chichester.

Albert Carmichael, 35, 911 F street southwest, and Helen Jones, 21, 427 Six-and-a-half street southwest. The Rev. G. O. Wing.

Alexander Moore, 21, 1306 V street northwest, and Mary Julia Jackson, 21, 2027 Eleventh street northwest. The Rev. B. E. Sygnon.

Jack Milton, 34, Asheville, N. C., and Beatrice Curtis, 27, Maplewood, N. J. Judge R. E. Mattingly.

James William Kelly, 23, 744 Fairmont street northwest, and Estell Pierce, 22, 2200 Thirteenth street northwest. The Rev. C. T. Murray.

Arthur Maiala, 29, Eueleth, Minn., and Mary R. Onuparik, 19, Oakdale, Conn. The Rev. J. C. Ball.

Carlisle Eugene Gay, 22, 2024 Fifteenth street northwest, and Geraldine Wiggins, 22, 1742 Kalorama road northwest. The Rev. J. E. Graham.

Otis Warren Beall, 21, and Hilma Rose Meuy, 18, both of Rockville, Md. The Rev. A. F. Poore.

Deaths.

Alexander D. Tucker, 84, 1346 Park rd. nw.
Mary G. H. Graham, 84, 2827 13th nw.
John E. Miller, 66, Garfield Hosp.
Sarah R. Hoopes, 65, 818 G st. ne.
Eva Mason, 52, St. Elizabeths Hosp.
Mary Okum, 44, Garfield Hosp.
Ray Palmer, 42, No. 3 Police Precinct.
Joseph Vicodomini, 41, Emergency Hosp.
Lorenzo Grande, 37, Department of Justice Building.
Arthur Purvis, 36, Gallinger Hosp.
Charles D. Davis, 6, Children's Hosp.
Mary Gray, 2, Casualty Hosp.
Infant Travis, 5 hours, Providence Hosp.
Louis Cox, 91, St. Elizabeths Hosp.
Wesley Hale, 87, U. S. Soldiers' Home Hosp.
Enoch Smith, 74, Home for Aged and Infirm.
John Golden, 72, Home for Aged and Infirm.
Nannie Toole, 70, Home for Aged and Infirm.
Henry L. Ross, 67, 5220 Foote st. ne.
William R. Burke, 63, Freedmen's Hosp.
Joan Duncan, 63, Casualty Hosp.
William H. Catlett, 62, 900 S st. nw.
John Jones, 56, 341 Bryant st. nw.
James Woodley, 56, Home for Aged and Infirm.
Bertha Bowie, 39, Gallinger Hosp.
Catherine Steadman, 26, Tuberculosis Hosp.
Infant Tinsley, 18 days, Gallinger Hosp.
Baby Cole, 15 days, Freedmen's Hosp.
Infant Ashton, 6 days, Gallinger Hosp.
Infant Johnson, 10 hours, 631 3d st. ne.

AUCTION SALES

TUESDAY, JANUARY 29, 1935—
THOMAS J. OWEN & SON, Auctioneers, 1431 Eye Street Northwest.

TRUSTEE'S SALE OF VALUABLE REAL ESTATE, BEING A TWO-STORY BRICK DWELLING, CONTAINING SIX ROOMS AND BATH, AND BUILT-IN GARAGE, KNOWN AS 1837 INGLESIDE TERRACE NORTHWEST.

By virtue of a certain deed of trust recorded in Liber No 6.07 at folio 450 of the land records of the District of Columbia, and at the request of the party secured thereby, the undersigned will sell at public auction in front of the premises on TUESDAY, THE TWENTY-NINTH DAY OF JANUARY, 1935, AT THREE O'CLOCK P. M., the following described land and premises, situate in the District of Columbia, and being lot numbered one hundred and forty-four (144) in square numbered twenty-six hundred and seventeen (2617) in subdivision made by Dorie C. Gruver of lots in block numbered four (4) "Ingleside," as per plat recorded in Liber No. 88, folio 14, of the records of the office of the surveyor for the District of Columbia.

TERMS OF SALE: Purchaser to pay one-fourth of the purchase price in cash, the balance in three installments in one, two and three years, respectively, with interest at the rate of six (6) per centum per annum and secured by deed of trust on the property sold, or all cash, at the option of the purchaser; taxes paid or adjusted to the date of sale; purchaser to pay interest on purchase price from date of sale to date of settlement at six (6) per centum per annum; all conveyancing, recording, revenue stamps, etc., at the cost of the purchaser; good title or no sale. A deposit of $250.00 will be required at the time of sale, and settlement to be within thirty (30) days of the date of sale, or deposit forfeited, and the property resold at the cost and risk of defaulting purchaser, after five (5) days' previous advertisement of said resale in some newspaper published in Washington, D. C.

J. WRILEY JACOBS,
Surviving Trustee.
925 15th St. N.W., Washington, D. C.
P—15,17,19,21,22,24,25,26,28,29

WEDNESDAY, JANUARY 30, 1935—
THOMAS J. OWEN & SON, Auctioneers, 1431 Eye Street Northwest.

TRUSTEE'S SALE OF VALUABLE REAL ESTATE, BEING A TWO-STORY BRICK DWELLING, CONTAINING SIX ROOMS AND BATH, ALSO BUILT-IN GARAGE, KNOWN AS 2037 ROSEMONT AVENUE NORTHWEST.

By virtue of a certain deed of trust recorded in Liber No. 4886 at folio 368 of the land records of the District of Columbia, and at the request of the party secured thereby, the undersigned will sell at public auction in front of the premises on WEDNESDAY, THE THIRTIETH DAY OF JANUARY, 1935, AT THREE-THIRTY O'CLOCK P. M., the following described land and premises situate in the District of Columbia, and being lot numbered One hundred and twenty-six (126) in Jacob S. Gruver's subdivision of lots in square [illegible] Twenty-six hundred and eight-[illegible] as per plat recorded in Liber No. [illegible]77 of the records of the [illegible] Surveyor for the District of Col[illegible]

T[illegible] SALE: Purchaser to pay one-[illegible]e purchase price in cash, the [illegible] three installments in one, two [illegible] years, respectively, with interes[illegible]e rate of six (6) per centum per annum and secured by deed of trust on the property sold, or all cash at the option of the purchaser; taxes paid or adjusted to the date of sale; purchaser to pay interest on purchase price from date of sale to date of settlement at six (6) per centum per annum; all conveyancing, recording, revenue stamps, etc., at the cost of the purchaser; good title or no sale. A deposit of $250.00 will be required at the time of sale and settlement to be within thirty (30) days of the date of sale, or deposit of $250 will be required at the at the cost and risk of the defaulting purchaser, after five (5) days' previous advertisement of said resale in some newspaper published in Washington, D. C.

J. WRILEY JACOBS,
Surviving Trustee, 925 15th St. N. W., Washington, D. C.
[illegible]17,19,21,23,24,25,[illegible]

Business Directory

A Classified Directory of Enterprising Business Firms and Individuals Offering Special Services to You.

AGENTS' SUPPLIES

Perfume, Extracts, Shampoo, Razor Blades and many attractive articles at special prices to the trade.
HERBERT'S PRODUCTS
917 N. Y. Ave. ME. 9631.

ANIMALS—PETS

Please Bring or Report Deserted and Strayed Animals to The Animal Protective Association.
5200 Wisconsin Ave. N.W. EM. 5941.

APPAREL FOR WOMEN

CLOTHES DO MUCH for woman's morale when they possess the individuality that identifies furs, coats, suits, dresses by SAK'S.
610 12th St. N.W.

ART CLASSES

ADULTS AND CHILDREN.
Marguerite C. Munn
Studio School of Painting
1653 Pa. Ave. NW. DI. 1232.

ASBESTOS PRODUCTS

SOUTHERN ASBESTOS CO.
JOHNS-MANVILLE CORP. REP.
ASBESTOS AND MAGNESIA PRODUCTS.
1104 21st st. nw. WEst 1401.

AUCTIONEERS

EICHBERG AUCTION SALES, INC.
Special Auto Sales Every Wed. Evening, 7:30 p. m., and Saturday, 12 noon.
1227 R St. N.W. POt. 2876.

AUDITORS

Have your Income Audited with a complete bookkeeping system included and avoid future worries—Price $5.00.
Federal Income & Audit System.
1406 G St. NW. MEt. 6986.

AUTOMOBILE DEALERS

TOM'S AUTO SERVICE, INC.
Chrysler—Plymouth.
Sales—Service.
635 N NW. POt. 2400.

AUTO GLASS

N. F. TURNER, Rr. 1417 P NW. De. 2798.
Windshield, $2.25 Up Installed.
Door Glass, $1.50 Up Installed.
Tops and Seat Covers.

AUTO REPAIRING

AVOID HARD STARTING.
General Inspection FREE.
ARMENTROUT'S—General Repairing.
Rear 1338 V St. N.W. DEcatur 1930.

AUTO BRAKE SERVICE

GENERAL REPAIRING.
Official A. A. A. Brake Testing Station.
SHAW'S GARAGE
1396 Upshur St. NW. COl. 10429.

AUTO DRIVING LESSONS

AUTO LESSONS for permit; easy parking and clutch control; cars furnished. Call "OLD RELIABLE" FOSTER (White). MEt. 1809.

AUTO LOANS

AUTO LOANS—EASY PAYMENTS
No Red Tape—6% Per Annum.
FINANCE SERVICE, INC.
939 N. Y. Ave. N.W. NA. 3804.

NO COMMISSION CHARGED
½% INTEREST PER MONTH ON UNPAID BALANCE
NO RED TAPE
12 MONTHS TO PAY
MILESTONE SYSTEM
716 13TH ST. N.W. ME. 5555.

AUTO PARTS

USED AUTO PARTS.
Best in Service—Reasonable in Price.
J. L. BRENNER & CO.
1131-1141 19th St. N.W. MEt. 8755.

AUTO RADIO

AUTO RADIO INSTALLATIONS REPAIRS
MILLER-DUDLEY CO.
1716 14th St. N.W. NO. 1583

OFFICIAL NOTICES

ALCOHOLIC BEVERAGE CONTROL Board, Washington, D. C., January 22, 1935.—Notice is hereby given that the following persons have applied for licenses under the District of Columbia Alcoholic Beverage Control Act; that remonstrants are entitled to be heard before the granting of such licenses, and that hearing will be had on such applications for licenses on February 6, 1935, at 9:30 a. m., in Room 221, District Building: 2714, Tammie Tauber, T/A Snider's Cut Rate Liquor Store, Retailers A, 229 4th st. sw. GEORGE W. OFFUTT, AGNES K. MASON, ISAAC GANS, Alcoholic Beverage Control Board. 22,29

ALCOHOLIC BEVERAGE CONTROL Board, Washington, D. C., January 22, 1935.—Notice is hereby given that the following persons have applied for renewal of their licenses under the District of Columbia Alcoholic Beverage Control Act; that remonstrants are entitled to be heard before the granting of such licenses, and that hearing will be had on such applications for licenses on February 6, 1935, at 10 a. m., in Room 221, District Building: 1876, James P. Cotsifas, Retailers D, 508 G st. nw.; 2349, Leo J. Rossiter, T/A Rossiter's, Retailers D, 4132 Ga. ave. nw. GEORGE W. OFFUTT, AGNES K. MASON, ISAAC GANS, Alcoholic Beverage Control Board. 22,29

PROPOSALS

COMMISSIONERS, D. C., WASHINGTON, January 29, 1935. Sealed proposals will be received at Room 509, District Building, until 2 o'clock p. m., February 11, 1935, and then publicly opened for grading Rock Creek and Potomac Parkway, NW, from K street to Que street, aggregating approximately 40,000 cubic yards. Plans and specifications may be obtained at Room 427, District Building. The attention of bidders is directed to the special provisions covering subletting or assigning the contract and to the use of domestic materials, also to the following: "A certificate of compliance on the prescribed form which will be furnished for that purpose shall be signed and submitted by the bidders, in accordance with executive order No. 6646, issued by the President on March 14, 1934. Only bids accompanied by such certificates shall be considered or accepted. The contractor to whom award is made shall require subcontractors and dealers furnishing equipment, material and supplies to sign similar certificates before making awards to or purchases from such contractors or dealers, copies of which shall be furnished to the contracting officer." The minimum wage paid to all skilled labor employed on this contract shall be not less than one dollar and ten cents ($1.10) per hour. The minimum wage paid to all intermediate labor employed on this contract shall be not less than sixty-five ($0.65) cents per hour. The minimum wage paid to all unskilled labor employed on this contract shall be not less than forty-five ($0.45) cents per hour. The Director of Reemployment for the District of Columbia is Mr. EDGAR B. YOUNG, 480 Indiana avenue NW., Washington, D. C.

AUTO REFINISHING PRODUCTS

E. I. du Pont de Nemours & Co., Inc.
Duco, Dulux and Other Refinishing Supplies.
2513 14th N.W. Phone COl. 0502-3.

AUTOMOBILE SERVICE

BILLHIMER & PALMER,
Specialists on Fords.
See Our Used Cars of Distinction.
PRICE—QUALITY—SERVICE.
7 Spencer St., Hyattsville, Md. GReenwood 2057.

PRAUL'S PACKARD SERVICE
Specialists on Packards.
High-Grade General Repairing.
24-Hour Service on Cars and Auto Radios.
Rr. 1113 I St. N.W. MEt. 6637.

BETHESDA MOTOR SALES
Dodge Authorized Dealers.
Complete Service for Dodge Cars.
Bethesda, Md., 6800 Wis. Ave. WIs. 2657.

BROOKLAND GARAGE
Automobile Accessories of All Kinds
Repairing, Gas, Oils, Grease.
10th and Michigan N.E. NO. 1021

Generators—Starting—Lighting.
Complete Electrical and Battery Service.
Shaler Rislone—The Oil Alloy.
AUTOMOTIVE SERVICE
1525 15th St. N.W. NOrth 7996.

EHLIS & DAOUD, INC.
Lee Tires—Batteries—Brakes Relined
All Kinds of Repair Work
2121 14th St. N.W. PO. 0283.

AUTOMOBILE STORAGE

CAPITAL GARAGE
DOWNTOWN STORAGE
25c for First Hour—5c each Extra Hour.
1320 New York Ave. N.W.

AUTO TOP REPAIRS

MIDDLETON'S AUTO TOP SHOP.
Sport Tops, Side Curtains, Reasonable.
If Possible to Repair, We Do It.
714 14th St. N.E. LI. 9669.

BAKERS

FA-MUS POUND CAKE
FA-MUS DAIRY BREAD.
HOLZBEIERLEIN & SONS, INC.
(Established over 40 years)
1849 7th St. N.W. NO. 4125.

BASKET BUSINESS

FOR ALL PURPOSES.
Dog and Cat Sleepers of Willow Cane.
WILLIAM W. DALY & SON.
Entrance, 5th & L Sts. N.W. NA. 9581.

BATTERY SERVICE

Gaertner's Auto Service
Complete Battery and Electric Service.
Rear 719 N. Capitol St. NAtl. 1250.

BEAUTY CULTURE

FLORESTELLE BEAUTY SHOP
Genuine Ringlette, $5.50. Special rejuvenating facial, $1. Try our new Permanent Wave without overhead wiring.
LI. 9850. 808 H St. N.E.

LEON AND JULES
Hairdressers to the Presidents' Ladies and Guests of White House Since 1910.
1332 H St. N.W. ME. 8689.

BEAUTY SALON

MR. FRANK
Formerly With HEPNER'S
All Modern Methods of Permanent Waving
LA MAUR
BEAUTY SALON
711 13th St. N.W.
For Appointment Call MEt. 8017.

BEDDING BUSINESS

EAGLE BEDDING CO., INC.
Mattresses—Pillows.
Box Springs Renovated.
1123 7th St. N.W. NAt. 6580.

BOATS, OUTBOARD MOTORS

JOHNSON MOTOR SALES CO.
Special Prices for 1934 Obsolete Motors.
Distributors, Johnson Outboard Motors.
SERVICE and Repairs on All Makes.
Outboard and Inboard Gas Motors.
812 9th St. N.W. NAtl. 8060.

BEER—WINE—LIQUOR

We Have a Complete Stock of Foreign and Domestic Wines and Liquors.
Popular Prices—Free Delivery.
SECURITY LIQUOR STORE.
3813 Ga. Ave. N.W. CO. 3858.

D. C. LIQUOR CO., INC.
For Best Beer, Wine and Liquors.
Fast Free Delivery.
3119 M St. N.W. WEst 1128.

RITZ WINE & LIQUOR SHOP
1120 Connecticut Ave.
RUSH, FREE DELIVERY.
Best Wines and Liquors.
CALL NATIONAL 5660.

Friendship Liquor Store
Prompt, Quick, Free Delivery.
Complete Line Wines, Beers and Liquors.
"Priced Right."
Phone Clev. 2123. 4234 Wisc. Ave. NW.

ACE BEVERAGE, INC.,
Wines Beers and Liquors,
RUSH FREE DELIVERY.
2442 18th St. N.W ADams 4580.

BOOK DEALER

BOOKS, OLD & NEW, BOUGHT & SOLD.
Prints, Engravings, Law Books and Misc.
HARRY C. FELDSTONE & CO.
607 F St. N.W. ME. 1237.

BOOKS WANTED

BARGAIN BOOK SHOP
Highest Prices for Good Books.
808 9th St NW. DI. 5007.

BOWLING ALLEYS

PETWORTH BOWLING ALLEYS
Family Recreation Center.
J. F. FURMAN, Mgr.
3712 Ga. Ave. N.W. CO. 7017.

BUILDERS

JAS. BAIRD CO., INC.
BUILDER AND CONTRACTOR
810 18th St. N.W. DIst. 8604.

BUILDING CONTRACTORS

VINCENT COLLICHIO & SON
Specializing in Building and Remodeling.
Reasonable Prices—Prompt Service.
AT. 3693. 522 5th St. S.E.

E. J. COFFEY
Remodeling and Building Contractor
Plans and Estimates Furnished.
305 Rock Creek Church Rd. Col. 9154.

BUILDING SUPPLIES

F. L. WATKINS CO
Dealer in Lumber and Coal and Building Material. For Prompt, Efficient Service call store at LI. 6660, Deanwood, D. C. or Main Yard at LI. 1706, Seat Pleasant, Md.

BURGLAR ALARM SYSTEM

O'DAY BURGLAR ALARM SYSTEM
Burglar-Alarms
Installed and Serviced
For Stores, Homes and Offices.
24-Hour Protection.
410 5th St. N.W. MEt. 6746

BUSINESS SCHOOLS

POSITIONS—TRAINING
Intensive Secretarial, Business and Civil Service Courses. Day-Evening Sessions. Operates EMPLOYMENT AGENCY for public. Help all kinds—Inquire.
BOYD'S NAt. 2341
1333 F St. NW.

BUTTER—EGGS—CHEESE

Retail & Wholesale. Prompt Delivery Service
P. V. HOUGH & SON
Established 1848.
Western Mkt., 21st & K nw. WE. 0198.

CARPENTERS

W. S. RAMSEY.
CARPENTERING (GENERAL REPAIRING)
Lifetime carpenter, 13 yrs. reference, In Washington. PO. 5221. (Colored.)

CASH REGISTERS

NATIONAL CASH REGISTER CO.
Cash Registers—Bookkeeping Machines
NEW AND USED
1206 H St. N.W. NA'l. 1376

CHAIR CANERS

COLUMBIA POLYTECHNIC INSTITUTE.
Seats Recaned by Hand. Piano Tuning.
RUSH SEATS FABRICATED.
1808 H NW. Phone NAt. 4898.

CHAIR RENTALS

MRS. CLYDE J. NICHOLS
Folding Chairs for All Occasions.
CO. 6324. 4006 N. H. Ave. N.W.

CHEMICALS

DU RITE PINE CLEANER
AND OUR FAMOUS
DISH WASHING POWDER, NO. 1 AA
Used Exclusively by America's leading Restaurants, Hotels and Schools
CONSULT
Du Rite Chemical Co., Inc.
For Further Details. POtomac 4400

CHIMNEY CLEANING

ATLAS SERVICE CO.
Chimneys—Furnaces—Stoves
Cleaned and Repaired.
913 12th St. N.W. MEt. 7944.

CHIROPODISTS

Bunions, Callouses, Nails, ARTHRITIS, Deformities, Skin Diseases. Bloodless Surgery Operations.
Dr. Mein Bates, Arlington Hotel. Nat. 6550

CLEANERS AND DYERS

14TH ST. CLEANERS & DYERS.
First-class Tailor. Men's Suits Pressed, 25c. Hats clean. & blocked, 50c. 1 Dry clean., 75c.
COl. 6376. 2819 14th St. N.W.

COAL

H. E. GLOTZBACH CO.
Lowest Rates. Best Coals, Wood, Fuel Oil.
923 12th N.E. Est. over 35 yrs. LI. 0033.

PENNA. HARD COAL trucked from mine, stored in your bin. Egg, stove, chestnut, $12.50 ton; pea, $10.50, and buckwheat, $8.75. V Street Coal Co., 716 V st. nw. AD. 0054. NO. 8127.

GRIFFITH & PERRY.
Shepherd 3300.
Coal of Quality at Reasonable Prices.
Immediate Delivery. Economical. Dependable. Silver Spring, Md.

CONFECTIONERS

Columbia Wholesale Confectionery Co.
Complete line of Candies, Tobaccos, Cigars, Cigarettes, Bags, Etc.
415 Morse N.E. ATlantic 4070.

DANCING SCHOOLS

BALLROOM DANCING
Lowest Prices in the City
Also Tango Taught
BELLA'S STUDIO LI. 5987

CLARA MILLER DANCE SCHOOL
We specialize in Ballroom Dancing.
Cost for Courses very Reasonable.
18th & Col. Rd., L'Aiglon Bldg. COl.10209

DENTAL LABORATORIES

Modern Mechanical Dentistry,
A. O. BRANSON,
Formerly of New York City.
Established 30 years.
822 9th St. N.E. LI. 4376.

DRESS SUIT RENTAL

BERNIE'S.
Tuxedos, Dress Suits, Cutaways to Hire.
Open Evenings. Try Our Budget Plan.
713 7th St. N.W. NA. 3417.

DRUGGISTS

BERT SMYSER
Prescription Specialists
"Service That Pleases at All Time"
1400 Pa. Ave. S. E. LI. 2147-8

G. H. SCHULZE, JR.,
Prescription Specialists.
Delivery Service.
1828 Columbia Rd. COl. 4081.

Free BROOKVILLE PHARMACY Delivery
Prescription Specialist.
"SERVICE THAT PLEASES."
6423 Brookville Rd. Wis. 2406.

ELECTRICIANS

CHEVY CHASE ELECTRIC CO.
Repairs and New Installations.
TRY OUR BICYCLE REPAIR SHOP.
5514½ Conn. Ave. N.W. CLev. 5858.

ELECTRICAL EQUIPMENT

CENTRAL ARMATURE WORKS, INC.
Generators, Motors and Repairs; Power Installation Construction. Complete line motors and elec. supplies.
625 D St. NW. NAt. 3660.

ELECTRIC SERVICE

YOU PHONE—WE'LL WIRE.
For Prompt Service Telephone
PARKER'S ELECTRIC SERVICE SHOP
GEorgia 9021. 33 Longfellow St. N.W.
MEMBER
D. C. Electrical Contractors' Association.

ELEVATOR MAINTENANCE

WHITING & HERRITY
1108 9th St. N.W. NAtional 3882.
Elevator Maintenance, Day or Night.
Night Phones—COl. 6578; CLev. 8549.

EMPLOYMENT AGENCIES

WATER EMPLOYMENT AGENCY.
Hotel, Clubs, Restaurants, Hospitals.
Recommended Help Furnished.
903 G Place N.W. DI. 9800.

EMPLOYMENT SERVICE

MOUNT PLEASANT SCHOOL FOR SECRETARIES
14th st. and Park rd. COlumbia 3000.

ENVELOPES

Only Envelope Manufacturer
Washington Envelope Co., Inc.
90 L St. N. E. Natl. 5454.

EXPRESS AND TRANSFER

E. D. LIVERPOOL & SON
Local and Long Distance Hauling.
Special Care in Handling Furniture, Baggage and Trunks.
91 N St. S.E. LI. 1697.

EYEGLASSES

Why Lose a Day From Breakage? See DEFIBAUGH OPTICAL CO., 7 H st. nw. Open 7 a. m. for Emergency Repairs or LOAN OF A PAIR. ME. 3846.

FARM LANDS FOR SALE

Large listing Farms, Suburban and Water Front Property.
R. D. LILLIE.
264 Carroll st., Takoma Pk., D. C. GE. 3300.

FILLING STATIONS

EDDGEMOOR SERVICE STATION
Texaco Products
Tires, Accessories and Batteries.
Bethesda, Md. Wis. 2842.

FIRE INSURANCE

LEGG, GRIFFIN & CO., INC.
FIRE INSURANCE.
Insurance and Surety Bonds.
Nat. 1833. Hibbs Bldg., Washington, D. C.

FLOOR SURFACING

CHEVY CHASE FLOOR SURFACING CO.
We Lay, Surface and Finish
OLD AND NEW FLOORS.
Floor Surfacing Machines Rented.
Call WISCONSIN 2260.

FUNERAL DIRECTORS

FUNERALS AS LOW AS CAN BE GIVEN. Be glad to please you if you will call us. EUGENE FORD, Mortician, LI. 10084
10 Q St. nw. Branch NO. 6307.

FURNACE

CLEANED—REPAIRED
Any Make—Any Time—Anywhere.
SAMUEL C. BOYD.
GE. 1068. 622 Madison St. N.W.

FURNITURE REPAIRING

REFINISHING, Remodeling, Rebuilding, Cabinet Making, Expert Mechanics. Free estimates. Moderate prices. SHepherd 2612-W.

GIFT SHOPS

ROTHROCK'S
Printing, Engraving, Gifts, Greeting Cards
Cards for all occasions. Bed & table lamps
1745 Pa. Ave. N.W. NA. 4622

GROCERIES

BROOKE & HARRY
Fancy groceries, fruits and vegetables, poultry, meats and sea food.
Deliveries to all parts of Washington.
719 20th St. NW. DI. 3190.

HAIR DRESSERS

HEPNER'S HAIR EMPORIUM
Washington's Most Modern Beauty Salon
PERMANENT WAVING
525 13th St. N.W. Mayflower Hotel
NA. 8014 DI. 3000

HAIR RESTORERS

MEN, WHY BE GRAY AND BALD?
Our Scientific Treatment Will Help You.
408 Evans Bldg. DIst. 4471

HARDWARE

Hardware—Paint—Glass
ARTHUR KETTNER
3524 12th St. N.W.
NO. 9750.

HEALTH PRODUCTS

HONEY—Finest alfalfa-clover light honey; wonderful flavor, 5 lbs., 75c; 12 lbs., $1.50. Soy products, Psyllium, Lactose-Dextrins, etc. Send for list. Hilkrest, 120 Carroll ave., Takoma Pk., D. C. SH. 1848.

HEATING & VENTILATING

D. D. CONDON CO.
Steam and hot-water heating
Vapor-vacuum heating
Ventilating Service.
POt., 5332. 1318 9th St. NW.

HOME IMPROVEMENTS

IMPROVE YOUR HOME
The "Superior" Way.
We Specialize in Roofing, Heating, Plumbing, Paperhanging, Painting.
SUPERIOR CONSTRUCTION CORP.
1331 G St. N.W. MEt. 2495.

MODERNIZE YOUR HOME.
BATH, KITCHEN FIXTURES—LATEST STYLES AT REASONABLE PRICES.
Monthly Payments Small.
Interest Rate Low. No Obligations.
Phone MODERNIZER. NAt. 7320.

HOSIERY REPAIRS

HOSIERY REPAIRS.
Highest Quality—Lowest Price.
1-thread run, 15c; Pulled threads, 10c in.
While-You-Wait Service.
SOUTHERN STELOS CO.,
613 12th St. N.W. NAt. 8442.

HOTELS

ASTOR HOTEL.
Rooms, $1.00 up.
In The Heart of The City.
1235 New York Ave. N.W. MEt. 6530.

INSURANCE

LONG AND CURRY.
Special Health, Accident and Automobile Insurance for District and Federal Employes. Barr Building.
920 17th St. N.W. NAtional 3613.

IRON WORKS

DU PONT IRON WORKS.
Artistic Wrought Iron Work.
Fire Escapes, Fences, Stairs, Brass Railings.
1146 18th St. N.W. Na. 3766. Nite Ad. 8646.

KNITTING YARNS

DOROTHY COLHOUN'S KNITTING NOOK
Yarns and Accessories
Instruction Free.
909 18th St. N.W. MEt. 7363

TIOGA YARN SHOP
Domestic and imported wools. Measurements taken. Instruction given.
Exclusive Tioga Styles
Room 401, Kresge Bldg., G st. at 11th.

KOSHER DELICATESSEN

JEWISH KOSHER DELICATESSEN.
Finest Home Cooked Meal in the City.
NATIONAL KOSHER DELICATESSEN, Inc.,
1205 7th St. N.W. ME. 8381.

LANDSCAPE SERVICE

PAUL STADLER
COMPLETE LANDSCAPE SERVICE.
Phone or Write.
2106 F St. N.W. WEst 0802.

LAW BRIEFS

LAW REPORTER PRINTING CO.
BRIEFS, TESTIMONIES, CONTRACTS.
518 5th St. NW. NAt. 0828.

LEATHER GOODS

Trunks, Luggage, Saddlery, Harness.
ALL LEATHER GOODS REPAIRED.
G. W. KING, JR.,
511 11th St. N.W. NA.4242.

LOANS

Loans on Diamonds, Watches, Jewelry, Silverware, etc. No advance Arrangements Necessary; lowest rates.
ROSSLYN LOAN CO., Rosslyn, Va.

GEO. D. HORNING
Loans on watches, diamonds and jewelry
Rates of interest 2% and 3%.
So. Washington, Va. NAtl. 3638-3639.

Fidelity Plan Corporation
Loans Made to Any Amount.
Confidential—Prompt Service.
1409 L St. N.W. NAt. 6150.

LOCKSMITHS

District Lock Repairing Co.
Originators of One A Minute Keys.
1206 New York Ave. N.W. NAt. 4363.

CROSS KEY LOCKSMITH
Cross Key, Gun, Locksmith.
Safes Opened and Repaired.
1918 Pa. Ave. NW. DIs. 9612.

LUMBER

MURPHY & AMES, INC.
Lumber—Mill Work.
Roofing and Insulating.
WE. 2315, Rosslyn, Va. Clarendon 60.

MARKETS

FLORENCE MARKET
Meats, Groceries and Vegetables.
1727 21st St. N.W. NO. 0465-6.

MEATS—GROCERIES

Compare Our Price and Quality
Meats—Seafood
Groceries—Vegetables.
Fast Delivery Service.
BANNER'S MEAT MARKET
3912 Ga. Ave. NW. CO. 4463.

MONUMENTS

DISTINCTIVE MEMORIALS.
Individually Designed.
C. VERNON DISNEY,
Representing Hammaker Brothers.
4916 Kansas Ave. N.W. ADams 8666.

MUSIC LESSONS

MRS. ISABEL GARVIN SHELLY
Teacher of Voice and Piano.
Weekly Choral Class.
1824 H St. N.W. MEt. 8991.

NATUROPATHIC

DR. T. M. SCHIPPELL
Appointments Can Be Made
1329 16th St. N.W.
Telephone NOrth 5297.

NURSING HOME

NURSING HOME
For Invalids and Convalescents.
Phone ADams 7363. 1833 Kalorama Rd.

OFFICE FIXTURES

THE GLOBE WERNICKE CO.
Makers of Sectional Bookcases, Filing Cabinets in Wood and Steel, Desks, Chairs and Tables.
DEcatur 2272 802 R. I. Ave. N.W.

OLD GOLD WANTED

CASH FOR YOUR OLD AND DIAMONDS GOLD
PHILIP SURES & CO.,
1404 New York Ave.

OIL BURNER

OIL BURNERS COMPLETELY INSTALLED with 275-Gallon Tank, $245.00.
Scott Newcomb Pioneer Burner.
GEORGE H. MUHLY & SON, INC.,
4128 Georgia Ave. COl. 3201.

WAYNE AUTOMATIC BURNER CORP.
WAYNE
The World's Finest Oil Burner.
1218 4th St. N.W. ST. 9601.

DOMESTIC SERVICE CORP.,
"Nu-Way" Domestic Oil Burner
Fully Electric—Fully Automatic.
1706 Conn. Ave. N.W. PO. 2048.

OPTOMETRISTS

EYESIGHT SERVICE
Eyes Examined—Glasses Fitted
Efficient, Trustworthy Service
KINSMAN OPTICAL COMPANY
DIstrict 4343 1320 F ST. N.W.

DR. ALFRED G. McDONALD
Formerly with
Geo. A. Baker Optical Co.
Now Located Westory Bldg.
605 14th St. N.W. MEt. 5808.

PAINTS

PYUS ADAMS MARVELITE
"NO BETTER PAINT SOLD."
1119 9th St. N.W. NAtl. 4170.

PAINTERS' SUPPLIES

SMITHERS PAINT CO.
(See "Lou" Smithers)
For all information.
63 H St. N.W. District 1963

PAPERING AND PAINTING

All Work Guaranteed—Reasonable.
Free Estimates.
J. L. THOMPSON
District 7066.

Edward W. Minte Co., Inc.
"Painting and Service that Satisfies"
Painting—Decorating
1213 12th St. N.W. NAt. 8125.

PAPER CUPS

WASHINGTON PAPER CO.
Burt or Trophy Paper Cups.
Vortex Cups—Sealright Containers.
Call Natl. 6729-8729. 90 L St. N.E.

PERSONAL LOAN COMPANIES

LOANS
For Any Worthy Purpose
Auto—Furniture—Co-Signers

BETHESDA PERSONAL BANKERS
6962 Wisconsin Ave. Bethesda, Md.
Wisconsin 4374

MARYLAND PERSONAL BANKERS
7912 Georgia Ave. Silver Spring, Md.
SHepherd 2852

PUBLIC SMALL LOAN COMPANY
7 Harlow Ave. Rosslyn, Va.
WEst 2443

PEOPLES PERSONAL BANKERS
3308 Rhode Island Ave. Mt. Rainier, Md.
DEcatur 1240

PAPER WHOLESALE

STANFORD PAPER CO.
Wholesale Paper
23 Mass. Ave. N. W. Natl. 3887.

PHOTO ENGRAVING

SERVICE ENGRAVING
Half Tones Line Cuts
WASHINGTON POST BLDG.
NAtional 5435.

PIANO TUNERS

J. SCHAEFFER
Tuning, Repairing. Free Estimates.
34 years' experience.
POtomac 0989. 1428 Irving St. N.E.

PLANOGRAPHERS

The Washington Planograph Co., Inc.
"Anything that we can Photograph will Planoprint."
1220 North Capitol St. MEt. 0224.

PLASTERING

R. V. COVER
Plain—Ornamental
and Stucco Work.
1411 20th St. NW. POtomac 4696.

PLUMBING, HEATING

SELBY-McCANN COMPANY.
Plumbing and Heating.
INSTALLATIONS AND REPAIRS.
CALL ATLANTIC 2727.

F. N. Loria, 6800 Wis. Ave.
Plumbing, Heating, Remodeling.
Westinghouse, Marr Oil Burners.
Bethesda, Md. WIs. 4656.

P. J. BEAUDET CO.
PLUMBING—HEATING—VENTILATING
2300 R. I. Ave. N.E. NOrth 5041.
J. G. Buckley P. J. Beaudet

A. W. KALDENBACH,
High-Grade Plumbing and Heating.
REASONABLE PRICES.
Domestic Sanitary Engineering.
BOND BLDG. NATIONAL 3934.

CHARLES T. MAY
Heating and Plumbing
CONTRACTING—REPAIR WORK
1515 M St. N.W. NAtional 5290.

REPAIR WORK BY
JOE HIGH INC.
"OUR PLUMBER"
GUARANTEES SATISFACTION
1215 13th St. N.W. NAt. 9778.

D. E. JENKINS, INC.
Plumbing and Heating.
Estimates Cheerfully Given.
Phone NAt. 7038. 1501 H St. N.W.

POTATO CHIPS

BREWER-SNYDER'S SINCE 1902
Saratoga Chips—Pure Grated Horseradish
"Finest Beyond Question"
Rr.1229 D St. SE. LI. 1046.

PRINTERS

RANSDELL, INC.
Printers—Publishers—Creators of Advertising—Day and Night Service.
Call POtomac 6420.

PRINTERS AND ENGRAVERS

NEWELL-COLE CO., INC.
PRINTING—ENGRAVING
BOOKBINDING—LAW PRINTING
212 King st., Alexandria, Va. Alex. 162.

RADIATOR ENCLOSURES

QUAKER CITY RADIATOR ENCLOSURES & SHIELDS DISTRIBUTER
Direct From Factory to Consumer
REASONABLE PRICES
H. S. GODDARD WAlnut 8926.

RADIO SERVICE

GUARANTEED RADIO REPAIRS
No Charge for Evening or Sunday Service Calls in N.W. section—Call after 6 p. m.
JOHN W. SOUTH, Emerson 3690.

Abbey Radio Service, Inc.
Auto Radio Service and Installations.
3547 Georgia Ave. N.W. COl. 8698.

Call ME. 8069 for RADIO SERVICE DAY OR NIGHT $1
OKAY RADIO CO.,
415 11th St. N.W.

REAL ESTATE—SUBURBAN

SPECIALIZING IN MONTGOMERY CO. REAL ESTATE.
MUNGER, HOLLINGSWORTH CO.
Bethesda Bank Bldg. Wis. 4652.

REAL ESTATE—INSURANCE.
MORRISON AGENCY.
Citizens National Bank.
Takoma Park, Md
SHepherd 3444.

REAL ESTATE LOANS

6%
No Renewals. No Commissions
$10 Per Month Per $1,000.00
COLUMBIA PERMANENT
BUILDING ASSOCIATION
733 12th St. N.W. NA. 0352

RENTAL SERVICE

LET US HANDLE YOUR RENTAL PROPERTIES.
EDW. F. SCHWARTZ, INC.
1014 Vermont Ave. Dist. 0210.

CHEVY CHASE—NORTHWEST SUBURBS.
Complete Rental List—Auto Service.
EDW. H. JONES & CO., INC.,
5520 Conn. ave.,
CLeve. 2300. Evenings, Wisc. 2572.

RENT HOUSES

LET US HELP YOU WITH YOUR HOUSING WORRIES. SELECT LIST OF APTS. AND HOUSES. CAR AND GUIDE FREE BY APPOINTMENT. NO OBLIGATION. CALL TOLEDO GUARANTY CORP., 1026 WOODWARD BLDG., NAT. 2626.

RESTAURANTS

Blue Ribbon Restaurant
Featuring
Regular Full Course Dinner 50c.
1735 Pa. Ave. N.W. MEt. 9208.

EMBASSY RESTAURANT
Visit Our Cocktail Lounge.
"SERVICE THAT PLEASES"
928 14th St. MEt. 6773.

CARL'S PLACE
Seafood—Sandwiches—Beer
DANCE IF YOU LIKE
7 Defense Highway Hyatts. 1200

JENE'S ITALIAN RESTAURANT
Washington's Outstanding Restaurant
ITALIAN & AMERICAN DISHES
Phone Reservations—Sterling 9898
1707 De Sales St. Opp. Mayflower Hotel

RESTAURANTS

(Continued.)

LITTLE TEA HOUSE
Over Lincoln Memorial Bridge
Turn Left at Arlington Cemetery Wall.
ARLINGTON RIDGE, VA WALNUT 9331.

ROOFING

COLUMBIA ROOF CO.
Tin, Slate, Slag, Tile, New or Repaired.
Roofs painted; guaranteed. Day-Night.
1229 11th St. N.W. ME. 3656.

SEA FOOD

VISIT
ROWES SEA FOOD GRILL
RAW BAR.
Gunthers Beer on Draught.
4408½ Ga. Ave. N.W. CO. 10440.

SEWING MACHINES

All Makes Made Good as New.
No Machines Sold—Work Guaranteed.
SLAUSON & CO.
Formerly Geo. W. Slauson & Sons. Na. 6631

SHOE BUSINESS

STACH'S FOOT HEALTH HEADQUARTERS—Physical Culture Shoes—Dr. Kahler Shoes—Ground Gripper Shoes—Cantelever Shoes. 523 11th st. nw. DIs. 6662.

SIGN MAKERS

McCURDY
Window Display Pieces and Interior.
Poster Signs.
1107 E St N.W. NAtional 2834.

SKATES SHARPENED

ICE SKATES SHARPENED
All Kinds of Tools Ground.
C. F. ARMIGER
918 N. Y. Ave. N.W. MEt. 3191.

SKIRTS

Direct From Manufacturer!
Sample Skirts at Wholesale
Priced at $2.00 and Up
You Save 40% to 60%.
NEW SYSTEM CLOAK CO.
1410 H St. N.W.

SPORTS

BOXING EVERY TUESDAY NITE.
Wrestling Every Thursday Nite.
WASHINGTON AUDITORIUM.
Information and Tickets, Call Annapolis Hotel—MEt. 3526.

SPORTING GOODS

ICE SKATES SHARPENED.
Gun, Rifle and Pistol Powder.
Gun Repairing.
POTOMAC HDWD. & SPTG. GOODS CO.,
1737 Pa. Ave. N.W. MEt. 1680.

SPRING WATER

Berkeley Springs Mineral Water.
An Antidote for Acidosis.
Bottled and Sealed at
"YE FAMED WARME SPRINGS."
Rr. 2315 L N.W. We. 0280.

STAMPS

STAMP ALBUMS
Stock Books, Catalogs, Detectors, Hinges.
Stamps, Sets. Collections Bought.
HARRY B. MASON, 918 F St. N.W.

STEAMSHIP TICKETS

FRENCH LINE
EUROPE—France Afloat—WEST INDIES
924 15th St. MEtropolitan 1440.

STORAGE

UNION STORAGE COMPANY, INC.
Household Goods Stored.
Household goods stored, ROOMS $2 mo up.
MOVING BY CAREFUL MEN.
705 Florida Ave. N.W. NOrth 0104.

SUBURBAN HOTELS

CARROLL SPRINGS INN.
Away From City Noises.
20 minutes by auto. Trans. arranged.
SUITES—DOUBLE AND SINGLE ROOMS.
Swimming, Tennis, etc.
Out Ga. ave., turn left at Seminary rd.
RATES REASONABLE SHepherd 2040.

TAXICABS

USE BELL CABS
Call Metropolitan 1727
CITY CABS
Call DEcatur 6100

THEATERS

PRINCESS THEATER.
A Double Feature Every Day.
Matinee Wednesday, Friday and Saturday.
1119 H St. N.E.

TOWEL SERVICE

Capitol Towel Service Co.
"The Best Service for the Least Money."
A Trial Will Convince.
1111-13 20th St. N.W. DIst. 9090.

TRANSFER BUSINESS

TRI-STATE TRUCKING CO.
HEAVY HAULING. Special trucks for any purpose. 2601 9th St. N. E.
NO. 2360. Night, NO. 3558-R.

TRANSPORTATION

A. B. & W. TRANSIT CO.
REGULAR BUSES TO MT. VERNON AND ALEXANDRIA—Leaving From
1013 Penna. Ave. N.W NAt. 9712.

UPHOLSTERERS

CLAY A. ARMSTRONG
COGSWELL CHAIRS $11.50
CHAIR CANEING .... $1.00 UP.
1235 10th St. N.W. MEt. 2062.

UPHOLSTERY CLEANING

UPHOLSTERY CLEANING
IN YOUR OWN HOME.
No Odor—No Dirt.
TIRALLA PROCESS CLEANING CO.
CALL DISTRICT 7516.

USED CARS

Good Values and Attractive Prices in Used Cars. Many Models to Select From. Special Service on Plymouth-De Soto.
Bell Motor Co., 460 N. Y. ave. nw. Na. 8032

HIGH GRADE USED CARS
"Better by Comparison."
WARFIELD MOTOR CO.,
Ford and Lincoln—New and Used.
Attractive Values. Reasonable Terms.
2525 Sherman Ave. N.W. AD. 8000.

Consult Handley Motor Co.
For Attractive Values in Used Cars.
Many Models to Select From.
SPECIAL SERVICE ON FORD V8.
3730 Ga. Ave. N.W. AD. 6068.

Compare—Price Appearance Condition.
BUICKS—PONTIACS
New and Used
See Us Before You Buy.
HYATTSVILLE AUTO SUPPLY
(Opposite Armory), Hyattsville, Md.
Greenwood 1810.

VACUUM CLEANERS

EUREKA
SALES and SERVICE
J. C. HARDING CO.
517 Tenth St NW. NAt. 2160.

VOICE INSTRUCTION

Artistic Singing Taught by
ANNE GOODHUE
STAGE, CONCERT AND RADIO
1614 K St. N.W National 0281

WANTED TO BUY

Highest prices paid for old gold, Watches, Jewelry, Diamonds.
BERLINS 3219 M St. N.W. WEst 0681.

WATER

Mountain Valley Water
From Hot Springs, Ark
Corrects Acid Condition.
1405 K St N.W MEt. 1062.

WELDERS

DAY WELDING CO.
Portable Electric and Acetylene Outfit.
Frozen cylinders welded Work guaranteed.
NAt 5891. 39 Sumner Court N.W.

Continued on Next Page.

Gasoline Alley

Maybe You're Next, Walt

Post Classified Ads "Cost Little—And Accomplish Much!"

BUSINESS DIRECTORY
(Continued.)

WHOLESALE MEATS
WM. SCHLUDERBERG-T. J. KURDLE CO.
QUALITY MEAT PROVISIONS
Ham—Bacon—Lard—Sausage
NA. 4888.

WINDOW DISPLAY
SERVICE WINDOW DISPLAY, INC.
For Local and National Advertisers. Since 1918.
SAM'L GOLD, Pres.
631 Pa. Ave. N.W. MEt. 6278.

WINES—LIQUORS
Shepherd Park Market
Wine and Liquor at Popular Prices
FREE DELIVERY
7800 GA. AVE. NW. GE. 8000

IMPORTED—DOMESTIC
WHISKEY—WINE—GIN
VINTAGE CHAMPAGNE
FAST FREE DAILY DELIVERY
Columbia Wine & Liquor Shop
1429 F St. N.W. ME. 1314

WRECKERS
TEMPLE WRECKING CO.
We wreck anything under the sun. Estimates given without obligation. Second-hand brick and bldg. material of all kinds. M. T. SHIPP. Office and yard 56 F St. S.W. MEt. 6817.

MISCELLANEOUS
MAX ZWEIG.
Always Top Prices Paid for Old Gold. Men's Clothing—Firearms and Cameras.
937 D St. N.W. Met. 9113.

The Washington Post
CLASSIFIED ADVERTISING
LOCAL RATES

For Washington and Points Within 50 Miles of the District of Columbia.

The following rates are for consecutive insertions:

1 time	17c per line
3 times	15c " "
5 times	13c " "
7 times	12c " "
30 times	11c " "

Classified Display 2c per line additional.

The one-time rate applies on skip ads or irregular insertions.

OUT-OF-TOWN RATES.

Ads from points more than 50 miles from the District of Columbia are: 1 time, 20c per line; 3 times, 18c per line; 7 times, within 30 days, 16c per line; 30 times, within 60 days, 15c per line. Classified Display, 2c per line additional.

Kindly estimate 5½ average words to a line.

Rates for special classifications and yearly contracts furnished upon request.

The Washington Post reserves the right to edit, revise or reject any Classified Advertising.

Misclassification of ads not permitted.

Situation Wanted ads are cash with order.

The Washington Post will not be responsible for more than one incorrect insertion on any order.

Kill Orders or Corrections before insertions (excepting Death Notices) can not be made unless ordered before 6 p. m. any day.

The Washington Post strives at all times to prevent insertion of fraudulent or misleading advertisements.

Information concerning any ad that proves misleading or fraudulent will be appreciated.

Phone NATIONAL 4200
Ask For An Ad-Writer

LOST 1
Post Classified Ads.—National 4200.

EARRING—Old-fashioned gold. Reward. Finder kindly call CLeveland 2488.

GLOVE—Man's, size 7½, in taxicab Sunday night. Reward. PO. 3279-W.

DOG—Police, gray, male, 2 years old, name Bobo. If found Phone WIs. 2388.

KEYS—2 on ribbon; one 3-inch gilt and one Yale; NOrth 3265.

MUFF-POCKETBOOK—Sat. nite, marked E. G., cont. mtr. licen., etc. Call DE. 0278.

WRIST WATCH—Diamond Bulova. Reward. CLev. 3069.

Napoleon and Uncle Elby
By Clifford McBride

FOUND 2
Post Classified Ads.—National 4200.

KEYS—4 on ring, found at Q St. and 21st. NOrth 3265.

KEYS—11; on H st., between Vt. ave. and 16th nw. NA. 6740, Br. 619. Miss Toleson.

BUSINESS PERSONALS 4
Post Classified Ads.—National 4200.

Ambulance Limousine Service. Call LI. 5543; local calls, $4. TIMOTHY HANLON, 641 H st. ne.

DOROTHY COLHOUN'S KNITTING NOOK. INSTRUCTION FREE. Yarns—accessories. Attrac. new designs. 909 18TH ST. NW. ME. 7363.

HAIR, SKIN AND HENNA SPECIALISTS. OGILVIE SISTERS, (Only One Washington Branch.) 1120 CONN. AVE. NA. 6960.

CHAMBERS CO.
One of the Largest Undertakers in the World

HEMORRHOIDS (piles) eradicated by my own methods; results effective for a lifetime or money back; write for booklet; no drugs or surgery. Dr. SOMMERWERCK, 1365 Columbia rd.; AD. 0388.

SHOES lengthened without injuring style; we will lengthen one size any type of shoe $75c. ENTERPRISE, 623 E st. nw.

CHAMBERS CO.
Complete Funeral as low as $75.

MOTOR TRAVEL 10
Post Classified Ads.—National 4200

CARS & passengers wanted. Share expense; Fla., $8.50-$10.50; Calif., $25; Chicago, $9; St. Louis, $10; Kans. City, $12.50; N. Y., $3.50. Auto Travel Bur., 1101 14th nw. ME. 7411.

GO BY Short Line De Luxe motor bus North, South, West; low rates everywhere. Phone Mr. Hill, DIstrict 4224.

REDUCED RATES TO ALL POINTS.
NEW YORK One way...... $3.75 Round trip.... $6.50
BALTIMORE Round trip. Good 'till used. $1
NEVIN LINE
1201 N. Y. AVE. NW. ME. 4437.

HELP WANTED—FEMALE 11
Post Classified Ads.—National 4200.

GIRLS (2), intelligent; work part time in exch. beauty course. 1363 Conn. ave.

LADIES who need cash, have fair education, for permanent employment; not house-to-house. Apply mornings only, Room 602, 1319 F st. nw.

HELP WANTED—MALE 12
Post Classified Ads.—National 4200.

ENGINEER (white) with hotel or apt. experience, for low-pressure plant. Must understand elec. elevator, wiring, plumbing, etc.; $70 per mo., room and board. Apply after 10 a. m., 1322 21st st. nw.

MEATCUTTER—Capable as all-round grocery clerk; refs.; steady and sober. Write Washington Post, Box 233.

MEN—I will hire immediately 3 men, married preferred, for responsible job with starting pay around $25 weekly; age not important. See Mr. Barton, room 602, 1319 F st. nw.

MEN—Can use several men for commercial sales solicitation proposition. Apply Office, 738 Investment Bldg.

BETTER HOUSING PROGRAM

Increase the Value of Your Home

TAKE ADVANTAGE OF THE
FEDERAL HOUSING PLAN

YOU can beautify and improve the comfort, appearance and utility of your home. New materials and new methods of construction for renovizing will increase its value.

The expert services and materials advertised here will put "new value" into your home and every job you have done will decrease unemployment and add to the progress of the community.

Consult the firms listed here for information about easy plans to renovize on easy terms.

RECOMMENDED SERVICE 77
Post Classified Ads.—National 4200.

Brake Relining

SCIENTIFIC BRAKE RELINING.
Chev., $4.95 up—Ford, $4.45 up.
W. S. PRATT, 1017 17th St. N.W.

Builders—Contractors

ALTERATIONS REPAIRS RENOVIZING
FOUNDATION TO ROOF—WE DO IT ALL
The smallest alteration to the largest construction given expert supervision
BATHS AND KITCHENS MODERNIZED
HEATING PLUMBING ROOFING
PAINTING PAPERING PLASTERING
WIRING CEMENTING SCREENING
PORCHES BUILT OR INCLOSED
No Cash Required Terms.
National Engineering Co.
CONTRACTORS—BUILDERS
TOWER BLDG. NA. 3030.

REPAIR, REMODEL NOW
NO DOWN PAYMENT.
Start paying next March.
Then as little as $5.00 MONTHLY.
Additions, carpentry, electric work, garages, hardwood floors, heating, painting, papering, plastering, plumbing, porch inclosures, roofing, stucco, weatherstripping.
For Free Estimates Call
A RELIABLE COMPANY
Information on Federal Housing Plan
General Contracting Co., Inc.
925 N. Y. Ave. NW. DIst. 3373, 3374.

JAMES BAIRD CO., INC.
BUILDERS.
810 18TH N.W. DI.8604.

ALTERATIONS—HOME IMPROVEMENT
ABC CONSTRUCTION CO.
418 Colorado Bldg. NA. 2805.

ALTERATIONS, RENOVIZING.
ROYAL CONTRACTING CO.,
907 15th St. nw. NA. 3803; Nite, AD. 8529.

Painting, Papering, Home Improvements.
M. L. WEISS CO.
3027 GEORGIA AVE. NW. COL. 6725.

Building Materials

REPAIR AND MODERNIZE YOUR HOME
Reroof / Insulation / Remodel — Our Low Monthly Payments Fit ANY Budget.
CAREY ROOFINGS.
HUDSON SUPPLY & EQUIPMENT CO.
7th and T sts. ne. PO. 1412.

Carpenters

CARPENTER and painting contractor. Specialise on porch enclosing. Call any time. RAY ROBERTS. GREENWOOD 2660-J.

Jobs $1 up. Carpentry, brick, cement, painting; work guar. DI. 6479.

Electrical Work

Electric Wiring Old houses, including fixtures, $67.50. Seymour Levy, 4414 Ga. ave. CO. 9696.

RECOMMENDED SERVICE 77
Post Classified Ads.—National 4200.

Lumber and Millwork

MURPHY & AMES, INC.
Lumber, Millwork, Roofing, Insulating.
West 2315. Rosslyn, Va. Clarendon 60.

Heating

ASBESTOS Coverings for Boilers and Heating Pipes.
ASBESTOS COVERING & ROOFING CO.
4104 GEORGIA AVE N.W. AD. 2337.

TIMKEN Silent Automatic Oil Burner.
DOME OIL COMPANY, INC.
6927 Blair rd. nw. GEo. 2270.

Plumbing

PLUMBING, HEATING, TINNING.
W. L. GARY CO. 3111 14th N.W. COL. 0832.

Painting—Papering

HOME IMPROVEMENTS—Papering, painting, general house repairing done on small monthly payments. HOME DECORATORS, Inc., 1009 9th nw.; ME. 0854.

PAPERING, PAINTING—Rooms $4 up. Materials included. All work guar. 1343 K S.E. MEEK. LI. 1033.

PAINTING Papering, roofing, general repairing; guar. reas. M. L. SMITH, 1724 Webster nw.; Ad. 7108.

Radio Service

ABBEY RADIO SERVICE, INC.
Auto Radio Service and Installation.
3547 Georgia ave. nw. CO. 8698.

RADIO SERVICE, $1 West 1250
Georgetown Radio Co., 3235 M St. N.W.

Renovating

BEDDING, MATTRESSES—Box springs and pillows reno.; best prices; prompt del. Wash. Mattress Co., 319 L sw. NA. 6679.

Repairing

ALTERATIONS, papering, painting, plastering, brick, cementing, furnace, roof repairs, work guar. J. W. Laber, PO. 1800.

Rugs

RUGS DOMESTICS SHAMPOO 9x12—$3.00 8x10—$2.50
LUWIN CO. 1725 7TH St NO. 9160

RUGS ALL KINDS WASHED by experts 9x12 8x10. $2.75
Capital Carpet Cleaning Co. NAtional 2985.

Tiles and Mantels

EDWIN E. ELLETT, Inc.
Mantels, tiles, fireplaces installed & repaired. Visit our showrooms. 1106 9th st. nw. NAtional 8731. Branch 1.

Weatherstripping

METAL weather stripping and caulking; large or small jobs; Dean, LI. 2541-W.

WEATHER-STRIPPING
Coffey Bros. Screen Co. NAt. 6160.

HELP WANTED—MALE 12
Post Classified Ads.—National 4200.
(Continued.)

STENOGRAPHER-CLERK—Permanent position; salary $125.00 month. State age, education, experience. Box 106, Washington Post.

TEN YOUNG MEN, 18-25, neat and aggressive, to work 6 hrs. daily for order dept.; $8 salary and liberal bonus. Apply local store employment office, 826 Investment Bldg., 2 to 3 p. m. only.

3 SALESMEN with cars; married preferred; no canvassing; advanced commission to start; salary $175 per month when qualified. Apply Tuesday 10 a. m. sharp, Silver Seal, 4209 9th st. nw.

Responsible Man Wanted.
Large manufacturing corporation has opening for capable man in their sales department in Washington and vicinity, to contact prospects and to promote sales of an unusual invention, internationally successful. Applicants must be active, resident of Washington, D. C., and vicinity, of the matured type, preferably married, and have a car. We are not interested in persons looking for temporary employment. Excellent income with good future for right party. Reply in detail, P. O. Box 142, Grand Central Annex, New York, N. Y.

WANTED
WHITE CHAUFFEURS
WITH IDENTIFICATION CARDS
TO DRIVE
NEW DIAMOND-CABS
APPLY MR. HIPSON
1ST AND M STS. N.E.
6 A. M. TO 6 P. M.

SITUATIONS—FEMALE 16
Post Classified Ads.—National 4200.

GIRL—Colored, general housework, whole or part time; best refs. NO. 2361.

SITUATIONS—MALE 17
Post Classified Ads.—National 4200.

ACCOUNTANT-AUDITOR on Income Tax returns. Books brought up to date. Reasonable. G. Berman. NO. 9232.

CHAUFFEUR-Houseman-Cook; take charge of bachelor apt.; refs.; can travel. DE. 2188-R.

INSTRUCTION 19
Post Classified Ads.—National 4200.

LEARN mechanical dentistry. Earn as you learn. National School Mechanical Dentistry, 1301 G st. nw.; NAtional 4092.

SECRETARIAL TRAINING—Individual instruction; interesting booklet free. Poteet's Business Col., 14th & Eye nw. NA. 4717.

WE WANT to select reliable young man, now employed, with foresight, fair education and mechanical inclinations, willing to train spare time or evenings, to qualify as INSTALLATION and SERVICE expert on all types ELECTRIC REFRIGERATORS and Air Conditioning Equipment. Write fully, giving age, phone, present occupation. Utilities, Box 59, Wash. Post.

WIN SUCCESS—Through business training; short, easy courses; position free. Inquire Boyd's, 1333 F st. NAt. 2338.

BUSINESS OPPORTUNITIES 23
Post Classified Ads. National 4200

BARBER SHOP—Doing $250 weekly business; sell $1,500; living quarters if desired. 805 North Capitol st.

BEAUTY SALON—An exclusive shop, catering to high-class clientele; bargain, $3,500. R. M. DeShazo, 1123 14th nw.

NOW IS THE TIME to sell your rooming and boarding house business; plenty buyers waiting; no listing charges. Call S. WINFIELD, 900 12th NW. NAt. 9654.

RESTAURANT company requires the services of competent managers for specialty shops on a salary and part-ownership basis. These shops have unusually attractive features, with low overhead and large profits. Managers must have good reputation, business ability and be able to make a small investment. Will be given thorough training. Box 226 Washington Post.

SHOE REPAIR SHOP—Owner must leave city; no reasonable offer refused; 805 D St. N.E.; 6 to 7 p. m.

VERY PERSONAL reasons compel sale of luncheonette doing over $500 weekly; first reasonable offer accepted. Phone MEt. 4815.

MONEY TO LOAN 26
Post Classified Ads.—National 4200

ADVANCES on diamonds, watches, jewelry and silverware, &c.; loans $200 and over, 2%; all tickets good 1 year. Horning's Loan Office, opposite Wash. Airport.

CREDIT SERVICE; courteous, reasonable, prompt. NAt. 6150; 1409 L st. nw. FIDELITY PLAN CORPORATION.

ON diamonds, watches, jewelry, silverware, &c.; no adv. arrangement neces.; lowest int. rates. Rosslyn Loan Co., Rosslyn, Va.

Easy Terms—Low Rates
NA. 2003. 209 Woodward Bldg., 15th & H nw.
LINCOLN SERVICE CORPORATION.

REAL ESTATE LOANS 27
Post Classified Ads.—National 4200

FIRST TRUST LOANS ON D. C. and Nearby Maryland Residences. GEORGE F. HANE, INC. 1422 "F" st. nw. NAtl. 3964.

MONEY TO LOAN ON D. C. IMPROVED REAL ESTATE. A. C. HOUGHTON & CO., Realtors. 1516 H st. nw. DIst. 7536.

PERSONAL LOANS 27A
Operating Under Uniform State Loan Laws

LOANS UP TO $300.
MARYLAND PERSONAL BANKERS.
7912 Ga. ave., Silver Sp., Md. SH. 2852.

AUTOMOBILE LOANS 28
Post Classified Ads. National 4200

QUICK AUTO LOANS
CAPITAL AUTO FINANCE SERVICE.
901 New York Ave. N.W. ME. 1355.

ROOMS—FURNISHED 30
Post Classified Ads. National 4200

A ST. NE., 227—Small, furnished room for young employed man; $10 month.

ARIZONA HOTEL—310 C st. nw. 1 block off Pa. ave.; neatly furnished rooms, lobby; 3 baths on each floor; shower baths; continuous hot water; $3.50 week up; transients, 75c to $1.

ATTRACTIVE front room for patient in graduate nurses' home. MEt. 7629.

BEAUTIFUL front room, connecting bath, also shower; newly furnished; modern home. 1329 Quincy pl. nw. Col. 9510.

COL. RD. 1834—$3 wk.; single rms.; 4 baths; c. h. w.; stm. ht.; men. AD 10213.

COL. RD. 1736—Apt. 102; large delightful room; in cultured home for refined employed woman. Col. 8099.

DESIRABLE, sunny room; private home; twin beds; garage optional; reasonable rate. Cleveland 6642.

EVERETT HOTEL—1730 H st. nw. Rooms, with running water, $1.25 daily; 4 blocks shopping center and Govt. offices.

GIRARD ST. NW., 1414, Apt. 6—Warm, quiet; adjoining bath; adult family. Ad. 9771.

GRAFTON ANNEX — Comfortable rooms; running water; near shower; $30.50 mo. up. 1735 De Sales st., off Conn. ave.

LANIER PL. NW., 1794—Near 18th st. and Col. rd. Warm, sunny rm.; owners well-kept, congenial home; also basement room; reasonable.

MASS. AVE. SE., 1333—Bright single rm., near bath; c. h. w.; unlim. phone; garage optional; board if desired. Lincoln 6407.

MERRILL MANSIONS.
1361 Fairmont st. nw. Attractive furnished rooms and apts; available soon.

NEAR Walter Reed, 1300 Geranium st., beautiful fr. rm.; detach. cor. residence.

NEAR Bureau of Standards; single room; so. exp., private family. CLeve. 1848.

PORTLAND HOTEL—Vt. ave. and Thomas Circle. Comfortable, pleasant; downtown; quiet, clean; $6 week, $32 month up.

ROOMS—FURNISHED 30
Post Classified Ads.—National 4200
(Continued.)

QUE ST. NW., 2233—Newly furn. room; gentlemen; refs. exch. NO. 7231 after 6.

12TH ST. NW., 1017—Clean, lovely, single or double rooms; very reasonable.

16TH ST. NE., 401—New corner home; 2 attrac. front sleeping rms.; double bed or twin beds; homelike. LInc. 7927.

16TH ST. NW., 1825—New management; beautiful rms.; newly decorated; new furniture; twin beds; oil heat; continuous hot water; reasonable rates.

1834 LAMONT ST. NW.—Comfortable, single room, near bath, in modern home of refinement. Desirable location. Rent reasonable.

19 ADAMS ST. NW.—Two adj. rooms; suitable 2 gentlemen; cont. h. w.; cozy; $30 a month. NOrth 4944-J.

2708 ONTARIO RD. NW.—1 rm., kitchenette; nicely furnished, cont. h. w. Also double bedroom. COl. 4817.

1826 17TH ST. NW.—Comfortable front rm., twin beds, 2 3d-flr., arranged l. h. k. Semi-bath; quiet adults; $30 per mo.

3812 8TH ST. NW.—Large newly furn. rm.; 1 or 2 ladies; c. h. w.; nr. buses and cars; $16 single, $20 double. COl. 8125-J.

HOTEL INN 608 9th st. $1-$1.50 per day; $6 up wkly

ROOMS and BOARD 34
Post Classified Ads.—National 4200.

GOOD boarding house—Good location—short walk from Government Depts., exc. Home cooking. 1124 and 1134 12th nw.

KALORAMA RD., 1816 (Apt. 21)—Warm, attrac. bed-liv. rm.; very reas. AD. 3827.

KALORAMA RD. NW., 1806—2 nicely furnished rooms available; clean; reasonable.

LANIER PLACE NW., 1748—Young lady wishes to share large newly furnished room with another. Twin beds. Best food. Plenty hot water. Oil heat. Near 2 car lines. 1748 Lanier place nw., near 18th and Col. rd.

2717 QUARRY RD. NW.—Double rm.; so. exp.; sing. base. rm.; good food. AD. 4447.

FOUNTAIN COURT.
Spacious, sunny rooms, superior table. Dr. Hay's food combination if desired. Private parking space. 3640 16th st. nw. (Stonegateway). COlumbia 0294.

SOUTHERN CLUB
1701 Mass. Ave. NW.—New management. An ideal home for those away from home. Splendid location. Priv. and semipriv. baths. Excellent food. Reas.

MOVING and STORAGE 44
Post Classified Ads.—National 4200.

ANDERSON VAN LINES, 11th st. and N. Y. ave. nw.; NA. 3699. Long distance, local moving. Special rates N. Y., Boston.

SPECIAL return load rates on full part loads to all points to 1,500 mi. Nat. Del. Assn., 1317 N. Y. ave. NAt. 1460.

APARTMENTS—Furnished 45
Post Classified Ads.—National 4200.

EMPLOYED lady will share her downtown apt. with refined dignified lady of good habits; give full particulars. Box 228, Washington Post.

FREE RENTAL AGENCY, CAR & GUIDE FREE. APTS. ALL SECTIONS. DAY & EVE. GE. 4484. 409 FARRAGUT NW.

HAMILTON ST. NW., 1360—Attractively furn. front room, kit., private bath; detached home, unlim. phone; garage optl.

THE WESTMINSTER—1607 17th st. nw. Newly decorated; 1 room and kitchenette basement apartment; reasonble.

7TH ST. NW., 4221—Nicely furn. large bedrm., with twin beds; sitting rm. with studio couch, suitable for 4 men; fully equipped. All laundry done. COl. 9597-W.

1328 IRVING ST. NW.—Large, beautiful front room, kitchen, bath, gas and electric. Employed couple. $38. Feb. 1.

1230 N. H. AVE.—Apt. 206. Large room, dinette, kitchen, bath; beautiful furniture; fully equipped; sublet 1 mo., $45.

733 13th ST. NW.—2 rooms, suitable for 2 or 3; very reasonable.

Francis Scott Key, Apt. Hotel
20th and F sts. nw.; 1 room, kitch., bath; completely furn.; linens, silver; Frigidaire; day, week, month. NAtional 5425

A CAR AND GUIDE FURNISHED
Furn. and Unfurnished Apts. and Houses.
DISTRICT RENTAL BUREAU.
927 15th St. N.W., Room 306. NAt. 8717.

Furnished or Unfurnished 46
Post Classified Ads.—National 4200

ATTRACTIVE, unfurn. and furn. apts.; reas. rates; modern bldgs.; best locations. NA. 5437. BASKIN & CO., 1424 K St.

APARTMENTS—Unfurnished 47
Post Classified Ads.—National 4200.

A ST. NE., 815—Living room, dining room, 3 bedrooms, big kitchen, bath; wide porch; third floor; $55.

BRIGHTWOOD COURTS, 5320 8th st. nw. 2 rooms, large kitchen and bath, double exposure, newly decorated; Frigidaire on house current; available Feb. 1; $43.50.

CONN. AVE., 4550—The Frontenac, 3 rms., kitchen, dinette, bath and porch; elevator service, secretarial switchboard, $85. Elec. refrigeration on house current.
H. G. SMITHY CO.
811 15th St. N.W. NAt. 5904.

KALORAMA RD. NW., 1809—Four rooms, kitchen, bath and porch; electric refrigeration; $57.50; good laundry facilities and rear yard.
C. H. HILLEGEIST CO.,
1621 K st. nw. NAt. 8500.

OWEN PL. NE., 1116—3 rooms, kit. and bath; $45 per mo., including gas, elec., Frigidaire and phone.

THE ELKTON, 515 Seward square se.—5 rooms, kitchen and bath, $55.50. American Security & Trust Co., 15th and Pa. ave. nw. Real estate department.

WINSTON—3145 Mt. Pleasant st. 4 rms., kitchen, bath and porch; refrigeration on house current; $65.

12TH ST. NW., 1322—6 large outside rms. bath, rear porch; will be placed in good order; $50 month.
LEE D. LATIMER CO.
722 Investment Bldg. NAt. 4146.

1416 R ST. NW.—3 rooms, bath and porch, $42.50. A. S. Gardiner, 1510 K st. nw. NAtional 0334.

2505 13TH ST. NW.—Living room, bedroom, dinette, kitchen, bath and reception hall. Electric refrigeration. $70 to $75. See Resident Manager, Apt. 205.

DESIRABLE apts. in well-located buildings. BLISS PROPERTIES
1811 Columbia Rd. NW ADams 3500.

1323 VERMONT AVE.
One room, kitchen and bath to two rooms, kitchen and bath.
OPEN FOR INSPECTION.
WAGGAMAN-BRAWNER Realty Corp.
1700 Eye St. N.W. MEt. 3860.

1436 MONROE ST. NW.—3 rooms, kitchen, dining alcove and 2 baths; in 2-unit bldg.; $70.00; heat, gas, electricity and Frigidaire included in rent.
EDWARD M. WILLIS.
Investment Bldg. NAtl. 7479.

HALPSHIRE GARDENS.
215 Emerson St. N.W.
Apt. 202—3 rooms, kitchen and bath. $62.50. Electric refrigeration.
H. G. SMITHY CO.,
811 15th St. N.W. NAt. 5904.

1245 Neal st. ne., 2 rms., rec. hall, kit., bath and Frigidaire. Front corner apt., vacant Feb. 1. Rent, $47.50. See janitor.
J. C. WEEDON CO.,
1727 K St. N.W. ME. 3011.

THE KENESAW.
3060 16th St. N.W.
Available Feb. 15, 3 bedrooms, large living room, dining room, kitchen and bath. Phone Miss Bubb, COlumbia 0712. Resident Mgr.

16th St. N.W., 2000 6-room apt. available.
Newly decorated. Inspect today.
WEAVER BROS., INC.
PROPERTY MANAGEMENT.
Washington Bldg. DIst. 9486.

$57.50 TWO ROOMS, KIT., BATH. 1409 FAIRMONT ST. NW. 24-hour elevator and switchboard service.
FONTANET COURTS.
Resident Manager, Miss McNeill, COl. 0336.

OFFICES for RENT 50
Post Classified Ads.—National 4200

DESIRABLE OFFICE SPACE—One or more rooms at very reasonable prices in Boss & Phelps Bldg., 1417 K st. nw.

H ST. NW., 1716—Approximately 1,500 sq. ft. floor space; entire floor divided into 3 private offices, reception room, with walnut glassed partitions; carpeted throughout; ideal for professional men.
PERCY H. RUSSELL CO.,
1731 K st. nw. NAt. 1581.

KELLOGG BUILDING
Between the Willard and Washington Hotels
Only one block from White House and new Department of Commerce Building and Patent Office.
Desirable Offices for Rent at Reasonable Rates
H. K. WILLARD ESTATE
1416-1422 F St. N.W. Dist. 0892

BUSINESS PROPERTY—Rent 52
Post Classified Ads.—National 4200.

BOARDING-ROOMING HOUSE
Conn. ave.; brick; 16 rooms, 4 baths (10 bedrooms); steam h.; excellent condition; central location; $175. National 2626.

HOUSES—Rent—Furnished 54
Post Classified Ads.—National 4200.

FURNISHED HOUSES—From $125 a month up, in desirable residential neighborhood.
H. L. RUST COMPANY,
1001 15th St. NW. NAt. 8100.

GREEN SPRING VALLEY, Balto., 15 min. from city on h'way; new stone medieval home; 8 bedrms., 7 baths, 2 sleeping porches; tennis court; 4-car garage; conditioned air, beautifully furn. in antiques; $650 mo.; short lease considered. 913 St. Paul st., Balto.; Vernon 6039.

Furnished or Unfurnished 55
Post Classified Ads.—National 4200.

WE HAVE attractive furnished and unfurnished houses now available for rent. Representative with car at your disposal.
DIXIE REALTY CO.
1417 L st. nw. NAt. 8880.

HOUSES—Rent—Unfurnished 56
Post Classified Ads.—National 4200.

CHEVY CHASE, 6703 44th st.—Large modern home, garage; near schools, churches, car and bus line; $75. WIs. 3588.

FOXALL—5 bedrms., 2 baths, double rear porches, maid's rm.; built-in garage; gas heat, fireplace, electric refrigerator, etc. Phone NAt. 1040 after 10 a. m., or call for key at 4426 Volta place nw.
WAVERLY TAYLOR, INC.

WISCONSIN AVE.—4 bedrms., 2 baths, large living rm. (with fireplace); fully detached; wonderful location; reas.
PERCY H. RUSSELL CO., 1731 K st. nw.

12TH ST. NE.—6 rooms, hot-water heat, double garage; good condition; $42.50. NAt. 2626.

6614 CHESTNUT ST.—Chevy Chase, Md. Detached home of 6 rooms and bath. $75; lavatory on 1st floor; Frigidaire; garage; large lot.
EDWARD M. WILLIS,
Investment Bldg. NAt. 7479.

CHEVY CHASE MODERN HOMES.
Six rooms and bath to 10 rooms and 3 baths, moderate rentals; auto service for inspection. LESLIE D. MEASELL. Cleveland 4733 or Cleveland 3465.

217 TEA ST. NE.
8 rooms, bath, electricity and hot-water heat; rental $45.00 per month.
WASHINGTON LOAN & TRUST CO.
Rental Agent.
9th & F Sts. N.W. NA. 3440.

CHEVY CHASE
4 bedrooms, bath and lavatory; hot-water heat, electricity, garage. Unusually large rooms, ample closet space, house in perfect condition; convenient to schools, stores and transportation.
NATL. MORTGAGE & INVEST. CORP.
NAtl. 5833. 1004 Vermont Ave.

SUBURBAN for RENT 58
Post Classified Ads.—National 4200.

HERNDON, VA.—Two six (6) room houses; elec. and town water; rent, $12 month; low commutation rates. BUELL FARM AGENCY, Herndon, Fairfax Co., Va.

Riverdale Heights—4-room bungalow, $25. Riverdale—7 rooms, bath, $35.
ZANTZINGER CO. NAt. 5371.

FURNISHED MODERN BUNGALOWS.
5 rooms and bath ....$65 mo.
6 rooms, bath, oil burner heat........$75 mo.
C. W. CLEVER, Clarendon 322.

WANTED—TO RENT 62
Post Classified Ads.—National 4200

WE NEED DWELLINGS FOR RENT—Chiefly small and medium size; would appreciate your listings.
LOUIS P. SHOEMAKER,
1719 K St. NW. NA. 1166.

6-ROOM HOUSE, unfurn.; NW. section; h.-w. h.; will pay $50 to $60. Mr. Harman, NAtional 2626.

APARTMENTS WANTED
Furnished or unfurnished; first class tenants waiting. We invite you to call NAt. 2626 for quick action.

INVESTMENT PROPERTY 65
Post Classified Ads. National 4200

GET our list of investment properties and homes that can be sold on very easy terms.
JOHN F. DONOHOE & SONS,
314 Penna. Ave. SE.

FOUR-FAMILY FLATS FOR SALE.
The best investment on the market. An investment of $2,000 will earn over 25%.
E. M. WILLIS, Owner and Builder.
Investment Bldg. NAtl. 7479.

33 1-3% NET per yr. on $10,000, well located modern apt. bldg. at 4½ times rental; 1 trust. AD. 8555 or NA. 7946.

HOUSES FOR SALE 66
Post Classified Ads. National 4200

BUNGALOWS—5 and 6 rms.; brick, stucco, wood; modern; $5,000 up; small cash; terms. G. W. Irving, CL. 5003 or CL. 1364.

CHEVY CHASE, MD.—Six-room and bath home, west of Conn. ave.; price low for quick sale. NA. 1512.

FOXALL RESALE.
YOUR FIRST OPPORTUNITY—to purchase in Foxall one of those delightful, highly sought after homes with studio apartment and sun deck. 5 bedrooms, 2 baths, spacious screened porches, maid's room, built-in garage and deep lot. This home has been reconditioned and is available immediately at a reduced price. See it at once—4426 Volta place nw. Drive out Que st. to Wisconsin ave., north 1 block to Reservoir road, west to 44th st. and left 3 blocks to Volta place.
WAVERLY TAYLOR, INC.

NEWTON PL. NW.—6 rooms, bath; oil burner; h.-w. h.; convenient to schools and stores; close Soldiers' Home Park.
PERCY H. RUSSELL CO., 1731 K st. nw.

WESLEY HEIGHTS—Attr. home at 4520 Hawthorne st.; by owner; a bargain. Apply on premises or phone EM. 1370.

$950 WILL PURCHASE equity in 6-room-and-bath semidetached brick home, with h.-w. h., elec., etc.; in good Northwest section; large lot.
PERCY H. RUSSELL CO., 1731 K st. nw.

ONLY $5,750—$500 CASH—$50 MO.
This charming all-brick small home of 5 rms., bath, h'dw'd floors, artistic elec. fixtures, Oxford kit. cabinet, table top gas range, washable wallpaper, glass door knobs, unusual decorations; landscaped.
ALLAN MACRHEA, Dec. 2693.

Satisfy your wants and offers with Post Classified Ads. Just phone National 4200.

HOUSES for SALE 66
Post Classified Ads.—National 4200.
(Continued.)

4122 MILITARY RD. N.W.
Corner brick, 8 rooms, 2 baths, h.-w. h., electricity; brick garage; newly renovated; $8,950.
L. T. GRAVATTE,
729 15th St. Realtor. NAtl. 0753.

$650 CASH, $59.50 PER MONTH.
Only 5 were available, 3 already sold. Acceptable purchaser may acquire modern 6-room and bath home with recreation room and automatic heat on the above terms; built by one of Washington's best builders. Best construction throughout. Modern gas appliances through courtesy of the Washington Gas Light Co.
J. WESLEY BUCHANAN, INC., REALTOR,
916 15th St. N.W. GEorgia 8122.

N.E.—$4,950—$500 CASH
Six-room-and-bath brick; good location and a bargain. Call
A. M. COOPER,
820 11th st. nw. NAtl. 1332.

$6,750.00
BRICK, NORTHWEST.
Near St. Gabriel's Parish.
A 6-room-and-bath home, with all improvements, including hot-water heat; detached garage; overlooking a wide avenue and close to schools, stores and transportation.
WM. H. SAUNDERS CO., Inc.,
1519 K st nw. DIst. 1015.

TRADE
OLD HOMES FOR NEW
We will accept your old home in trade on a new one, which we will build for you according to your own ideas, in any location. We buy the lot you select, furnish plans and finance completely. Address Box 223 Washington Post.

COLORED—Six rooms, tile bath, colonial porch, inclosed sleeping porch, parquet floors, cellar, etc. Your price and terms. DEcatur 1160.

LOTS for SALE 69
Post Classified Ads.—National 4200.

SECOND COMMERCIAL, APPROXIMATELY 33x132 feet to alley—Ontario rd., between Florida ave. and Columbia rd. Will sacrifice for immediate sale. Brokers protected.
STORY & CO.,
804 17th St. MEtropolitan 4100.

BUILDERS AND HOMESEEKERS
If you want conveniently located lots in D. C., nearby Va. or Md. on paved streets with imp. ready for your homes, call Robert E. Heater, DIs. 5230.

SUBURBAN for SALE 70
Post Classified Ads.—National 4200

TAKOMA PARK Bargain—Beautiful detached brick home; a. m. i. Reduced $500 for this week. Morrison Agency, Citizens Bank, Takoma Park. SH. 3444.

7-ROOM DUTCH Colonial Dwlg.; excellent location within 2½ miles of city; lot 80x150; originally sold for $10,500, now offered for $7,250.
G. T. REEVES, Falls Church 223.

FARMS—LAND for SALE 73
Post Classified Ads.—National 4200

FOR FARMS, homes and business property, call Herndon 69, or 51-J. R. C. PRINTZ, HERNDON, VA.

LARGE LISTING farms, suburban, and waterfront property. R. L. LILLIE, 266 Carroll st., Takoma, D. C. GE. 3300.

$100 DOWN—18 acres woods, on good gravel road; 9 miles D. C.; price, $975. NAt. 3753 or ATlantic 5205-J.

900-ACRE plantation; very good land; Va.; brick manor house; mile road front; nr. R.R.; well watered. Farquhar, COl. 0037.

WANTED—REAL ESTATE 76
Post Classified Ads.—National 4200.

FROM private owner, 6-room house, with garage; in Petworth; will pay between $4,500 and $4,750 cash. Box M-61, Washington Post.

LIST your property with us, for sale or rent; prompt attention.
STROUP REALTY CO.,
1427 Eye St. N.W. DIstrict 0368.

I PAY CASH for Wash. D. C. real estate; no commission and quick settlement. E. A. Garvey, 1126 Vt. ave.; DI. 4508.

IF YOUR PROPERTY IS FOR SALE
Call us for prompt attention.
TOLEDO GUARANTY CORPORATION.
1026 Woodward Bldg. NAt. 2826.

WHAT WE NEED IS MORE SMALL properties to sell. If you wish to sell, list your houses immediately.
WALTER A. BROWN,
1400 H St. N.W. NAtional 1652.

5 TO 10 ACRES wooded land, 15 miles from District. Box 103, Washington Post.

DOGS—CATS—PETS 79
Post Classified Ads.—National 4200.

CANARIES
Beautiful singers; cheap. 124 18th st. se.

CANARIES
All colors, fine healthy, wonderful singers of A-1 class; also selected females for breeding. 142 F st. se. AT. 4317-W.

MISCELLANEOUS for SALE 83
Post Classified Ads. National 4200.

ADDING MACHINES—Burroughs, Remingtons, etc. Lowest prices in town for fine rebuilts. Machines for rent. "United," 813 14th st. nw. Nat. 6063.

ANTIQUE pine sideboard, cor. cupboard, chairs, 12-ft. crystal chandelier, 2 side brackets. 913 St. Paul st., Baltimore; Vernon 6039.

APARTMENT GRAND—Will sell this practically new mahogany case grand for $314 on terms as low as $2 a week. Hurry as this chance won't last long. Arthur Jordan Piano Co., 1239 G st. nw.

APARTMENT UPRIGHT—Will sell for $164 balance due. Just like new. Guaranteed. Terms as low as $1 week. Arthur Jordan Piano Co., 13th & G.

CASH REGISTERS, bookkeeping machines; new and rebuilt. NATIONAL CASH REGISTER CO., NAt. 1376; 1208 H st. nw.

CLEARANCE SALE TYPEWRITERS—Portables a specialty; lowest prices; open eves. 1431 E. Capitol. LI. 0082.

FRIGIDAIRE, 5 cu. ft., all porcelain, like new; $65; only one; act quick. 2030 14th st. nw. DEc. 1611.

GAS RANGE—3 burners; rebuilt like new; $12.50 installed. Capital Range & Heating Co., 1524 L st. nw. NA. 8906.

OFFICE FURNITURE—A large assortment of used pieces at low prices. H. Baum & Son, 616 E st. nw.

OFFICE FURNITURE and restaurant equipment, new and used, at low prices. Edgar Baum Co., Inc., 903 E st. nw.

PAINT—Pure linseed oil, 80c gal.; washable gloss paints, $1.45 gal.; white and green, $1.65. 1119 9th nw.; NAt. 4174.

PIANO, upright; good condition; $25 cash. 2814 Franklin st. ne. Atlantic 3534-J.

PIANOS—Knabe, Steck, Mason & Hamlin, Chickering, Stieff, Kimball, Vose & Sons, Hallett & Davis, Hardman are just a few of the fine makes of pianos we have on sale AT REDUCED PRICES. These instruments were traded in on new grands at Christmas, and we would like to dispose of them as soon as possible. All have been thoroughly reconditioned and carry our usual guarantee. Grands, $175 up; uprights, $49 up. Homer L. Kitt Co., 1330 G st.

PIANO—Brand-new Nelson baby grand, $285. One of the latest and most popular models. We have only one left, so we're reducing the price in order to close out at once. Pay $5 down, balance monthly. Kitt's, 1330 G st.

PIANO—We have an unusually well-built and well-toned apartment upright that has been used only for about 3 months. It looks exactly as if new. Now reduced to $215. Pay $5 down, balance monthly. Kitt's, 1330 G st.

PIANOS for rent, $3.50-$4 mo. up. Finest rental stock in Washington. NA. 3659. W. W. KIMBALL CO., 721 11th N.W.

RADIO—Atwater Kent, 1934 Model 310; long and short wave; perfect $139.50 set, now $40. Terms. OKAY RADIO CO., 417 11th st. nw.

RADIO—Grunow, 7-tube, long and short wave; model 701; regular $79.50; cut to $39.50. SUN RADIO, 938 F st. nw.

REFRIGERATOR—6 ft. full vision case; guar. same as new; one year's service; installed with 1-3 h.p. refrig. plant; $395. 1731 14th nw. DE. 2464.

MISCELLANEOUS for SALE 83
Post Classified Ads.—National 4200.
(Continued.)

RUGS—Chinese and Persian, also domestic stair and hall carpets. Apply 106 Indiana ave. nw.

SEWING MACHINES, used; all guaranteed; $5 up; renting & repairing. Sewing Machine Exchange, 2412 18th nw.; CO. 3245.

STOVES—Coal, gas, oil heaters at lowest prices. Your old stove accepted in trade; free delivery. New Philadelphia Junk Co., 1436 H st. ne. LInc. 10311.

STUDIO COUCH—Simmons floor sample; to close out; $23.95. Ideal Bedding, 622 E st. nw.

TYPEWRITERS—Current model Coronas and L. C. Smiths for rent. Bargains in rebuilt and reconditioned machines. The L. C. Smith and Corona Typewriters Inc., 1018 15th st. nw. NA. 0411.

TYPEWRITERS—Underwoods, Royals, etc. Lowest prices in town! Fine machines for rent. Free delivery, no deposit. "United," 813 14th st. nw. Nat. 6063.

TYPEWRITERS RENTED—All standard makes, $3 a month; 3 months, $7.50; free delivery; no deposit. Typewriter Sales & Service, 811 17th nw. NA. 5666.

TYPEWRITERS — Rebuilt; guar. 1 year, $12.50 up; we rent, repair, exchange. Standard Typewriter Co., 723 10th nw.

VACUUM CLEANER—Eureka, like new; guar. 1 year; $15. Your old cleaner as part pay. 2110½ 14th st. nw.

WALL PAPER—Special room lots, $1.25; sufficient for ceiling, side walls, border; room 10x12x8; wide selection. Walter Morgan Co., Inc., 421 10th nw.; NA. 7888.

WASHER—Oscillator type; in excellent condition; $19.95. Terms. F. S. Harris Co., 2900 14th NW. COl. 0100.

WOOD—Dry oak or pine, $7.50 per cord. Call GReenwood 2205, night or day.

DIAMOND BARGAINS.
IDEAL GRADUATION GIFTS.
Unredeemed pledges of all descriptions for sale at prices much below their regular values; all merchandise GUARANTEED as to weight, color and perfection; money cheerfully refunded if you are not satisfied. Horning's Loan Office (opp. Wash. Airport). So. Wash., Va.

MEAT GRINDERS AND SLICERS.
436 K st. nw. Also service.

POWER TOOLS For home use. Rudolph & West Co., 1332 N. Y. ave. nw.; NAt. 4870.

MERCHANTS' SPECIALS 84

HALF SOLES, 50c
Liberty Valet, 1412 H St. N.W.

SPECIAL FOR LIMITED TIME Ladies' and Men's Half Sole.... 45c
BLUE FLAME VALET SHOP, 940 F st. nw.

AUTO GLASS Installed $1.50 up
2519 M nw. WE. 0101. J. BRENNER & Son

COAL 84A
Post Classified Ads.—National 4200

KEEP THE HOME FIRES BURNING. Select fireplace, stove, kindling, wood, coal. POTOMAC HOME IMPROVEMENT CO., 504 Maine ave. sw. NAt. 3910, DI. 0385.

L. P. STEUART & BRO.
"Complete Heating Service."
138 12TH ST. N.E. Lincoln 1203.

C. MATTIA & SON.
"Quality Colonial Anthracite Service."
The Best Money Can Buy.
Phone Decatur 1441. 2144 8th St. N.W.

HUFNAGEL COAL YARD
WALNUT 8861
Hard Coal Virginia White Ash Nut, $11.25
Hard Coal Virginia White Ash Stove, $11.50
Furnace blend $10.25, Pea $9

WANTED—TO BUY 87
Post Classified Ads. National 4200.

ALL KINDS of furniture, bric-a-brac, vases and china wanted; will pay highest cash prices. Call NAtional 1796.

ANTIQUE JEWELRY, gold teeth, coins, silver watches, diamonds, &c.; highest prices. Gold Refining, Inc., 400 12th nw.

ANTIQUE JEWELRY, watches, diamonds, coins, gold teeth, silver, mus. inst.; full prices. Schiller's, 444 9th st., cor. E nw.

BOOKS—All kinds; highest prices paid; any quantity. Bargain Book Shop, 808 9th st. nw. DI. 5007.

FURNITURE—Household and office furniture wanted at once; highest cash prices. Call A. Margolis Furniture Co., ME. 9533.

GOLD OR PLATINUM JEWELRY AND SILVERWARE AND GOLD TEETH ANY CONDITION. WE HAVE U. S. GOVT. LICENSE TO BUY GOLD, AND PAY CASH. A. KAHN, INC., 42 YEARS AT 935 F ST. NW.

GOLD, SILVER, antiques, gold teeth, watches; any old, new or broken jewelry; cash; no waiting. Milsam's, 436 9th nw.

OLD GOLD, silver, platinum, diamonds bought by oldest estab. Wash. dealers. Louis Abrahams, 711 G st. nw.

WE PAY CASH FOR
OLD GOLD & DIAMONDS.
PHILIP SURES & CO., 1404 N. Y. Ave. NW.

SPOT CASH PAID IMMEDIATELY
OLD GOLD, SILVER, WATCHES, DIAMONDS
Discarded jewelry, gold teeth. U. S. Government license to buy and sell.
SELINGER'S, 818 F St. N.W.

WANTED—AUTOMOTIVE 88
Post Classified Ads. National 4200.

CASH FOR YOUR CAR
BEST PRICES.
IMMEDIATE SERVICE.
SIMMONS
1334 14th St. DEc. 5173.

NRA CASH FOR YOUR CAR
BARNES MOTOR CO.
Highest cash prices paid for your Ford or Chevrolet or any other make, or will pay unpaid balance and give you difference in cash. See Mr. Barnes, 1729 14th st. nw.

GARAGES 89
Post Classified Ads.—National 4200.

2643 WOODLEY PLACE NW.—Built-in garage for rent.

AUTO SERVICE 90
Post Classified Ads.—National 4200.

GENERAL AUTO SALES—Hudson-Terraplane sales and service, 21st and Va. ave. nw. Expert repairing.

AUTOMOBILES for SALE 98
Post Classified Ads.—National 4200.

AUBURN 1931 Custom Sedan; splendid condition throughout; $295. Terms and trade.
KEYSTONE REPOSSESSED CAR CO.
1615 O St. NW. 1724 Kalorama Rd. NW.

BUICK—1931 "Model 67" Sedan. Fine motor, tires and appearance! Carries our 30-day parts and labor goodwill guarantee. Easy G. M. A. C. terms; your car in trade; $395. L. P. Steuart, Inc., 1325 14th st. nw. DEc. 4803.

BUICK '34 Sedan; never driven; "left over." Hyattsville Auto & Supply Co., Hyattsville, Md.; GR. 1810.

CHEVROLET—'31 Sedan; 6 w. w. The best in economy and long life; $265. Emerson & Orme, 17th & M nw.

CHEVROLET—1933 Master 6 Sedan. You can make no mistake about this one! 30-day goodwill parts and labor guarantee; $429. Easy G. M. A. C. terms and trade. L. P. Steuart, Inc., 1325 14th st, nw. DEc. 4803.

CHEVROLET 1932 De Luxe Coach. Splendid appearance; mechanically O. K.; $295. Trade, easy terms. Billhimer & Palmer (Ford Dealers), 7 Spencer st., Hyatts, Md.

AUTOMOBILES for SALE 98
Post Classified Ads.—National 4200.
(Continued.)

CHEVROLET—1931 Cabriolet, in the finest condition; $245. Ask for Mr. Cuppett. STOHLMAN, 3307 M st. nw.

DE SOTO
'32 FORDOR SEDAN. Maroon, perfect condition. Good tires and interior. Good family car, $425.
ANACOSTIA MOTORS
1325 Good Hope Rd. S.E. LI. 2077.

DE SOTO
1932 5-passenger sedan, with 5 new tires. This car is equal to new in every respect. Slashed to $425.
Rob't. Herson Auto Ex., Inc.
72 Florida Ave. N.E. NO. 10406.

DODGE
'31 SEDAN, $285.00. Motor quiet and excellent paint and tires perfect, with clean interior. This is a dandy car.
ANACOSTIA MOTORS
1325 Good Hope Rd. S.E. LI. 2077.

FORD—1934 V-8 FORDOR SEDAN. Practically new! Carries our 30-day parts and labor goodwill guarantee. Easy G. M. A. C. terms; your car in trade; $562. L. P. Steuart, Inc., 1325 14th st. nw. DEc. 4803.

FORD—1933 V-8 Coach; in perfect shape; will sacrifice. Ask for Mr. Wahr. H. & T. Filling Station. 1620 14th nw.

FORD 1933 V-8 De Luxe Coupe, an exceptional car for $375. Trade accepted; terms arranged to suit.
RICHARDSON BROS.,
2204 Nichols ave. se. ATlantic 0708.

FORD 1930 Tudor. Mechanically perfect; $159. Standard Motor Sales Co., 2024 14th st.

FORD 1931 De Luxe Sport Phaeton; low mileage; perfect condition; $235. Terms and trade.
HYATTSVILLE MOTOR CO.,
48 Md. Ave., Hyatts., Md. GR. 2412.

FORD
'34 "V-8" CABRIOLET. A smart, aristocratic-looking car with black body. Driven less than 10,000 miles. Not a scratch mars its new appearance. Ideal for lovers of sport cars. $519.
STEUART MOTORS
6TH AND N. Y. AVE. NW. NA. 3000.

FORD 1933 De Luxe Tudor Sedan; appearance and performance equal to new; $425. Terms, trade.
NORTHEAST MOTOR CO.,
920 Bladensburg Rd. N.E. ATl. 0200.

GRAHAM—1932 Coupe with Rumble seat; extremely clean car! Carries our 30-day parts and labor goodwill guarantee. Easy G. M. A. C. terms; your car in trade; $300. L. P. Steuart, Inc., 1325 14th st. nw. DEc. 4803.

GRAHAM
1933 Sedan, 5 passenger. If you are interested in a clean automobile in every respect at a bargain, try this car. We guarantee its condition 100%. $435. C. C. C. guarantee, terms and trade. Open evenings and Sunday.
CAPITOL CADILLAC CO.
1222 22d St. NW. National 3300.

HUPMOBILE 1932 "8" Sedan, $450. Bargain. Coast In Auto Works, 421 8th st. se. LI. 9393.

MARMON—1930 Sedan; splendid shape; beautiful appearance; sacrificed at only $145. Stanley Horner, Inc., 1015-1111 14th st. nw.

NASH 1932 "8" Sedan. Has only been driven 15,000 miles; beautifully finished in dark blue and has durable mohair upholstery. The tires are new and the brakes have just been relined. Has synchro-safety-shift transmission, downdraft carburetor, vibration dampener, oil temperature regulator, thermostatic cooling system, rubber spring shackles and airplane type instrument panel. The 8-cylinder 78 h.p. engine is in perfect shape. $450. Easy terms and trade.
Many other Nash cars.
WILLIAMS & BAKER, INC.,
Nash Dealers to Washington.
1507 14th St. N.W. POtomac 6140.

NASH—1933 MODEL "1130," 8-cylinder Sedan, in beautiful condition throughout. Carries our 30-day parts and labor goodwill guarantee. Easy G. M. A. C. terms; your car in trade; $525. L. P. Steuart, Inc., 1325 14th st. nw. DEc. 4803.

OLDSMOBILE—1933 "6" Sedan. Beautiful car in excellent condition; 30-day goodwill parts and labor guarantee; sale reduction price $585. Easy G. M. A. C. terms and trade. L. P. Steuart, Inc., 1325 14th st. nw. DEc. 4803.

PACKARD—'28 Convert. Coupe. New paint and in tip-top mechanical condition; $145. Emerson & Orme, 17th & M nw.

PACKARD 1928 De Luxe Sedan. 7-pass.; excellent transportation; $129. Terms.
WISCONSIN MOTORS,
29th & M Sts. N.W. DEcatur 5540.

PLYMOUTH—1933 Sedan. Best in town! Carries our 30-day parts and labor goodwill guarantee. Your car in trade; easy G. M. A. C. terms; $480. L. P. Steuart, Inc., 1325 14th st. nw. DEc. 4803.

PLYMOUTH—1934 Coach. Equal to new! Carries our 30-day parts and labor goodwill guarantee. Easy G. M. A. C. terms; your car in trade; $525. L. P. Steuart, Inc., 1325 14th st. nw. DEc. 4803.

PLYMOUTH '34, No. 360, $585.00. De Luxe Tudor Sedan, clean as a pin; perfect mechanical condition. Sold with our famous money-back guarantee plus 30-day free service. LEO ROCCA, INC., 7 N. Y. Ave. NE. NAt. 7322.

PLYMOUTH—1934 De Luxe Sedan, demonstrator, $625; terms, trade. Skinker Motor Co., 1216 20th nw. DIst. 4310.

PONTIAC—1933 Coach. This car will exceed all expectations! 30-day goodwill parts and labor guarantee; $515. Easy G. M. A. C. terms and trade. L. P. Steuart, Inc., 1325 14th st. nw. DEc. 4803.

ROCKNE—1933 Sedan. A sporty companion car to Studebaker in perfect shape; 30-day parts and labor goodwill guarantee; easy G. M. A. C. terms; your car in trade; $395. L. P. Steuart, Inc., 1325 14th st. nw. DEc. 4803.

ROCKNE '32 Coach; $315.00. Logan Motor Co., 1417 Irving st. nw. COl. 3700.

STUDEBAKER '30 Dictator "8" Sedan, $150. Smoot Motors, 3342 M nw.; WEst 1850.

TERRAPLANE—'33 Coupe. Smart, snappy and offering long life yet; $435. Emerson & Orme, 17th & M nw.

ATTENTION, car owners! No down payment and monthly terms on guaranteed used cars. 1355 Conn. ave. DEc. 3876.

BEFORE you buy any used car, see Handley, 3730 Ga. ave. AD. 6060; terms and trade to suit your convenience.

SELECTED ASSORTMENT of good used cars at low prices. Barry-Pate Motor Co., 1130 Conn. ave. nw.

Ford, 1932, Tudor; like new; $285.
LUSTINE-NICHOLSON
Hyattsville, Md. GReenwood 2200.

SEE ADDISON CHEVROLET for that used car. Uptown location. 1437 Irving st. nw.

OURISMAN CHEVROLET
625 H ST. N.E. USED CARS.

MANHATTAN BARGAINS
In Fine Reconditioned Used Cars. Terms as low as $20 Down and $3 weekly.
Manhattan Auto & Radio Co.
1706 7th St. N.W. NOrth 7557.

USED CAR BARGAINS
Special Today
1931 Plymouth Sedan
Paint — Upholstery and Motor Perfect.
$195.00
For Real Values in Used Cars Come in and See Us
Terms and Trade
REPOSSESSED AUTO SALES CORP.
1317 14th St. N.W. North 9080
We Buy Cars for Cash

CHEVROLET
TAYLOR MOTOR CO.
3 BIG SHOWROOMS
Well Heated and Lighted
A FINE SELECTION OF CARS
Almost New
'34 Knee-Action CHEVROLETS
Coach, Only $529
Town Sedan, $589
Spt. Cpe. (Radio), $565.
Sedan, $575
83 Late Model Cars on Sale
Three BIG Showrooms
1835—1840—190[illegible]
14 St. at T N. W.

BENNY Like This! By J. Carver Pusey

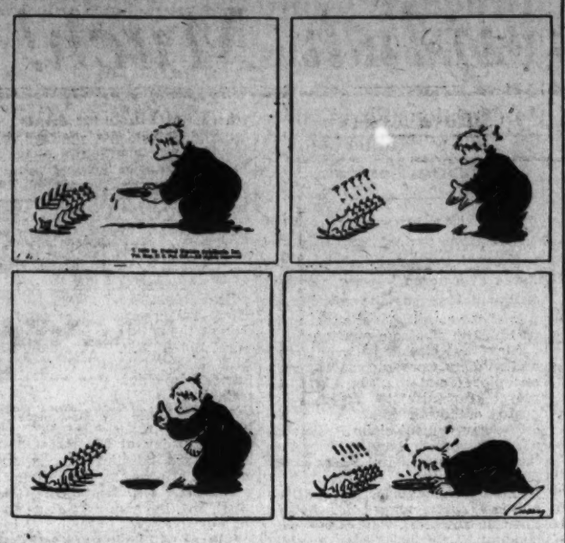

"CAP" STUBBS If She Would! By EDWINA

Today's Crossword Puzzle

ACROSS.

1 Cook in a pan
4 Out of date
9 By way of
12 Oriental ship captain
13 Apt and suitable to the end in view
15 Superintendent
17 Ship's officer
18 Deserve
19 Small depression in the surface of the body
21 Run between ports
23 Enemy
24 Southwestern State: abbr.
26 Part of a play
29 Attention
31 Open space in a forest
33 Loud noise
35 Lawless crowd
37 Cast off
38 Finished
40 Seed container
42 American author
43 While
44 Ugly old woman
45 Lair
48 Jewels
51 Piece of lean meat without bone
55 Transgressions
56 Shoulder ornaments
58 Forbids by authority
60 Collection of facts
61 Evergreen tree
62 Meaning
63 Equality

DOWN.

1 Out of
2 Talk enthusiastically
3 Belgian river
4 Implement used with a mortar
5 Hewing tool
6 Went swiftly
7 Small cross stroke on a letter
8 Short for a man's name
9 Flesh of calves
10 Meant
11 Devoured
14 Drives
16 Tear apart
20 Move slowly and steadily: colloq.
22 Sweet potato
25 One of an ancient race
26 Region
27 Plot
28 Urchin
30 Steal
32 Exclamation
34 Work over into a new form
36 Undeveloped flower
39 Women's patriotic society: abbr.
41 Worthless matter
45 Turf, soil or land: archaic
47 Nothing
49 Sufficient: poetic
50 Revolve rapidly
52 Jump
53 Volcano
54 A ruler that was
55 Discover
57 Siamese coins
59 Exists

YESTERDAY'S ANSWER.

L	A	S	T		M	A	S	S		O	D	D
E	P	H	E	M	E	R	O	N		W	O	E
A	T	O	N	E		T	R	A	P	E	Z	E
		R	O	D	S		T	R	A	D	E	D
R	E	T	R	E	A	T		E	R			
A	V	A		S	T	R	A	D	D	L	E	D
M	E	G	A		A	I	R		S	A	V	E
P	R	E	C	E	N	T	O	R		M	E	N
			O	A		E	M	E	T	I	N	E
S	P	A	R	T	A		A	M	O	N		
C	O	N	N	I	V	E		A	N	A	N	A
U	S	E		N	O	M	I	N	A	T	O	R
D	E	W		G	N	U	S		L	E	N	S

(Copyright, 1935.)

APPLE MARY Post Comics on the Air—Sundays, 8:45 a. m.—WMAL By Martha Orr

BUT, MOTHER, MR. CRAFTEE'S HERE AND IF HE FINDS DENNIE IN THE NURSERY—
I CAN'T DO ANYTHING ABOUT IT NOW, JEAN. I'LL HAVE TO LET MR. CRAFTEE IN.
TELL DENNIE TO BE VERY QUIET. I'LL COME FOR HIM AS SOON AS I CAN.
PLEASE HURRY, MOTHER!
GEE, I'M GLAD YOU'RE BACK, JEAN.
SH-H, DON'T MAKE A SOUND, DENNIE. MR. CRAFTEE MIGHT HEAR YOU.
SOON AS MOTHER GETS AWAY, SHE'LL COME FOR YOU, AND WE'LL HAVE TO GET YOUR GRAN'MA TO TAKE YOU HOME!
I WISH GRAN'MA WAS HERE RIGHT NOW!
MARTHA ORR

THE BUNGLE FAMILY Why, Mr. Browning! By Harry J. Tuthill

MOTHER, MR. BROWNING IS HERE. WHERE DID YOU PUT THAT ENVELOPE YOU FOUND SO I CAN GIVE IT TO HIM AND EXPLAIN?
OH IF YOU DON'T MIND, DARLING, I'D LIKE TO GIVE HIM THAT FLASHY LOOKING TRASH AND AT THE SAME TIME ASK HIM A FEW QUESTIONS ABOUT HIMSELF.
YES, MR. BROWNING, I "FOUND" THIS ENVELOPE WITH YOUR INITIALS ON IT IN THE HALL WHERE YOU "THOUGHT" YOU SAW A BURGLAR AND PUSHED MR. EL DORADO INTO...
OH MOTHER, YOU DROPPED ALL THOSE PAPERS.
I'LL PICK THEM UP.
THERE! THAT'S ALL OF— WHY WHAT'S THIS—? AND THIS?
OH THIS IS IMPOSSIBLE! AND YET— YES—IT IS THEM!
OH MRS. BUNGLE! HOW DID YOU EVER GUESS THAT I WANTED ALL THESE PAPERS? OH YOU'RE JUST—OH WONDERFUL!
WHY MR. BROWNING! HOW DARE YOU GRAB ME THAT WAY!
WHY SUCH NERVE! THE VERY IDEA OF YOU—
OH I'M SORRY—I MEAN—OH THERE ISN'T A MOMENT TO SPARE. I'LL BE BACK LATER AND TELL YOU HOW MUCH I APPRECIATE GETTING THESE PAPERS.

JOE PALOOKA Exoneration! By Ham Fisher

I-I'VE WENT WITH 'IM T'DANCES. IT'S WHERE WE WAS GOIN' THE NIGHT 'E 'IT ME IN THE FOG.
SHE'S A BLINKIN' LIAR! I NEVER SEEN 'ER BEFORE— I'LL WRING YER NECK FER HACCUSIN' ME LIKE THIS!
SHUT UP YER FOOL!!
NO YOUSE WONT! AN' DON'T TALK T'HER LIKE THAT—AN' IF YOUSE DON'T APOLAGIZE—I'LL GIVE YOUSE A WORSE'T BEATIN' IF I GOTTA GO T'JAIL FER LIFE!
JOE—SIT DOWN!
KEEP 'IM OFF—I WAS HONLY FOOLIN'
GENTLEMEN, I BELIEVE WE HAVE SEEN ENOUGH CONVINCING EVIDENCE. MR. SOTT'S TESTIMONY IN HIS OWN BEHALF—UH THAT IS HIS THREATENING THE GIRL HERE IN OUR PRESENCE—
LEADS ME TO BELIEVE THAT MR. PALOOKA DID A FINE ACT BY THRASHING HIM IN THE FOG.
I BELIEVE WE OWE MR. PALOOKA AN' APOLOGY—AND AW—A TITLE—WHICH WAS WRONGFULLY TAKEN FROM HIM.
YIPPEEEE
HAM FISHER.

DIXIE DUGAN Re-union By J. P. McEvoy and J. H. Striebel

HIS KEEN LITTLE EARS CATCHING HIS FATHER'S VOICE THROUGH THE MEDLEY OF STREET NOISES, LADDIE BREAKS AWAY FROM DIXIE AND RUSHES THROUGH THE TRAFFIC TO MEET HIM—
PAPPY! PAPPY!
HONK HONK!
LADDIE! ME LADDIE!
PAPPY!—GEE—I TOUGHT YOU'D NEVER COME!
HONK HONK HONK! HONK!
LADDIE BOY! HOW BE YE? ARE YE WELL? OH, ME BOY—ME BOY!
HONK

THE GUMPS Now on the Radio—Post Comics—WMAL, Sundays, 8:45 a. m. Hide and Seek

GOOD HEAVENS! HERE COMES UNCLE BIM BRINGING ANDY GUMP WITH HIM—AND ME WITH THIS BLACK EYE—
WHAT SHALL I DO—WHERE SHALL I HIDE? I CAN'T LET HIM SEE ME LIKE THIS—
OF ALL THE PEOPLE IN THE WORLD THAT I WOULDN'T WANT TO SEE ME WITH THIS BLACK EYE—IF HE EVER GOT A GLIMPSE OF THIS—THE NEWS WOULD BE ALL OVER TOWN BEFORE NIGHT FALL—
THE CLOSET! MY ONLY HOPE—
WELL—ANDY—THAT LITTLE GIFT I ORDERED FOR YOU A FEW DAYS AGO HAS FINALLY ARRIVED—JUST STEP OVER AND TAKE A PEEK IN THAT CLOSET—I THINK YOU'LL BE SURPRISED—
NOW, BIM—YOU KNOW YOU DIDN'T HAVE TO DO ANY THING LIKE THAT FOR ME—
CONTINUED TOMORROW
SIDNEY SMITH

DICK TRACY His Majesty!

THIS TIME WE'RE TAKING NO CHANCES ON YOU BOYS GETTING AWAY. WE'RE GOING TO SEPARATE YOU. WE'LL KEEP ARSON HERE AT POLICE HEADQUARTERS AND SEND THE REST OF YOU OVER TO THE COUNTY JAIL.
MARY STEELE! WHAT BROUGHT YOU INTO THIS PICTURE? HOW DID YOU GET THE GOODS ON ARSON?
IT'S A LONG STORY—I'LL TELL YOU LATER. FIRST, YOU'VE KEPT MY SECRET, I HOPE? YOU HAVEN'T TOLD A SOUL MY REAL IDENTITY?
NOT A PERSON. NOT EVEN THE CHIEF OR PATTON HERE AT HEADQUARTERS KNOWS WHO YOU ARE.
HOW IS HE? MY BOY, I MEAN.
HELLO, TRACY. GEE, I JUST HEARD THE NEWS—YOU NABBED ARSON AND HIS WHOLE GANG—CONGRATULATIONS!
IT'S HIM!

WINNIE WINKLE, the Breadwinner Single Blessedness

THE WAY BEN AND GWEN HAVE BEEN SCRAPPING, I'D BE WILLING TO BET A HAT THEY'RE SECRETLY MARRIED ALREADY! HERE COMES BEN—I'LL TRY AND PUMP HIM!!!
WHY SO PENSIVE THIS MORNING, WINNIE? I'LL GIVE A PENNY FOR YOUR THOUGHTS!!
IF I TOLD YOU MY THOUGHTS, YOU'D BE SURPRISED!
I KNOW TWO PEOPLE WHOM I THINK ARE MARRIED!
WHY, THERE'S NOTHING SURPRISING IN THAT—
YOU NEVER HEARD OF ONLY ONE PERSON BEING MARRIED, DID YOU?
JAN. 29

Walt Mason, Himself

New Year Vows.

The weakling always hedges upon his New Year pledges before he's journeyed far; he vows, on New Year morning that henceforth he'll be scorning the cabbage-leaf cigar; yet in a month he's smoking the weeds that keep us choking when we inhale the fumes, alfalfa panatellas that kill off gasping fellahs, and send them to their tombs. He has, alas, forgotten that stogies rank and rotten will turn his tonsils green, diseases dire will pin him, and all the works within him are stained with nicotine. He vows that he'll quit eating rich grub that's overheating, and stick to simple fare; he'll choose a frugal diet that won't create a riot beneath his underwear. He minds, on New Year morning, the doctor's urgent warning to cut out cakes and pies; he knows the prudent eater to green old age will teeter, while young the glutton dies. And so we hear him swearing that henceforth he'll be faring along with sheep and cows; he'll shun the loaves and fishes and all high seasoned dishes, and on green herbage browse. And now today we find him, his pledges all behind him, consuming hot mince pie; he says, "I'm tired devouring cheap victuals that are souring, methinks I'd rather die." It is in vain to coach him, it's folly to reproach him, we let him go his way; for we have driven wedges through all our New Year pledges, and haven't much to say.

(Copyright, 1935.)

$630,244,320 In New Stocks Filed With SEC

Financial and Investment Firms Top '34 Listings, Agency Reports.

Gross proceeds of new security issues registered with the Securities and Exchange Commission under the 1933 securities act during the last year totaled $630,244,320, it was announced yesterday by the regulatory agency.

The SEC revealed that new securities with total gross proceeds of $37,735,899, representing 24 issues registered in 17 statements, became effective in December under the securities act. Applications for registration of 93 per cent of this amount of securities came from financial corporations.

Financial and investment companies led the field in the registration of security issues for the whole year, also. They filed 98 statements, registering $377,618,220 of securities, or 59.9 per cent of the aggregate. Public utilities as a group ranked second, with securities totaling $114,428,237, or 18.2 per cent of the aggregate. Manufacturing industries, issuing $88,164,037 of securities, were in third place.

These figures were regarded as indicating the lethargic condition of the capital issues market. The general uncertainty regarding future economic developments and the rigid requirements of the regulations under the 1933 securities act were held to be responsible for this condition.

Since the first of the year, the SEC has revised the requirements which seasoned, going enterprises must meet in registering securities. Already the changes have been hailed with satisfaction by the financial community and as soon as the gold-clause cases pending before the Supreme Court are definitely settled, a large volume of new issues is expected to come before the commission.

Strange as It Seems —By John Hix

For further proof address the author, inclosing a stamped envelope for reply. Reg. U. S. Pat. Off.

John Hix
THE 8-MILE SAN FRANCISCO BAY BRIDGE IS SO LARGE A CONSTRUCTION JOB THAT WORKMEN HAVE TO USE RADIO TO KEEP IN TOUCH WITH EACH OTHER...
THE POISON OF DEADLY SNAKES IS TASTELESS, COLORLESS AND ODORLESS... ...IT CAN BE DRUNK LIKE WATER WITHOUT CAUSING INJURY!
BIRTHS AND DEATHS WERE TAXED IN 17TH-CENTURY ENGLAND!
COUNT 30
IT TAKES MORE THAN 20 POUNDS OF MILK TO MAKE ONE POUND OF BUTTER...
1-29-35

Strange as it seems, the most deadly snake poisons are quite harmless—and the most common of foods are quite deadly; it all depends on how they are administered. The poison of a snake will do no harm if it is taken through the mouth, it is poisonous only when it is injected into the blood stream.

Snake poison is a salivary secretion, it is harmless when taken orally, it is tasteless and colorless, and can scarcely be distinguished from water. You can drink it without suffering harm, unless there is a scratch on the inside of the mouth which might admit a little of the venom to the blood stream. Snake venom, taken into the stomach, is rendered harmless by gastric juices which break down its highly complicated chemical structure.

In that respect this poison is a little like ordinary milk. If milk is injected into the blood it may cause death.

• • • •

Under the laws of William III of England you had to pay to be born, and you had to pay to die. Taxes on births ranged from $1 for a commoner to $150 for a duke; on deaths from $1 for a commoner to $250 for a duke.

• • • •

Construction of the San Francisco Bay Bridge, an eight-mile span from San Francisco to Oakland, entails the use of barges to which communication by telephone is impractical. To save time, workmen communicate by low-powered radio-telephone.

Tomorrow: Does a drowning man rise three times?

Parley Is Seen To Settle Fate Of Motor Code

Auto Labor and Makers Expected to Meet; NRA Pact Dies Friday.

Representatives of automobile manufacturers and of automobile workers will be called into conference before final decision on renewal of the automobile code is reached, Donald R. Richberg, New Deal coordinator, indicated yesterday after a long conference with President Roosevelt.

Working against time—the code expires Friday — the President, Richberg, Secretary Perkins, S. Clay Williams, chairman of the National Industrial Relations Board, and Leon Henderson, a member of the board, went over the situation in detail. Later it was announced that no decision had been reached.

It is understood that the conference had before it a report, made under Henderson's direction at the request of the President, covering labor conditions in the industry. President Roosevelt indicated last week that the report would be made public this week. It was said that plans at NRA for making it public yesterday were suddenly halted.

While Richberg would make no statement, it was believed that the code may be renewed temporarily with a promise to labor that an immediate investigation of its demands will be made and the code revised if the demands are found to be justified. It was doubtful, however, if this arrangement will be satisfactory to labor representatives who are strongly protesting the working hour provisions of the code.

The other possibility is that the code may be allowed to lapse, pending possible revisions. Richberg expressed the opinion that if the code is allowed to lapse the automobile labor board set up by the President last spring will not be affected. Representatives of the American Federation of Labor, however, already have withdrawn from membership on the board. Manufacturers are contending that A. F. of L. members comprise only a small percentage of the workers in the industry.

Gen. Higgins Visits U. S.

New York, Jan. 28 (AP).—Gen. Edward J. Higgins, who was succeded as head of the Salvation Army by Evangeline Booth, arrived with his wife today on the Anchor liner Caledonia en route to visit his children in California.

Uruguay Army Fights Revolts

Insurrection Flares Over Land; Montevideo Claims Control.

Montevideo, Uruguay, Jan. 28 (AP). Insurrection against the dictatorial regime of President Gabriel Terra flared at a dozen interior points in Uruguay today as the government placed the country's volunteer army of 18,000 in strategic positions.

Numerous clashes between rebels and soldiers were reported at various places and the army was deployed carefully to suppress repeated outbursts.

The government claimed the situation was well in hand. Montevideo itself was quiet, but there were numerous political arrests.

Led by elements of the Batllista political party, named for its old Spanish founders, and the Independent Nationalist Party, the chief revolutionary activity was in northern and western portions of Uruguay, the smallest South American nation.

Groups of rebels each numbering from 50 to 2,000 clashed with troops in several places.

The Herrerista branch of the Independents which supported President Terra following the coup of March, 1933 (the Batllistas and other Independents opposed him) issued a proclamation of adherence to the dictatorial government.

Services Are Held For Admiral Coontz

Bremerton, Wash., Jan. 28 (AP).—Three volleys crashed in salute today at the military funeral of Admiral Robert E. Coontz as the Navy bade farewell to its former commander in chief.

Capt. T. B. Thompson, Chaplain Corps, officiated at services for the 70-year-old retired admiral, who died Saturday at the Puget Sound Navy Yard hospital after a series of heart attacks.

The body will be taken to Hannibal, Mo., the admiral's home town for burial Friday. Committal services there will be in charge of James E. Van Zandt, national commander of the Veterans of Foreign Wars.

The Federal Diary

(Trade-Mark Applied For.)

By Morgan Baker.

GOVERNMENT employes will lose from $15,000,000 to $20,000,000 in the compromise on pay restoration as of April 1 instead of January 1. The compromise passed the Senate yesterday, attached to the deficiency bill for the Federal Communications and Federal Securities Exchange Commissions.

BAKER.

Originally containing an amendment by Senator McCarran providing restoration as of January 1, the date was changed under an amendment by Senator Byrnes to April 1. This was said to meet the approval of the White House.

Being an emergency measure, and with the pay rider reported acceptable to the President, it is expected to pass the House today.

Expressions of disappointment mingled with those of elation, were heard from employe leaders.

"I am very much disappointed that we did not get restoration as of January 1," declared E. Claude Babcock, president of the American Federation of Government Employes. "But, of course, I am very happy to get the restoration as of April 1 as this will mean considerable to Government employes."

Luther C. Steward, president of the National Federation of Federal Employes, said:

"It is a source of distinct gratification to the National Federal of Federal Employes that this decisive step has been taken to right an injustice and an economic fallacy. The National Federation extends thanks both to President Roosevelt and to the legislators who have made this adjustment possible.

"It is to be regretted, of course, that April 1 instead of January 1 was fixed as the date for full restoration of pay. However, the need for restoration was so great, and the hardships borne by Federal employes for the past three years have weighed so heavily, that the best interests of the hundreds of thousands of workers involved dictated reasonable compromise."

A high-speed signal receiving system for radio has been introduced by its inventor, James M. Kane (F), Navy.

Luther C. Steward, jr., son of the president of the National Federation of Federal Employes, and Miss Margaret Mary Mattare, of Washington, were married yesterday. The bride is the daughter of Mrs. Louise Mattare and niece of Miss Gertrude McNally, secretary-treasurer of the NFFE. The couple left immediately after the ceremony for a honeymoon at Atlantic City.

The U. S. National Museum announces an exhibition of drypoints by Ralph L. Boyer, of Westport, Conn., from January 28 to February 24 in the Smithsonian Institution Building.

CHARTER has been issued to Local Union No. 517, Toledo, Iowa, it was announced last night by Miss Gertrude McNally, secretary-treasurer, National Federation of Federal Employes. All members of the new local are employes of the Office of Indian Affairs, Interior, and are stationed at the Sac and Fox Sanatorium in Toledo.

In announcing the chartering of the 517th local of NFFE, Miss McNally declared that locals throughout the country are reporting the best membership gains of any period during the past five years and that the membership of the organization as a whole now is above the 60,000 mark.

FHA Joins Movement.

Federal Housing Administration will be well represented at the President's Birthday Ball at the Mayflower Hotel tonight, according to Frank J. P. Haske, chairman of the box and ticket committee at FHA. Many members of the Diplomatic and Capitol Hill Corps are expected to attend. Assisting Mr. Haske in distributing tickets at FHA are:

Mrs. Faith Owens, Joseph Ginberg, Richard Henschel, Mrs. Vera Bloise, Charles O'Neil, L. W. Burton, Miss Frankie Allison, Mrs. Virginia Nowell, Miss Lucille Lennox (P), Miss Tilloah Squire, Charles Batterden, Miss E. E. Holley, Miss Katherine Ford, Orville Talburtt, Miss Lucille Laude, Mrs. Lottie Warner, Miss Alice Foy, Mrs. Ruth Witherell, Mrs. B. A. Rees, Cornelius Bretsch, John Holden, Taylor McCauley (F), Capt. William Swarthout and Paul Best.

That Ticket No. 1.

A. E. Giegengack, Public Printer, has the honor of purchasing the coveted ticket No. 1 to the President's Birthday Ball at the Shoreham Hotel tomorrow night. The sale was made by Dr. George C. Havenner, member of the President's ball ticket committee and one of the leaders in the Warm Springs Foundation. Ticket No. 2 was purchased by Miss Jo Coffin, Assistant to the Public Printer.

It is not surprising that these honors should go to Government Printing Office as that agency is preparing to repeat its own President's Birthday party in Harding Hall that was inaugurated so successfully last year. While Mr. Giegengack formally indorsed the G. P. O. celebration at the same time he bought the Shoreham ticket from Dr. Havenner, the full importance of his purchase was overlooked. This supplementary explanation is expected to clear up the confusion caused by the lines under the photograph in this column Sunday.

Matthew W. Stirling, chief, Bureau of American Ethnology, and Dr. Frank H. H. Roberts, jr., archeologist of the same bureau, have been appointed second vice president and associate editor, respectively, of the American Anthropological Association.

WHILE Congress is pondering the restoration of the 5 per cent pay, we hope the members will read the following letter, typical of many received daily by The Post on the so-called economy act:

"• • • There are five persons in my family, my husband, three children under 12, and myself. My husband is a shell-shocked World War veteran who was cut entirely off the disability allowance roll October 31, 1933, not that he isn't mentally disabled, but because of presumptive service connection. He was getting less than $50 a month. Just enough to cover his own room and board.

"I am employed in the Government; was getting $1,620 temporary position, and set back to $1,440 in order to be kept on. Then the 5 per cent cut, 3½ per cent retirement. House rent takes nearly half. We can not have any dental work done or get any new clothing. We have only the bare necessities of life. I ask you do we need the 5 per cent?

"Clothing and food, the kind working people must have, in other words, the ordinary kind, are 'way up. Life insurance and doctors and medicine. We pay as much as the rich. If you have ever come in contact with a shell-shocked person, you will know that no amount of money could repay the hardships one has. Why not give the men who were on the firing line the benefit of the doubt?

A FEDERAL EMPLOYE.

Diary Guest Tickets.

IF (F), (P), or (C) follows your name in this column, call in person on the Federal Diary editor. You will receive tickets to Loew's Fox (stage, Phil Baker and his own Radio Revue and other acts; screen, Ramon Novarro, Charles Butterworth and Una Merkel in "The Night Is Young"); or to Loew's Palace (Gary Cooper, Francot Tone and cast of thousands in "Lives of a Bengal Lancer"); or to Loew's Columbia (Will Rogers in "The County Chairman").

Diary office hours are daily, except Sunday, 12 noon to 1 p. m. and from 4:30 to 6 p. m.; Saturday, 12 noon up to 2:30 p. m.

DIED

HAIGHT—On Saturday, January 26, 1935, at her residence, Sligo Mill road, Takoma Park, Md. ALICE ROSE HAIGHT, beloved mother of Henry F. and Charles L. Haight, Mrs. Mary E. Carter and Mrs. Lida A. Law. Funeral from the W. W. Chambers Co. funeral home, 1400 Chapin street northwest, on Tuesday, January 29, at 2 p. m. Relatives and friends invited. Interment Glenwood Cemetery.

HAYDEN—On Friday, January 25, 1935, in Brooklyn, N. Y., ANNA I. HAYDEN, beloved mother of George Goettker and Mrs. Madeline Goldsmith. Funeral from her daughter's residence, 1403 Ridge place southeast, on Tuesday, January 29, at 3:30 p. m. Relatives and friends invited. Interment Cedar Hill Cemetery. Services by the W. W. Chambers Co. Southeast funeral home.

HOLMES—Departed this life on Saturday, January 26, 1935, at 2:15 o'clock, at her residence, 47 R street northwest, FANNIE L. HOLMES. She leaves to mourn their loss five sons and two daughters, Oliver, Robert, David, Buford, Alfred, Charlitte and Vivian Holmes, one niece, Harriet Beverly, and a host of other relatives and friends.
Funeral from Florida Avenue Baptist Church, the Rev. Taylor, pastor, Friday, February 1, at 1 o'clock. Relatives and friends are invited.

KENNER—On Sunday, January 27, 1935, at his residence, 1416 Ingraham street northwest, HARRY W., the beloved husband of Ada Belle Kenner and father of Albert W., Edwin A., Harry R., Ada M., Verna E., Rodham W. and Malcolm R. Kenner.
Funeral services at the above address on Tuesday, January 29, at 2:30 p. m. Relatives and friends are invited to attend. Interment private.

LOWE—On Sunday, January 27, 1935, at 7:30 a. m., at the home of her sister, Mrs. John Carter, Derwood, Md., MARY A., the widow of James W. Lowe, of Travilah, Md.
The remains resting at the colonial funeral home of William Reuben Pumphrey, Rockville, Md. Funeral services at the above funeral home on Wednesday, January 30, at 3 p. m. Interment at Darnstown, Md.

LYONS—On Sunday, January 27, 1935, at his residence, 818 Madison street northwest, WILLIAM STEWART, husband of Emma W. Lyons and son of Mrs. Annie S. and the late John E. Lyons.
Funeral services at his late residence on Wednesday, January 30, at 8:30 a. m.; thence to the Church of the Nativity, 6000 Georgia avenue northwest, where mass will be offered at 9 a. m. Interment at Mount Olivet Cemetery.

LAW—On Monday, January 28, 1935, at his home, 4725 Wisconsin avenue northwest, LEWIS POWELL, the beloved husband of Minna V. Law (nee Voigt) and son of James and the late Mary Law.
Funeral services at St. Columba Church, Forty-second and Albemarle streets northwest, on Wednesday, January 30, at 2 p. m. Interment at Arlington National Cemetery.

LAW—A special communication of William R. Singleton Lodge, No. 30, F. and A. M., is called for 1 p. m. Wednesday, January 30, 1935, to attend the funeral of our late brother, LEWIS P. Law. Services will be held at St. Columba's Church at 2 p. m. Interment at Arlington National Cemetery.
E. B. HARRY, Worshipful Master.
C. E. SCHOENHALS, Secretary.

DIED

MARSH—On Monday, January 28, 1935, at her residence, 621 Maryland avenue southwest, CECELIA ANDERSON, beloved wife of the late Thomas W. Marsh and mother of Mrs. Cecelia J. Hardy and Mrs. Regina A. Boswell.
Funeral from her late residence on Wednesday, January 30, at 9 a. m. Requiem mass at St. John's Church, Forest Glen, Md., at 10 a. m. Relatives and friends are invited. Interment at church cemetery. (Montgomery County papers please copy.) Arrangements by P. A. Taltavull.

RHOADES—On Monday, January 28, 1935, at Garfield Hospital, J. HOWARD RHOADES, beloved brother of Mrs. Paul V. Collins, of 2016 Pierce Mill road northwest, aged seventy-six years. Remains resting at Hysong's parlors, 1300 N street northwest. Notice of funeral hereafter.

ROCHE—On Monday, January 28, 1935, CATHERINE V., beloved daughter of the late James and Catherine Roche and sister of Mary C. Roche and Mrs. W. H. Scott.
Funeral from the residence of her sister, Mrs. W. H. Scott, 1434 Meridian place northwest, on Wednesday, January 30, at 8:30 a. m. Requiem mass at the shrine of the Sacred Heart at 10 a. m. Relatives and friends invited. Interement at Mount Olivet Cemetery.

SWANN—On Sunday, January 27, 1935, at his residence, Silver Hill, Md., JOHN SPALDING, beloved son of the late Owen and Catherine Swann (nee Spalding).
Funeral from the residence of his uncle, John Samuel Spalding, 1601 Thirtieth street southeast, on Wednesday, January 30, at 1 p. m. Services at Bell's Church, Camp Springs, Md., at 2 p. m. Relatives and friends invited. Interment at church cemetery.

VON NERTA—On Monday, January 28, 1935, at his residence, 2006 N street northwest, apartment 30, GEORGE O., husband of the late Minnie Bruce Von Nerta.
Notice of services later.

WILLIAMS—On Monday, January 28, 1935, at her residence, 1611 Addison Chapel road, Maryland, ELIZABETH E. WILLIAMS (nee Kendrick), beloved wife of Samuel T. Williams.
Funeral from the chapel of Thomas F. Murray & Son, 2007 Nichols avenue southeast, on Wednesday, January 30, at 10:30 a. m. Relatives and friends invited. Interment at Cedar Hill Cemetery.
Remains may be viewed at the above funeral home after 12 o'clock (noon), Tuesday.

DIED

BARBER—On Saturday, January 26, 1935, at Washington Sanitarium, Takoma Park, Md., WILLIAM G., beloved husband of Sarah Barber.
Body resting at the Warner E. Pumphrey funeral home, 9424 Georgia avenue, Silver Spring, Md. Services at Grace Episcopal Church, Woodside, Md., on Tuesday, January 29, at 2 p. m. Interment Colesville Cemetery.

BRYANT—On Sunday, January 27, 1935, at her mother's residence, 230 Twelfth street southeast, CARRIE V., the beloved wife of Genery Bryant and daughter of former Sergt. Kramer and Lilly C. Kramer.
Funeral services at the above address on Wednesday, January 30 at 2 p. m.; thence to the Church of the Nativity, Fourteenth street and Massachusetts avenue southeast, where services will be held at 2:30 p. m. Relatives and friends are invited to attend. Interat Congressional Cemetery. (Services by the W. W. Chambers Co. Southeast funeral home.)

BUTT—On Sunday, January 27, 1935, at 10:30 p. m., at his home in Rockville, Md., WILLIAM HENRY, the beloved husband of Jessie J. Butt.
Funeral services at Faith Chapel, Derwood, Md., on Wednesday, January 30, at 11 a. m. Interment at Rockville Union Cemetery.

CHEW—On Saturday, January 26, 1935, at his residence, Glencarlyn, Va., MONROE GRAYSON, beloved husband of Margaret Hesper Chew, in the ninety-second year of his age. He is survived by his wife, five sons, one daughter and one brother.
Remains resting at the Ives funeral home, 310 Wilson boulevard, Clarendon, Va. Funeral from Ives chapel on Tuesday, January 29, at 11 a. m. Interment at Arlington National Cemetery.

DAVIS—Suddenly, on Friday, January 25, 1935, at the residence of his cousin, 400 New Jersey avenue southeast, EDWARD W., son of the late Edward and Rebecca Davis.
Funeral from the W. W. Chambers Co. southeast funeral home, 517 Eleventh street southeast, on Tuesday, January 29, at 2 p. m. Interment Congressional Cemetery.

FROST—On Saturday, January 26, 1935, at Kansas City, Mo., Commander HOLLOWAY HALSTEAD FROST, United States Navy, beloved husband of Helen Prentice Frost and beloved son of Mary Louise Frost and the late Halstead Holloway Frost, jr.
Funeral services at Arlington National Cemetery chapel, Tuesday, January 29, at 2 p. m.

GRAHAM—On Sunday, January 27, 1935, at her residence, 2827 Thirteenth street northwest, GRACE HARTLEY, beloved wife of the late John Edward Graham and mother of Mrs. Jennie Stein, Mrs. Mildred L. Lewis and Ralph Morton Graham.
Funeral from V. L. Speare Co., 1009 H street northwest, on Tuesday, January 29, at 2 p. m. Interment Glenwood Cemetery.

HAHN—On Sunday, January 27, 1935, at Emergency Hospital, S. FRED HAHN. Services at the chapel of Joseph Gawler Sons, 1756 Pennsylvania avenue northwest, on Tuesday, January 29, at 10 a. m. Interment Washington Hebrew Cemetery.

FUNERAL DIRECTORS.

Frank Geier's Sons Co.
1113 SEVENTH ST. N.W. Telephone Modern Chapel. NATIONAL 2473

THOS. S. SERGEON
1011 7TH ST. N.W. Telephone NAt. 1090

CHAS. S. ZURHORST CO.
301 EAST CAPITOL ST. LINCOLN 0372

JAMES T. RYAN
317 PA. AVE. S.E. ATlantic 1700.

J. WILLIAM LEE'S SONS CO.
FUNERAL DIRECTORS
CREMATORIUM
4th St. and Mass. Ave. N.E. Lincoln 5200

FUNERAL DESIGNS.

GUDE BROS. CO., Florists
1212 F STREET NAtional 4276

GEO. C. SHAFFER
Expressive Floral Emblems. Moderate prices. Open eve. & Sun. 900 14TH ST. NW. Phone Nat. 0106

CEMETERIES

Cedar Hill
Washington's most Beautiful
Cemetery
FOR REFERENCE ASK YOUR FUNERAL DIRECTOR

For a Regular $150 Funeral
$75
No Extras!
It has taken 25 years and a steadily increasing volume of business to permit the establishing of a price that is extraordinary. Deal service is always the same irrespective of price!
WASHINGTON'S LOWEST PRICES
$75 to $200 and up
DEAL
Funeral Home
Ph. LI. 8200-8201

Do you *dread* a long walk?

Dr. M. W. Locke Shoes and The Hecht Co.'s Registered & Certified Shoe Fitters . . . . .

Will Make You Enjoy Walking

$10.50

This black kid Oxford for Spring is made on No. 4 last for normal feet, $10.50.

For with a pair of Lockes on your feet you'll be wearing shoes designed by the world famous Dr. M. W. Locke . . . and having been fitted by Locke trained fitters you'll be wearing the exact last and size your feet need. Sizes 4 to 9.

MAIN FLOOR THE HECHT CO.
F Street at Seventh

"You don't have to be rich to enjoy rich whiskey!"

The Friendly Whiskey
friendly to your taste ...really rich and mellow
friendly to your throat ...really smooth and mild
friendly to your purse ...really thriftily priced

A Barrel of Quality in Every Bottle

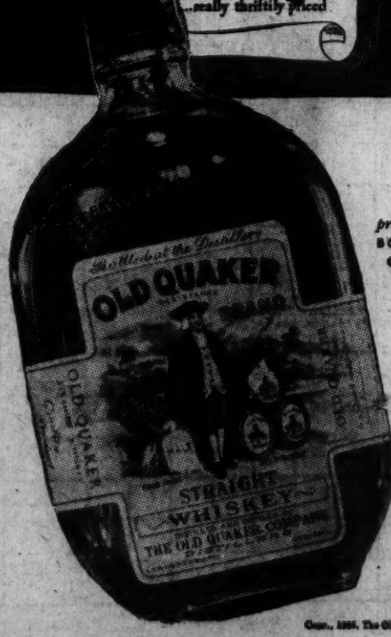

As you prefer... in BOURBON OR RYE

... and it doesn't take a barrel of money to buy it

If you are one who missed out on getting *Old Quaker*, you ought to make friends with it right away. It's the whiskey that has proved to delighted men and women that they don't have to be wealthy in order to get a wealth of deliciousness in whiskey. Old Quaker is straight whiskey . . . but, more than that . . . it is really mellow, smooth, flavorful straight whiskey. We priced it way down low, because we want everyone to be a *friend of Old Quaker!*

OLD QUAKER

International Distilling & Distributing Co., Inc.
Washington, D. C.
THE OLD QUAKER COMPANY, DISTILLERS, LAWRENCEBURG, INDIANA, EST. 1846

Copr., 1935, The Old Quaker Co.